

STATEMENT OF PLINTH AREAS -

⊕ GROUND FLOOR	-- 7448.25 SQ. FT.
⊙ FIRST FLOOR	--- 4836.00 " "
TOTAL	----- 12284.25 SQ. FT.

PROPOSED BUILDING FOR
 THE HUMAN DEVELOPMENT TRAINING SCHOOL
 FOR KHANDALA BLOCK, MAHARASHTRA
 AT VILLAGE JAWALE, DIST: SATARA.
 SITE & GENERAL LAY-OUT PLAN.
 SCALE: SIXTEEN FEET TO AN INCH

SET OF FIVE DRAWINGS
 DRAWING NO ONE (1)

CONSULTANTS -
 THE INSTITUTE OF CULTURAL AFFAIRS.
 APRIL - MAY 1981.

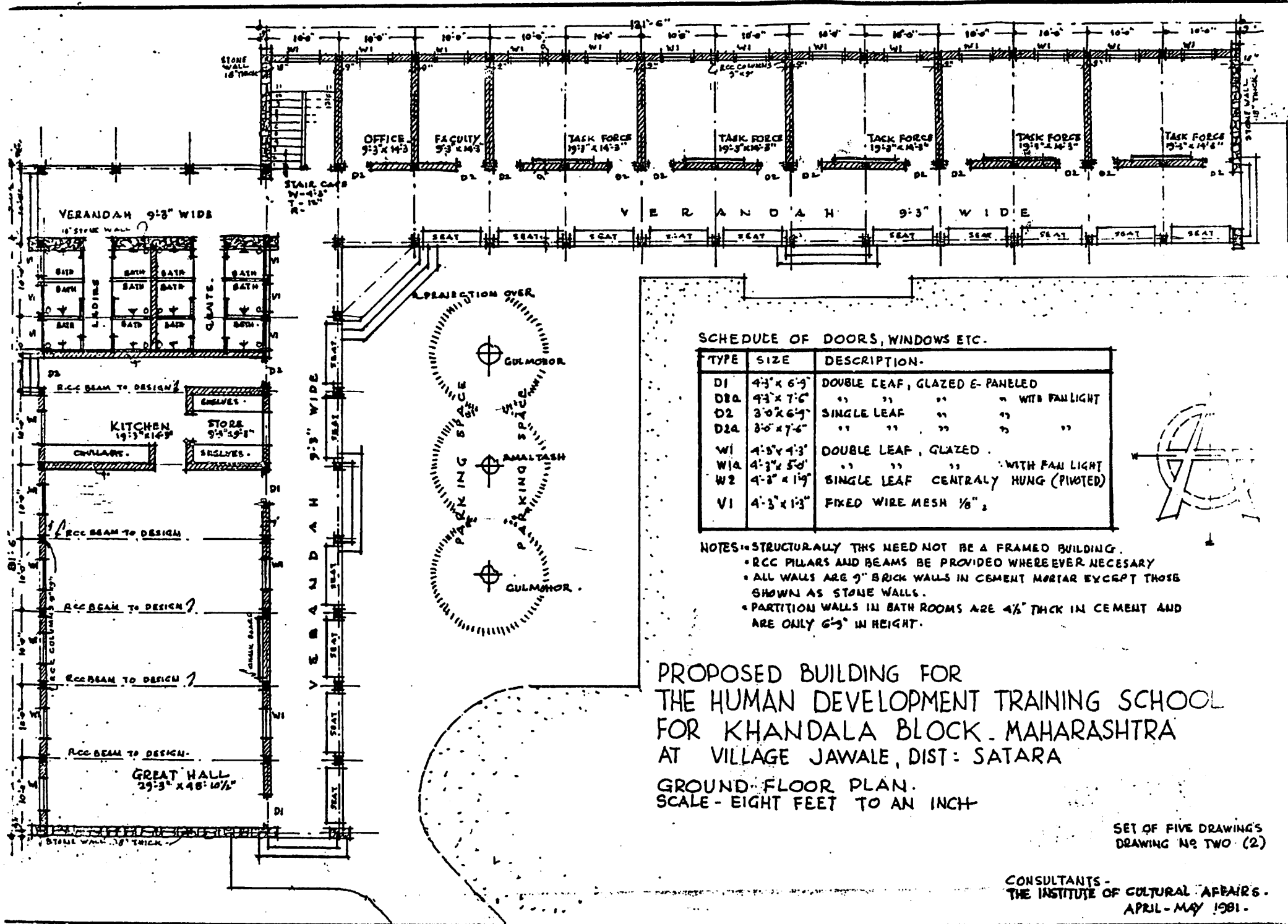

SCHEDULE OF DOORS, WINDOWS ETC.

TYPE	SIZE	DESCRIPTION-
D1	4'-3" x 6'-9"	DOUBLE LEAF, GLAZED E-PANELED
D2A	4'-3" x 7'-6"	" " " " WITH FAN LIGHT
D2	3'-0" x 6'-9"	SINGLE LEAF " " " "
D2A	2'-6" x 7'-6"	" " " " " "
W1	4'-5" x 4'-3"	DOUBLE LEAF, GLAZED
W1A	4'-3" x 5'-0"	" " " " WITH FAN LIGHT
W2	4'-3" x 1'-9"	SINGLE LEAF CENTRALLY HUNG (PIVOTED)
V1	4'-3" x 1'-3"	FIXED WIRE MESH 1/8"

- NOTES:-
- STRUCTURALLY THIS NEED NOT BE A FRAMED BUILDING.
 - RCC PILLARS AND BEAMS BE PROVIDED WHEREVER NECESSARY
 - ALL WALLS ARE 9" BRICK WALLS IN CEMENT MORTAR EXCEPT THOSE SHOWN AS STONE WALLS.
 - PARTITION WALLS IN BATH ROOMS ARE 4 1/2" THICK IN CEMENT AND ARE ONLY 6'-3" IN HEIGHT.

PROPOSED BUILDING FOR THE HUMAN DEVELOPMENT TRAINING SCHOOL FOR KHANDALA BLOCK, MAHARASHTRA AT VILLAGE JAWALE, DIST: SATARA

GROUND FLOOR PLAN. SCALE - EIGHT FEET TO AN INCH

SET OF FIVE DRAWINGS DRAWING NO TWO (2)

CONSULTANTS - THE INSTITUTE OF CULTURAL AFFAIRS. APRIL - MAY 1981.

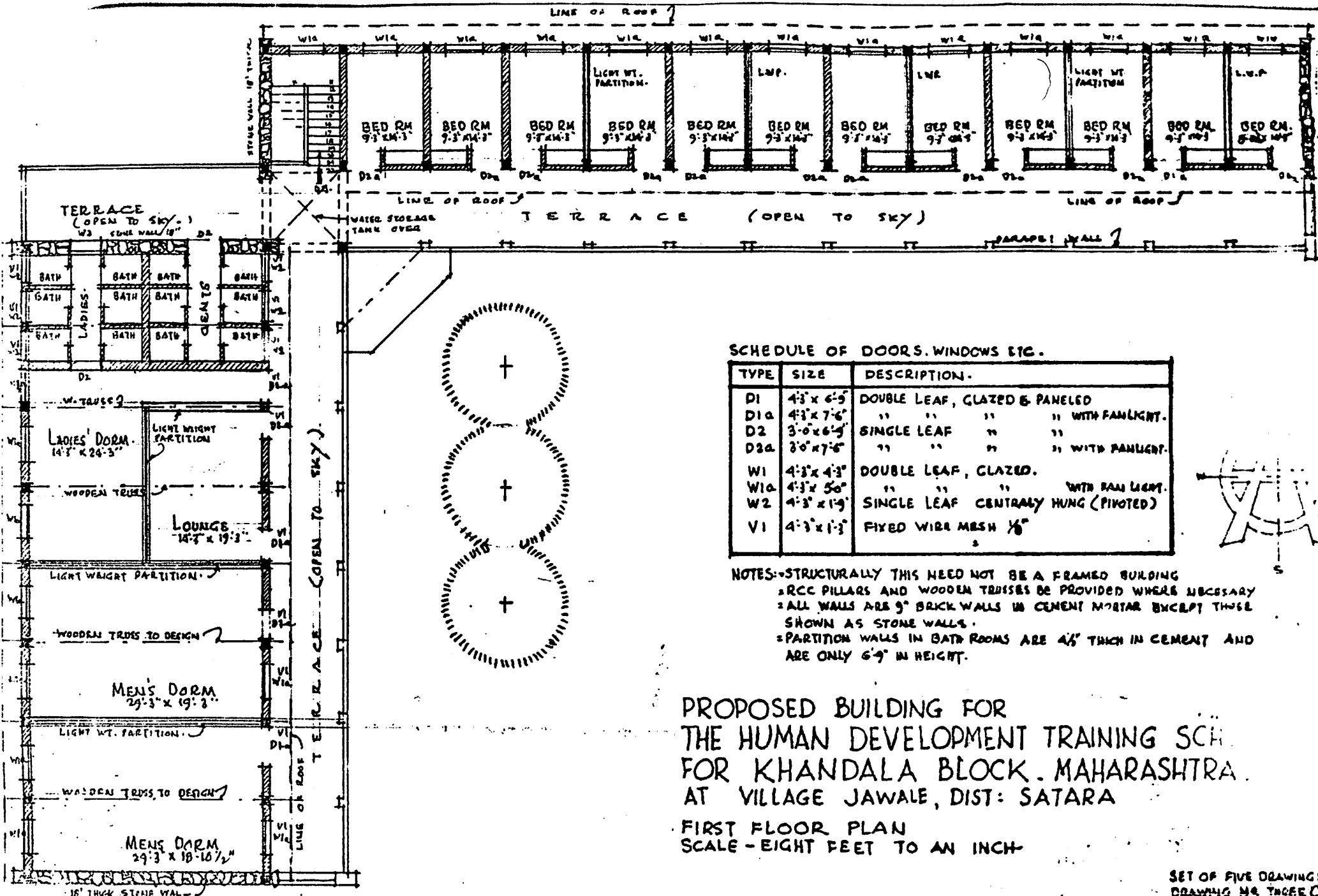

SCHEDULE OF DOORS, WINDOWS ETC.

TYPE	SIZE	DESCRIPTION.
D1	4'3" x 6'9"	DOUBLE LEAF, GLAZED & paneled
D1a	4'3" x 7'6"	" " " " WITH PANLIGHT.
D2	3'0" x 6'9"	SINGLE LEAF " " " "
D2a	3'0" x 7'6"	" " " " WITH PANLIGHT.
W1	4'3" x 4'3"	DOUBLE LEAF, GLAZED.
W1a	4'3" x 5'0"	" " " " WITH PAN LIGHT.
W2	4'3" x 1'9"	SINGLE LEAF CENTRALLY HUNG (PIVOTED)
V1	4'3" x 1'3"	FIXED WIRE MESH 1/8"

NOTES:-STRUCTURALLY THIS NEED NOT BE A FRAMED BUILDING
 : RCC PILLARS AND WOODEN TRUSSES BE PROVIDED WHERE NECESSARY
 : ALL WALLS ARE 9" BRICK WALLS IN CEMENT MORTAR EXCEPT THOSE SHOWN AS STONE WALLS.
 : PARTITION WALLS IN BATH ROOMS ARE 4 1/2" THICK IN CEMENT AND ARE ONLY 6'9" IN HEIGHT.

PROPOSED BUILDING FOR
 THE HUMAN DEVELOPMENT TRAINING SCHOOL
 FOR KHANDALA BLOCK, MAHARASHTRA.
 AT VILLAGE JAWALE, DIST: SATARA

FIRST FLOOR PLAN
 SCALE - EIGHT FEET TO AN INCH

SET OF FIVE DRAWINGS
 DRAWING NO. THREE Q

CONSULTANTS -
 THE INSTITUTE OF CULTURAL AFFAIRS
 APRIL - MAY 1981.



FRONT ELEVATION - (SOUTH)

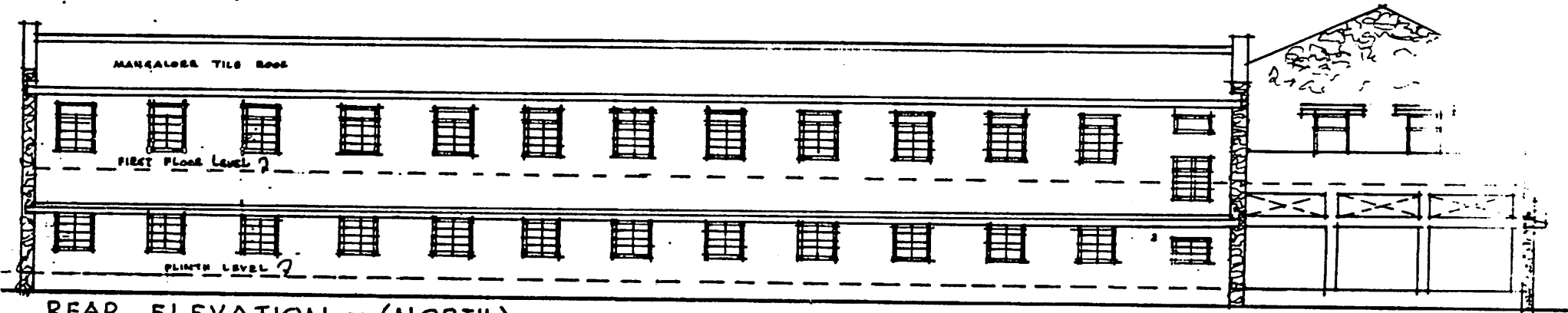

REAR ELEVATION - (NORTH)

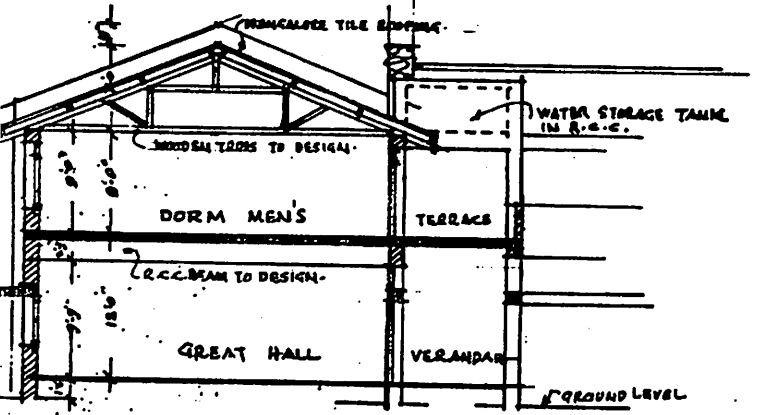

CROSS SECTION A-A

PROPOSED BUILDING FOR
 THE HUMAN DEVELOPMENT TRAINING SCHOOL
 FOR KHANDALA BLOCK, MAHARASHTRA.
 AT VILLAGE JAWALE, DIST: SATARA.
 ELEVATIONS & SECTION.
 SCALE - EIGHT FEET TO AN INCH

SET OF FIVE DRAWINGS.
 DRAWING NO FOUR (A)

CONSULTANTS -
 THE INSTITUTE OF CULTURAL AFFAIRS.
 APRIL - MAY 1981.

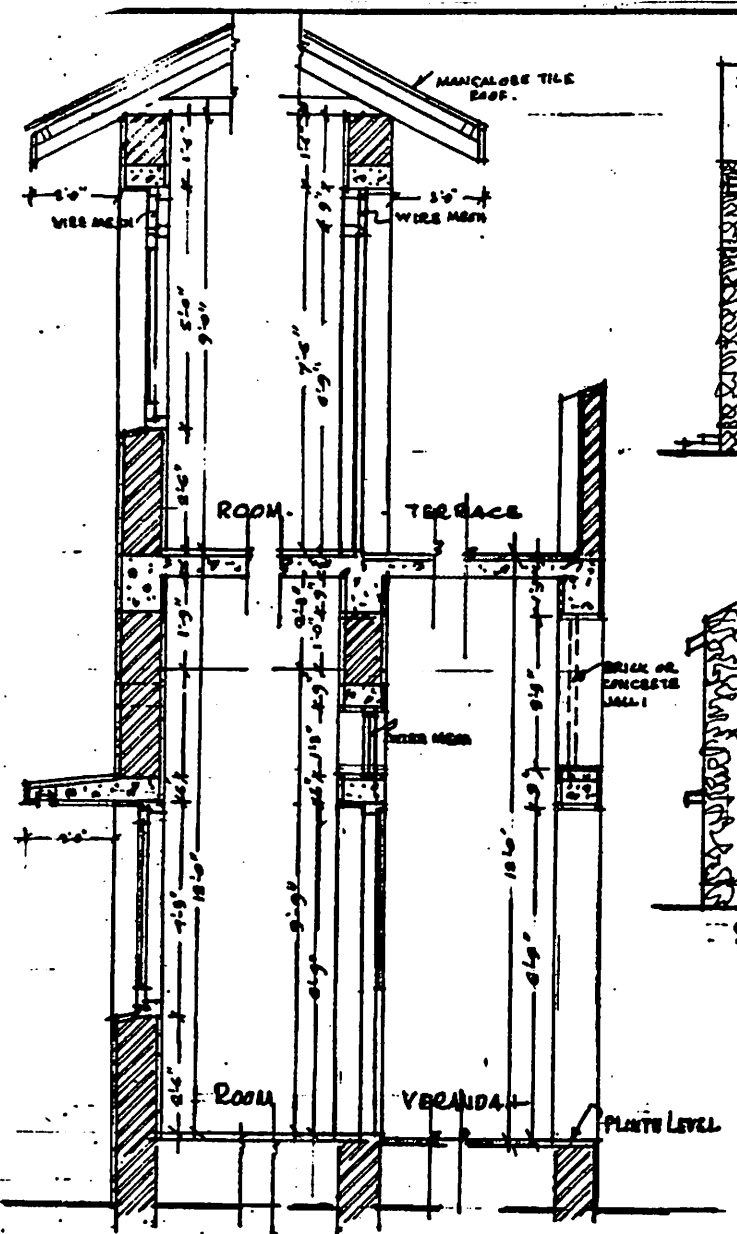

SIDE ELEVATION (EAST)

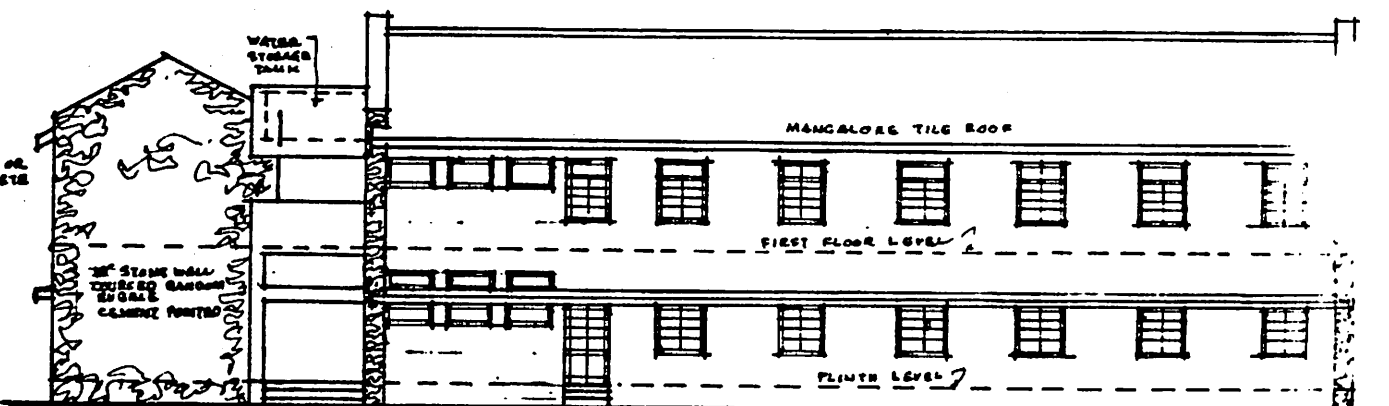

SIDE ELEVATION (WEST)

EXTERNAL WALL NORTH & WEST
 MIDDLE WALL
 EXTERNAL WALL VERANDAH - SOUTH & EAST
 HALF INCH SECTIONS OF TYPICAL WALLS.

NOTE:
 FOUNDATIONS TO BE DESIGNED AFTER DETERMINING THE SUB SOIL. MAY BE IN STONE MASONRY.

PROPOSED BUILDING FOR
 THE HUMAN DEVELOPMENT TRAINING SCHOOL
 FOR KHANDALA BLOCK, MAHARASHTRA.
 AT VILLAGE JAWALE, DIST: SATARA
 ELEVATIONS & SECTIONS
 SCALE - EIGHT FEET TO AN INCH
 TWO FEET TO AN INCH

SET OF FIVE DRAWINGS.
 DRAWING NO FIVE (5)

CONSULTANTS
 THE INSTITUTE OF CULTURAL AFFAIRS
 APRIL - MAY 1981.