

THE
BLUE MOUNTAINS
HUMAN DEVELOPMENT
CLUSTER
St. Thomas
Jamaica

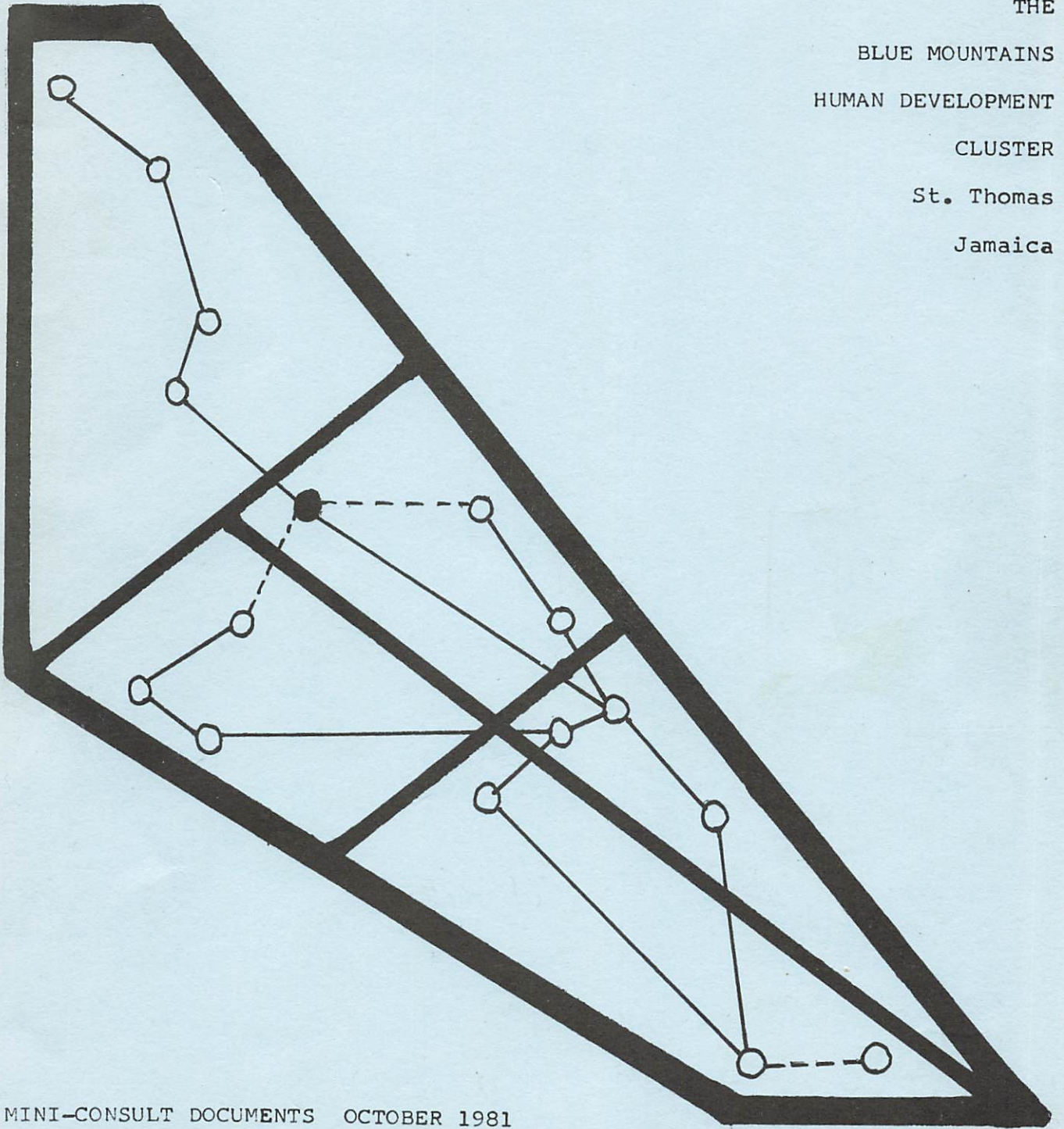

ALBION
MOUNTAIN

MINI
CONSULT

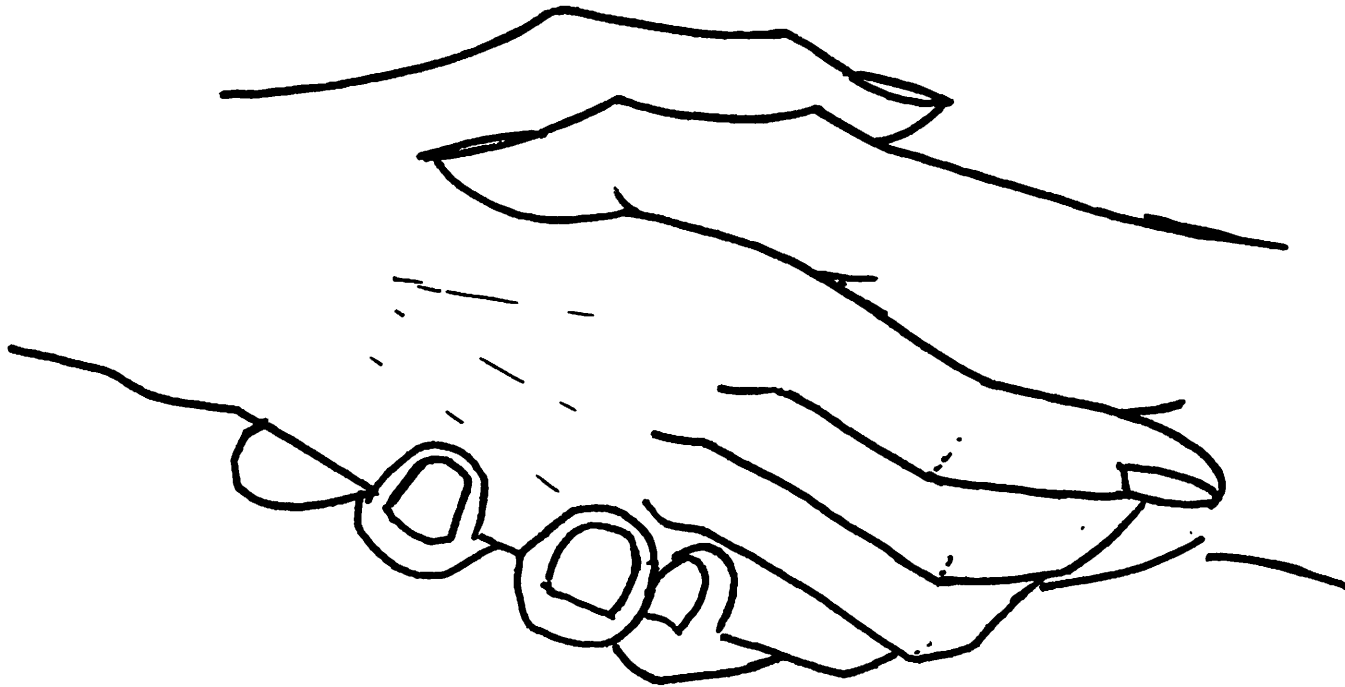

WE WANT THE PEOPLE TO LIVE IN MORE LOVE AND UNITY

BLUE MOUNTAIN HUMAN DEVELOPMENT CLUSTER PROJECT

POOR BASIC SERVICES

In the arena of basic services, the following conditions exist:

1. No available money
2. No government help
3. Lack of corporateness
4. People would like better houses and repairs

This indicates that the underlying contradiction is everyone does subsistence farming because they do not see any other possibility.

This contradiction is illustrated by:

1. Farming and taking our produce to market
2. No regular government road work
3. Stone breaking

POOR AGRICULTURAL ASSISTANCE

In the arena of agricultural assistance the following conditions exist:

1. The water container for the livestock broke down
2. Poor farmers
3. No unity

This indicates that the underlying contradiction is lack of money and poor cooperation in the community.

This contradiction is illustrated by:

1. Few people attend meetings
2. Poor houses
3. Poor farming and only individual activities

LOW SOURCE OF INCOME

In the arena of employment, the following conditions exist:

1. Low income
2. No community public building
3. No source of income

This indicates that the underlying contradiction is that the only source of income is from farming as there is no skill training.

This contradiction is illustrated by:

1. Community centre is falling down
2. We go 5 miles for health care
3. Housing needs repairs
4. Young people who leave school are at home unemployed.

COOPERATIVE AGRICULTURE

We the citizens of Albion Mountain, in order to raise the standard of living, propose community meetings and fund raising through:

1. Community notice board
2. Letters
3. Invite lecturers
4. Invite outside visitors

COMMUNITY SELF-HELP PROJECTS

We the citizens of Albion Mountain, in order to get cooperation and unity with community hands and hearts together, propose to call for community meetings through:

1. Writing letters of invitation

COMMUNITY IDENTITY

We the citizens of Albion Mountain, in order to get unity between people in the community and develop the area, propose a community meeting through:

1. Visit community homes
2. Invite outside people
3. Send invitation letter to the M.P. and Councillor.

COMMUNITY ECONOMIC VENTURES

We the citizens of Albion Mountain, in order to create employment, propose to build houses through:

1. Cooperating together
2. To get a contract to check the stones
3. To employ people to work

LEADERSHIP TRAINING SEMINARS

We the citizens of Albion Mountain, in order to have community leadership and cooperation, propose to set up a SDC training program through:

1. Writing request letter to SDC
2. Plan a two week training seminar
3. Recruit people in the community
4. Fund raising for food for meeting
5. Find lodging in community

COMMUNITY GOVERNMENT COORDINATION

We the citizens of Albion Mountain, in order to get recognition from the government, have a mini-clinic, good roads, employment and good water supply, propose to start road workdays and invite the government to see what is done, through

In the village of Albion Mountain
Where we were called to work as one
And don't look back
Corporation start and we were glad
To work as one in this community.

Chorus:

So do not selfish in your doing pass it on
Help your brother in your doing pass it on

We have no road no water supply
No medical attention, no farmer assistance.
We are looking forward our area strong and beautiful
And full of attraction. Now our visitor has come
to help us and we are glad to welcome them

Final Chorus:

If you live for self you live in vain
If you live for Christ you live again
Do no selfish in your doings pass it on.

MANGO

ROW

E

BETHEL

GAP

TOGETHER WE LIVE

TOGETHER WE LEARN

PAST



FUTURE

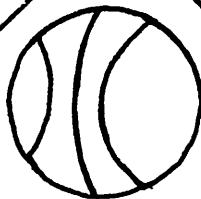
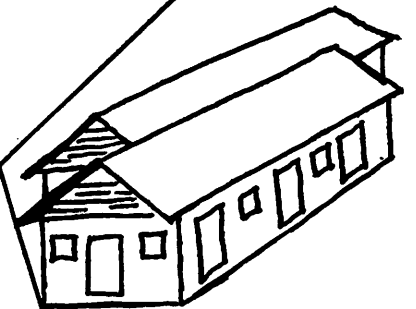

PRESENT

BLUE MOUNTAIN HUMAN DEVELOPMENT CLUSTER PROJECT

NAME

- | | |
|----------------------------|-------------------------|
| 1. Randford Markland | 51. Jacqueline Anderson |
| 2. Delroy Castle | 52. Murell Ross |
| 3. Ruth Crosdale | 53. Leonie Markland |
| 4. Lloyd Henry | |
| 5. Rufus Crosdale | |
| 6. Lilian Crosdale | |
| 7. Earl Lindsay | |
| 8. Lorna Markland | |
| 9. Esther Wallace | |
| 10. Emmie Henry | |
| 11. Fitzroy Bartley | |
| 12. Lilla Burke | |
| 13. Dorothy Shaw | |
| 14. Marrian McCalla | |
| 15. Beneto Crosdale | |
| 16. Dennis Crosdale | |
| ✓17. Iona Crosdale | |
| 18. Livingston Crosdale | |
| 19. Fitzroy McCalla | |
| 20. Joseph Whitton | |
| 21. Laulene Walker | |
| 22. Mr. Wheeler | |
| 23. Clive Bentley | |
| 24. Mavis McPherson | |
| 25. Clarence McCalla | |
| 26. Junior Golden | |
| 27. Sharon Wheeler | |
| 28. Mrs. Blasse Wheeler | |
| 29. Rodolph Newell | |
| 30. Lyndon McPherson | |
| 31. Lorna Whitton | |
| 32. Merlyn Whitton | |
| 33. Carol Whitton | |
| ✓34. Hazel Anderson | |
| 35. Rubelyn Williams | |
| 36. Jennifer Newell | |
| 37. Sharon Anderson | |
| 38. David Burke | |
| 39. Cynthis Muir | |
| 40. Marie Bently | |
| 41. Yvonne Roberts | |
| 42. Charmaree Bently | |
| 43. Yvonne Grant | |
| 44. Marvely Edwards | |
| 45. Jennifer Edwards | |
| 46. Grasel Eresso | |
| 47. Ferris Markland | |
| 48. Lloyd Bailey | |
| 49. Mrs. Roda Henderson | |
| 50. Mr. Wilbourne Markland | |

The people of Mango Row and Bethel Gap are coming from a poor family, but coming down the ages things generally changed. It was like this: no roads, only tracks which two people couldn't walk side by side. Roads have been cut since. Fifteen years ago also water was piped in people's homes, cutting out the use of springs. Now we are hoping for better improvement such as self-development.

VISION OF FUTURE

1. Employment
2. Less Violence
3. More training centres
4. More Christian hearted
5. More community development
6. More skilled training
7. Street lights
8. Bus shed
9. Better road
10. Pharmacy
11. Telephone service
12. Community centre
13. Better marketing for farmers
14. Proper sanitation
15. Shopping centre
16. Increase literacy
17. Driving school
18. Loving community
19. Tourist resort
20. Beautification

From the hills of Mango Row
To the plain of Bethel Gap
We were struggling for electricity
and better water supply
High cost of living is facing us
and unemployment too.
But if we are united, we'll make it in the future.

Chorus:

So violence must be cast away
and let us have unity.
So come my brothers let's cooperate
To build a better community.

We need more employment
And better health care too.
We need more educational systems
And then we are on the move.
So come let us join hand in hand
To carry out our plans,
And by the help of our visitors
We know we'll make it through.

POOR HEALTH CARE

In the arena of health care, the following conditions exist:

1. No doctor's care at Cedar Valley clinic
2. No dental care
3. No ambulance

This indicates that the underlying contradiction is lack of community development and skill training.

This contradiction is illustrated by:

1. No drugs at the health centre
2. No transport to carry people to hospital
3. Poor sanitary conditions in hospital

INADEQUATE HOUSING SCHEME

In the arena of housing, the following conditions exist:

1. Need of a housing scheme

This indicates that the underlying contradiction is inadequate planning with the government.

This contradiction is illustrated by:

1. No land available
2. Bad roads
3. Not knowing how to contact the government

INADEQUATE ELECTRICAL SERVICES

In the arena of electrical service, the following conditions exist:

1. No street lights
2. No telephones

This indicates that the underlying contradiction is community is not united in contacting the government for services.

This contradiction is illustrated by:

1. Bad roads

POOR COMMUNITY COOPERATION

In the arena of community cooperation, the following conditions exist:

1. Victimization
2. Political affairs

This indicates that the underlying contradiction is a lack of communication in the villages.

This contradiction is illustrated by:

1. Adults do not counsel the youth

COMMUNITY FUND RAISING

We the citizens of Bethel Gap/Mango Row, in order to raise community funds, propose a concert through:

1. Practicing
2. Inviting friends
3. Putting out posters

FARM LOAN PROGRAMME

We the citizens of Bethel Gap/Mango Row, in order to have larger farms, propose a meeting of farmers to discuss farm loans, through:

1. Getting a guest speaker
2. Setting a place for the meeting
3. Setting the time and date

COMMUNITY CENTRE PROJECT

We the citizens of Bethel Gap/Mango Row, in order to have a neutral space in the community for all organizations, propose to build a community centre beginning with a foundation laying workday, through:

1. Communicating with the various clubs
2. Getting the land
3. Getting the materials

SKILL TRAINING

We the citizens of Bethel Gap/Mango Row, in order to train men and women in sewing, baking and other skills, propose a gathering in the community to demonstrate training classes, through:

1. Planning a programme
2. Having publicity
3. Arrange for guest speaker to launch the project
4. Serve refreshments

NIGHT CLASSES

We the citizens of Bethel Gap/Mango Row, in order to hold night classes by cooperating and organizing together, propose to select a trained person through the educational officers, through:

1. Calling a meeting with the educational officers
2. Planning a class schedule

MOUNT
VERNON

MINI
CONSOLT

PAST

PRESENT

FUTURE

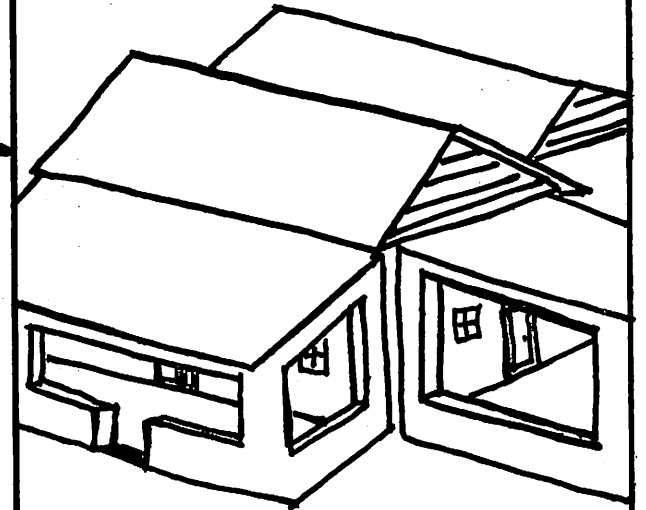
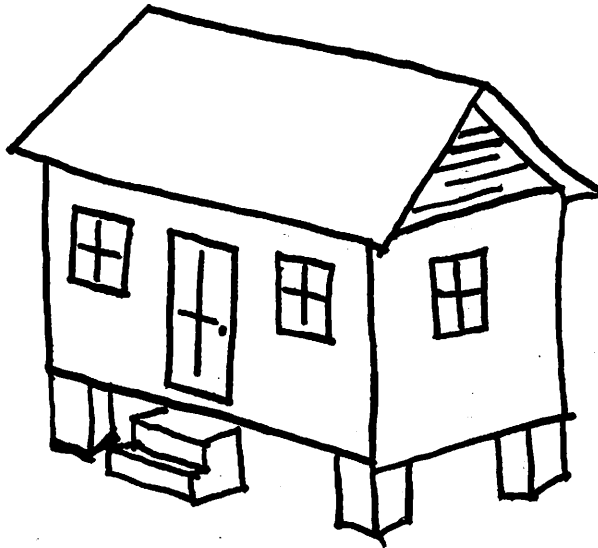

TOGETHER WE BUILD FOR PROGRESS

BLUE MOUNTAIN HUMAN DEVELOPMENT CLUSTER PROJECT

POOR ORGANIZATION

In the arena of poor organization, the following conditions exist:

1. Bad road conditions
2. Government intervention
3. Supply of products too small to warrant big market.

This indicates that the underlying contradiction is negligence and poor management.

This contradiction is illustrated by:

1. Excess produce being left to spoil
2. Damaged roads take a long time to be repaired
3. Proper contact is not made towards solving problems.

LOW DEVELOPMENT OF SKILLS

In the arena of skill development, the following conditions exist:

1. No factories
2. No youth training facility
3. Lack of agricultural assistance.

This indicates that the underlying contradiction is poor representation.

This contradiction is illustrated by:

1. The rain destroyed the agricultural crops and no one came to give some help.

WEAK COMMUNITY EFFORT

In the arena of community effort, the following conditions exist:

1. The people are not cooperative
2. Children miss school as they help their parents with preparing produce for marketing
3. Because the people can use the school sometimes, they don't insist for a community centre.

This indicates that the underlying contradiction is the people do not communicate with each other.

This contradiction is illustrated by:

1. Bad management
2. People have preferences
3. Need to strengthen existing organisations.

INADEQUATE COMMUNITY FACILITIES

In the arena of community facilities, the following conditions exist:

1. Bad water supply
2. Need for health services
3. Need for family life education.

This indicates that the underlying contradiction is a lack of cooperation with the community.

This contradiction is illustrated by:

1. The youth club concert was not supported
2. The bus shed was about to start, but was stopped due to lack of cooperation.

O COME ALL THE PEOPLE
Tune: O Come All Ye Faithful

O come all the people
This is happy Mt. Vernon
Once we were devastated
But now improving
Though lack of roads and water facilities.
We are striving for the better,
Better housing and street lights
O come let us give praises
To our Lord our God.

Lack of cooperation
Unemployment faces us.
But hope to be survivors
As days go by.
So let us unite
To build a better community
So let us be united
So let us be united
So let us be united
And build a better community.

HAGLEY
GAP

MINI
CONSULT

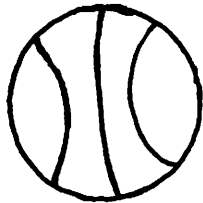

SEIZE
THE
OPPORTUNITY

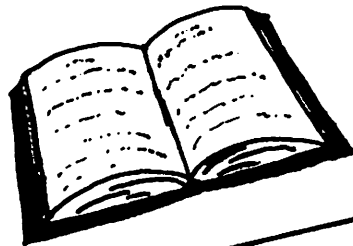

NO TRAINING CENTRE

In the arena of training the following conditions exist:

1. Poor cooperation
2. No facilities
3. Lack of money

This indicates that the underlying contradiction is the lack of community interest.

This contradiction is illustrated by:

1. Poor leadership
2. No materials
3. Land problems

INSUFFICIENT EDUCATIONAL SYSTEM

In the arena of education the following conditions exist:

1. Lack of land space
2. Jamal needs to be directed towards the need of people
3. Lack of programmes to bridge the gap between youth and adults.

This indicates that the underlying contradiction is the people are self-centered around themselves without thinking of their responsibility toward society.

This contradiction is illustrated by:

1. A lack of proper organisations
2. A lack of proper meeting places
3. People need motivation.

POOR TRANSPORTATION AND MARKETING DEVELOPMENT

In the arena of transportation and marketing, the following conditions exist:

1. lack of finances
2. community not organized

This indicates that the underlying contradiction is the lack of initiative to push for better services.

This contradiction is illustrated by:

1. Need better marketing
2. Need bus service
3. Need bridge for river.

POOR WATER SUPPLY

In the arena of water supply the following conditions exist:

1. Community is waiting on the government to correct problems.
2. Community has no image of how it can resolve issue.

This indicates that the underlying contradiction is the sense of no power in the community to deal with this issue.

This contradiction is illustrated by:

1. A bulldozer broke the pipe and the community found it difficult to get water.

NO FARMERS PROTECTION

In the arena of small farm insurance the following conditions exist:

1. Farmers do not know how to get insurance
2. Farmers do not have a large enough amount of land to cover the insurance.

This indicates that the underlying contradiction is the low capital level of most farmers and no way to improve this.

This contradiction is illustrated by:

1. Farmers are losing crops and have no way to cover their losses.

COMMUNITY WORK PROJECTS

We the citizens of Hagley Gap, in order to demonstrate unity among the people, propose a work day to begin building a public convenience for the community, through:

1. Contact the land owner for the land.
2. Publicize the work day.

NAME

1. Orthnell Taylor
2. Oliver Jeffery
3. Hermond David
4. Venrice Hardy
5. John Gilroy
6. Keeble Cain
7. Martin Lancaster
8. Walton Marshall
9. Leroy Campbell
10. Merrick Butler
11. Sherman Wright
12. Percy Bright
- ✓13. Oswald Batiste
14. Obediah Johnson
15. Richard Bandey
16. Larry Melbourne
- ✓17. Cecil Walter
18. Oscar Cain
19. Claria Gilroy
20. Hyacinth Shepherd
21. Egar Marshall
22. Sandra Spaulding
23. Roy Melbourne
24. Ronnie William
25. Dorette Ashwood
26. Altora Anderson
27. Janett Cuff
28. Cecil Johnson
29. Olive Wright
30. Eva Gilroy
31. Veronica Gilroy
32. Lineth Edward
33. Mayable Shepherd
34. Negola Cuff
35. Maria Shepherd
36. Doreen Gilroy
37. Shelly Gilroy
38. Carol Edie
39. Neville Wright
40. Egar Samuel
41. Charlton Campbell
42. Lincoln Ashmead
43. Sefton Cuff
44. Walford Williams
45. Eva Cuff
46. Peter Davids
47. Richard Barclay
48. Arthur Anderson
49. Euton Shepherd
50. Raymond Jeffery
51. Rowland Lewis
52. Aston Anderson
53. Felix Shepherd
54. Everton Shepherd
55. Kenzie Watson
56. William Lancaster
57. Alphanso Lawes
58. Owen Campbell
59. Danavon Hemmings
60. Hopeton Smith
61. Lloyd Watson
- ✓62. Keith Walters
- ✓63. Clement Edwards
- ✓64. Clement Batiste

RIVER HEAD

MINI CONSULT

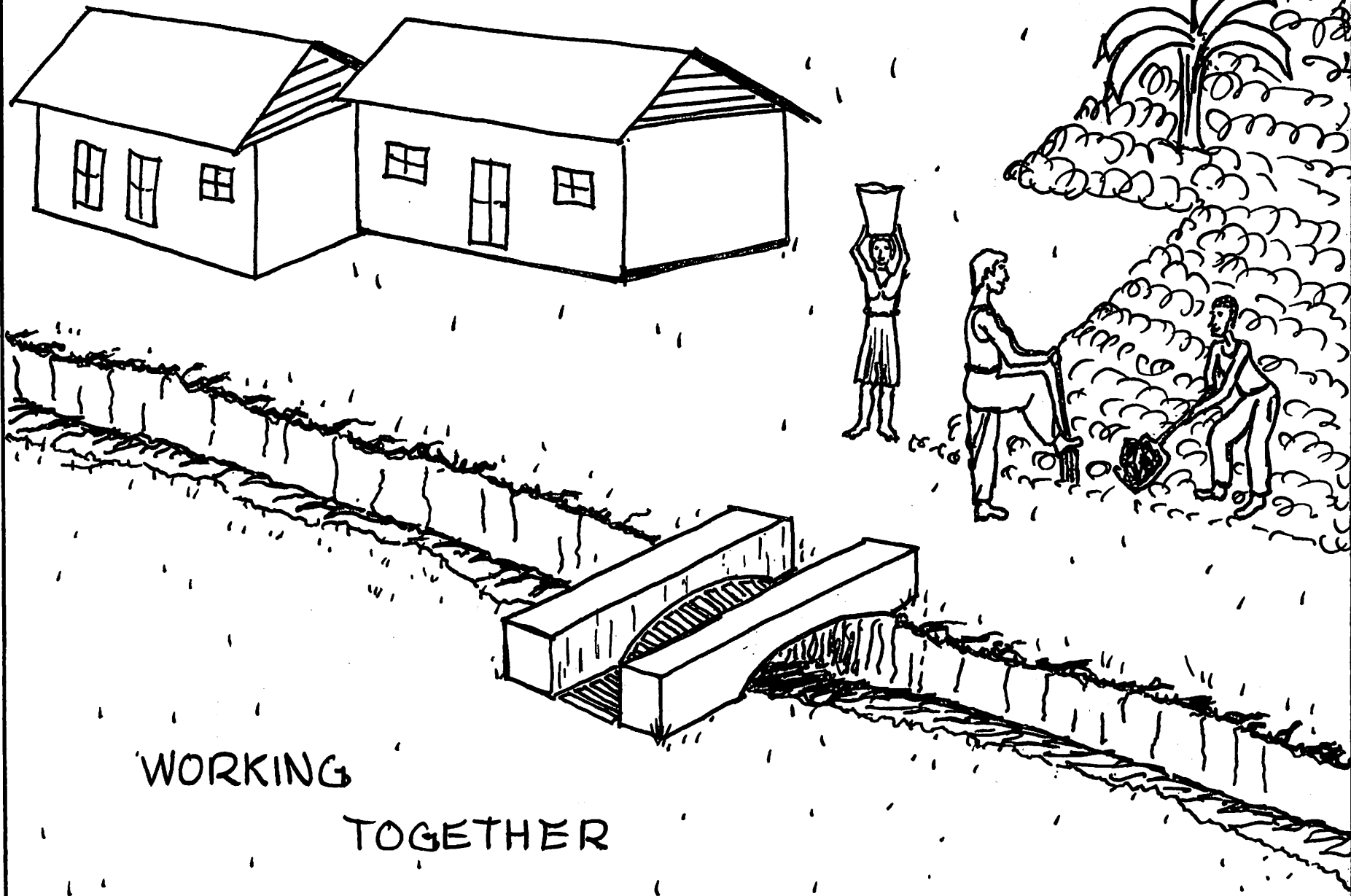

WORKING

TOGETHER

BLUE MOUNTAIN HUMAN DEVELOPMENT CLUSTER PROJECT

LIMITED EMPLOYMENT OPPORTUNITIES

In the arena of employment, the following conditions exist:

1. No training skills
2. Poor education
3. No day care center

This indicates that the underlying contradiction is lack of assistance from government.

This contradiction is illustrated by:

1. Not enough employment
2. No community development
3. No skills training

POOR TRANSPORTATION SYSTEM

In the arena of transportation, the following conditions exist:

1. Lack of support from the Parish Council
2. No contractor around the community

This indicates that the underlying contradiction is poor community assistance because of lack of cooperation and organisation.

This contradiction is illustrated by:

1. No fording of the river
2. No gully control
3. No markets

LIMITED LAND UTILIZATION

In the arena of land use, the following conditions exist:

1. Not enough housing
2. No convenient place to build farm tanks
3. Farming tools needed

This indicates that the underlying contradiction is no community development.

This contradiction is illustrated by:

1. No land available to total community.

INADEQUATE PRODUCTION

In the arena of production, the following conditions exist:

1. Limited land space
2. No governmental agricultural assistance

This indicates that the underlying contradiction is lack of communication and land space.

This contradiction is illustrated by:

1. Poor production among coffee producers and cocoa producers.

COMMUNITY UNITY

We the citizens of River Head, in order to organise our community and have more unity, propose to build a community training centre, through:

1. Holding voluntary labour
2. Have a work day
3. Secure a trainer and materials.

COMMUNITY WORK PROJECTS

We the citizens of River Head, in order to have community service, propose to have community work days, through:

1. Seeking voluntary services
2. Sending a letter to the Councillor for assistance.

COMMUNITY PLANNING

We the citizens of River Head, in order to have a better community development, propose to hold a community workshop, through:

1. Holding a community meeting
2. Getting material

COMMUNITY SELF-HELP

We the citizens of River Head, in order to have better roads and electricity, propose working with organisations and agencies, through:

1. Having a planning meeting
2. Writing to the government
3. Inviting other clubs

COMMUNITY COOPERATION

We the citizens of River Head, in order to accomplish community cooperation, propose building a playing field, through:

1. Identifying the place
2. Cleaning the place
3. Making the court.

NAME

1. Hylton Williams
2. George Howell
3. Stephen Davis
4. Roselda Davis
5. Violet Williams
6. Ethlyn Williams
7. Valrie Davis
8. Iota Clarke
9. Brenton Williams
10. Princess Clarke
11. Millicent Davis
12. Delsie Davis
13. Snion David
14. Desmond Davis
15. Errol Howell
16. Clar Henderson
17. Angelora Hardins
18. Angella Kellyman
19. Cecil Howell
20. Kipling Williams
21. S. Barnett
22. A. Ford
23. O. I. Wilson
24. Robert Edward
25. C. S. Shaw

EPPING

FARM

MINI

CONSULT

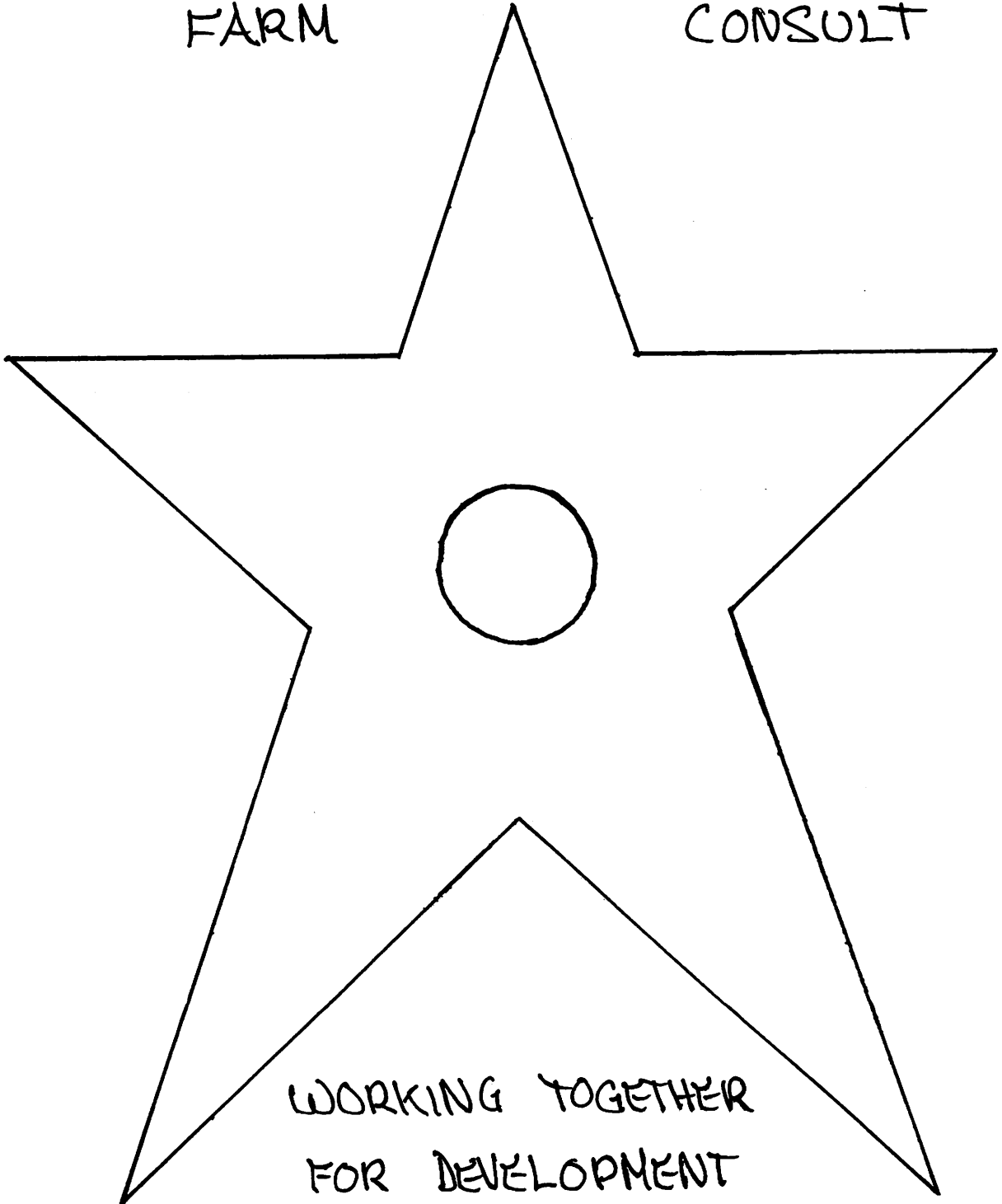

WORKING TOGETHER
FOR DEVELOPMENT

POOR SOCIAL DEVELOPMENT

In the arena of social development, the following conditions exist:

1. Lack of a sporting facility
2. No training for craft work
3. Poor housing

This indicates that the underlying contradiction is a low level of education stops motivity.

This contradiction is illustrated by:

1. Lack of interest in the community
2. Lack of training.

LIMITED ECONOMIC OPPORTUNITIES

In the arena of economic ooportunities, the following conditions exist:

1. No training institute
2. Poor transportation
3. Lack of land for farming

This indicates that the underlying contradiction is the poor distribution of land.

This contradiction is illustrated by:

1. Land is owned by a few people.
2. No post office.

When we can have better cooperation
We shall have power
We shall have power
We shall have power
When we have better cooperation
We shall have power
Power to keep us on the move.

When we can have better education
We shall make right decisions
We shall make right decisions
We shall make right decisions
When we can have better education
We shall make right decisions
Decisions to keep us on our mission.

When we improve agriculture
We shall help the economy
We shall help the economy
We shall help the economy
When we improve agriculture
We shall help the economy
Export and bring in foreign currency.

When we probe in our resources
We shall improve the employment
We shall improve the employment
We shall improve the employment
When we probe in our resources
We shall improve the employment
Employment to improve our working force.

RICHMOND

MINI

GAP

CONSULT

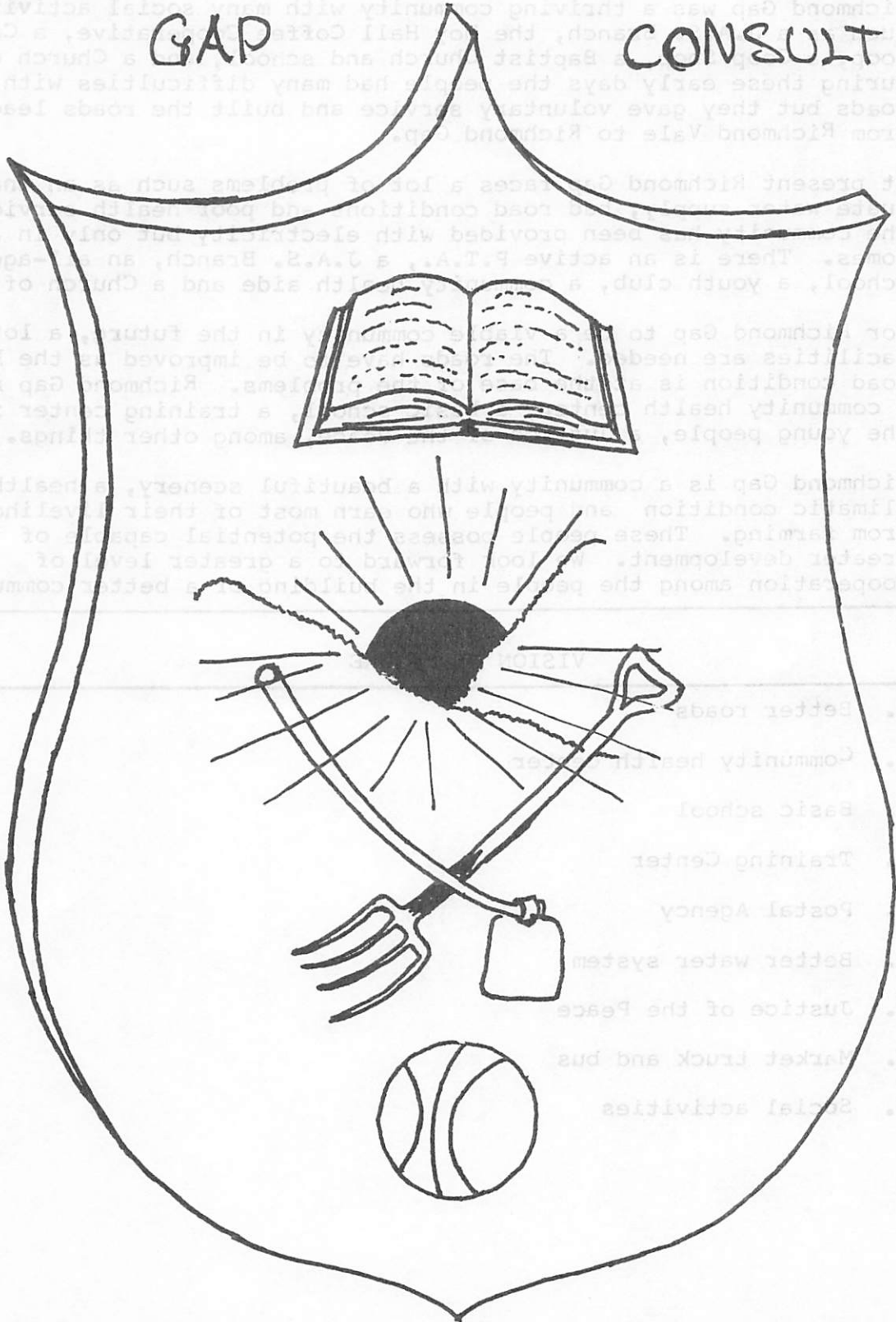

LIMITED ECONOMIC OPPORTUNITIES

In the arena of economic opportunities, the following conditions exist:

1. No land space for a training centre for youth
2. No one trained to be a butcher
3. Poor nutritional habits

This indicates that the underlying contradiction is old ways of agricultural production and training.

This contradiction is illustrated by:

1. Farmers not using contour and terrace farming.

UNMET SOCIAL NEEDS

In the arena of social needs, the following conditions exist:

1. Lack of land for sporting facilities
2. Need for technical aid
3. Poor cooperation among people

This indicates that the underlying contradiction is a sense of frustration and discouragement from past failures.

This contradiction is illustrated by:

1. Poor water system not repaired
2. No street lights in community

LIMITED TRAINED MANPOWER

In the arena of trained manpower, the following conditions exist:

1. Inadequate and unhygienic water supply.
2. The pipeline is not being properly maintained.
3. No health service available in village.

This indicates that the underlying contradiction is qualified trained persons are not available.

This contradiction is illustrated by:

1. Poor construction of water pipeline.
2. Poor upkeep of roads.

INADEQUATE SURVIVAL NECESSITIES

In the arena of transportation and supplies, the following conditions exist:

1. Inadequate transportation
2. Hardship to get produce out
3. No real distribution agent or place to handle supplies

This indicates that the underlying contradiction is inadequate maintenance of the roads

This contradiction is illustrated by:

1. Landslides are not cleared
2. Water drains not opened in time.
3. Poor experience in working on the roads.

COME WE GO UP A RICHMOND GAP
Tune: Come We Go Down a Trinity

Chorus:

Come we go up a Richmond Gap
Come we go up a Richmond Gap
Come we go up a Richmond Gap
Fe go plant up de yam and gungo peas.

See de people gather now
See de people gather now
See de people gather now
Fe do use up de hoe and digger now.

Now we start fe work de land
Call dem bway fe dig de hole
Call dem gal fe cook de lunch
For a unity we a deel wid.

We a go deel wid peace and love
We a go deel wid unity
We a go deel wid progress
To build a better community.

Feel de cool breeze blow now
See de tree dem rock now
De men dem start to whistle
And throw dem bag around dem back.

CEDAR
VALLEY

MINI
CONSULT

"UNITED WE STAND,
ONE FOR ALL AND
ALL FOR ONE!"

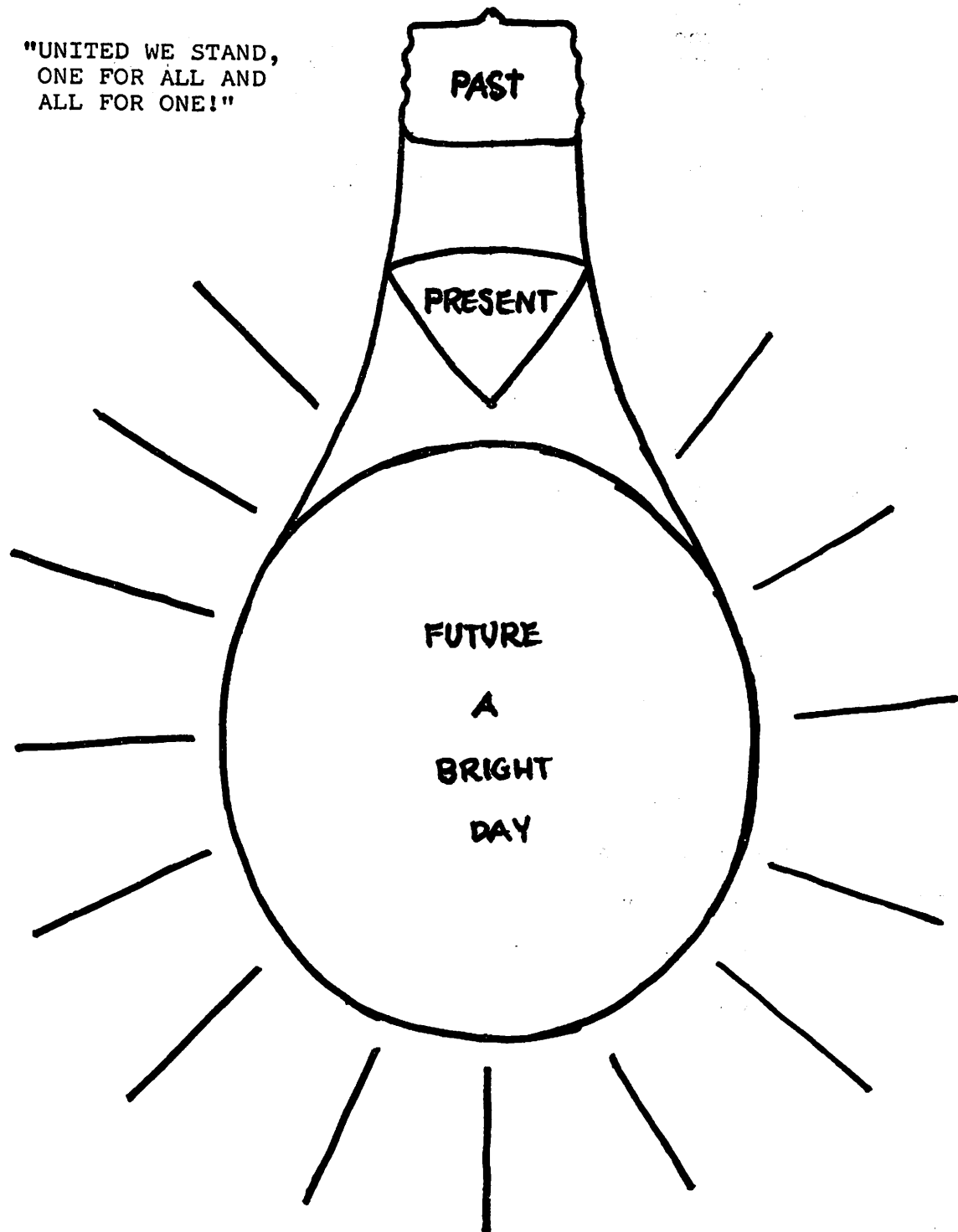

INADEQUATE GOVERNMENT AID

In the arena of government aid, the following conditions exist:

1. Bad roads
2. Poor maintenance
3. Need of pensions

This indicates that the underlying contradiction is an inadequate use of available finances.

This contradiction is illustrated by:

1. Poor representation to government for use of funds.

POOR INFRASTRUCTURE

In the arena of infrastructure, the following conditions exist:

1. Funding difficulties
2. Title complications
3. Dependency syndrome

This indicates that the underlying contradiction is difficulty in securing loans for development.

This contradiction is illustrated by:

1. Lack of telephone
2. Lack of title deeds.

LIMITED AGRICULTURAL ASSISTANCE

In the arena of agricultural assistance, the following conditions exist:

1. Prejudice to large land owners
2. Fear of indebtedness of farmers and loss of property
3. Family lands without titles.

This indicates that the underlying contradiction is poor communication between agricultural workers and farmers.

This contradiction is illustrated by:

1. Lack of understanding of needs of farmers
2. Poor followup

POOR HEALTH SERVICES

In the arena of health services, the following conditions exist:

1. Inadequate medical supply
2. Low salaries to staff
3. Equipment breakdown

This indicates that the underlying contradiction is no financial support available for centre.

This contradiction is illustrated by:

1. The medical equipment is out of use
2. The community is only getting assistance from the nurse.

FROM THE HILLS OF CEDAR VALLEY

Tune: Marching Song of the U.S. Marines

From the hills of Cedar Valley
To the plains of Morant Bay,
We have struggled hard together
To build our community.
Let us all unite together,
And press onward without fear
Together we'll all walk hand in hand
To a brighter community.

At present we are trying to
Improve our community
Organizing youth and community groups
To control the society.
Training centre should be our future plan
Unemployment will be erased
Let us all unite together
To build our community.

What a glorious day when we've achieved
Our goal we're praying for
Medical services, factories, Secondary School
In this community
Let us all unite together
And press onward without fear,
Together we'll walk hand in hand,
To a brighter community.

GOAT
RIDGE MINI
CONSULT

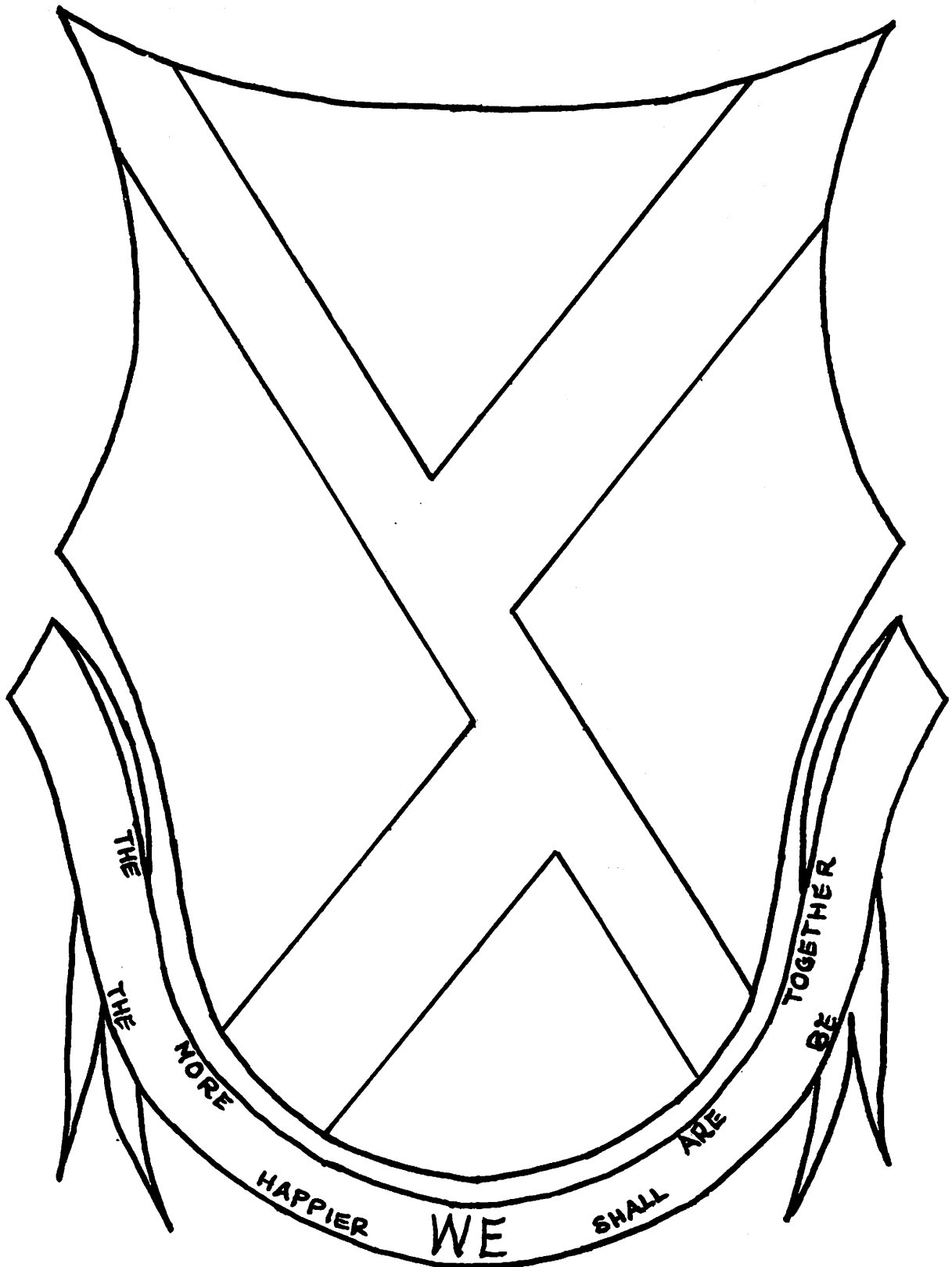

BLUE MOUNTAIN HUMAN DEVELOPMENT CLUSTER PROJECT

LACK OF ESSENTIAL SERVICES

In the arena of essential services the following conditions exist:

1. No government cooperation
2. No good representatives

This indicates that the underlying contradiction is the people depending upon government assistance aid.

This contradiction is illustrated by:

1. No bridge
2. Bad roads
3. Lack of electricity.

LACK OF EDUCATION FACILITIES

In the arena of education facilities the following conditions exist:

1. Low turning out of people
2. No training centre
3. Not enough children for own school

This indicates that the underlying contradiction is selfishness.

This contradiction is illustrated by:

1. Divided community
2. No turning out
3. Cooperation poor.

LACK OF MEDICAL SERVICES

In the arena of medical services the following conditions exist:

1. Bad roads
2. Never been mentioned before
3. Poor communication

This indicates that the underlying contradiction is individualism.

This contradiction is illustrated by:

1. Few people attend meetings
2. No skill training
3. No basic school.

HIGH COST OF LIVING

In the arena of the cost of living the following conditions exist:

1. Not enough production
2. No employment
3. No good bridge

This indicates that the underlying contradiction is unreliable essential services.

This contradiction is illustrated by:

1. People can't go to market when river floods
2. The river blocks the pipe.

VOLUNTARY SERVICES

We the citizens of Goat Ridge, in order to improve our community, propose a fund raising concert to raise money for our workdays through:

1. Planning with the community
2. Inviting other communities
3. Making possible arrangements

GOAT RIDGE DEVELOPMENT COMMITTEE

We the citizens of Goat Ridge, in order to see our community under good management propose to have a community meeting through:

1. Send written invitations
2. Have refreshments
3. Provide a place for the meeting.

INCOME GENERATING VENTURES

We the citizens of Goat Ridge, in order to develop the community in creating employment and to stop the people from being idle, propose to start working on self-help projects in building a community factory and a skills training centre through:

1. Visit to our M.P.
2. Have regular community meetings
3. Start having J.A.S., youth clubs and Jamal classes.

REGULAR COMMUNITY MEETINGS

We the citizens of Goat Ridge, in order to have leadership in the village and to see progress and cooperation, propose to hold a community meeting and invite the Councillor and the M.P. through:

1. Send letters to the M.P. and Councillor
2. Call a village meeting

COMMUNITY GOVERNMENT LIASON

We the citizens of Goat Ridge, in order to have better relationship between the community and the government and to attract government support, propose to hold a community planning meeting through:

1. Setting up the meeting
2. Posters
3. Invitation letters and word of mouth

NAME	AGE	NAME	AGE
1. Mabel Willis	70	51. Gertrude Reid	36
2. Stanford Golding	56	52. Delroy Bright	20
3. Ophelia Mitchell	81	53. Rayman Bedford	22
4. Adina McCooty	48	54. Vergena Silburn	18
5. Iris Kellyman	36	55. Claria Anderson	50
6. Robert Tait	74	56. Linta Golding	20
7. Charlotte Mitchell	81	57. Eunice Asbourn	18
8. Winston Clarke	33	58. Joan Linton	19
9. Herbert McCooty	80	59. Winsome McCooty	22
10. Lionel Rennie	60	60. Nicholas Reid	30
11. Dervan Davis	24	61. Pearl Johnson	38
12. Sybert Reid	33	62. Lorna Linton	20
13. Hilton Wellington	48	63. Isaiah Tait	22
14. Herman Davis	50	64. France Hall	53
15. Alexander Mitchell	48	65. Beryl Lawes	20
16. David McCooty	21	66. Velveteen Duffus	21
17. Desmond Kellyman	19	67. Linda Wheeler	50
18. Renford Tait	20	68. Thaddeus Asbourn	40
19. Junior Manhertz	32	69. Lilith Golding	20
20. Lucilda Wellington	64	70. Cecil Kellyman	40
21. Albert Lawes	50	71. Keith Rennie	40
22. David McCooty	22	72. Altiman Willis	50
23. Winston Davis	20	73. Alexander Mitchell	29
24. Joseph Davis	20	74. Doris Rennie	52
25. Ivy Davis	50	75. Witmore Haynes	36
26. Lucille Lawes	51	76. Claria Hall	39
27. Rebecca Warren	62	77. Simeon Clarke	51
28. Paulette Ranking	22	78. Clement Lawes	23
29. Myrtle Davis	26	79. Edgar Rennie	30
30. Bronley Rennie	30	80. Joseph Duffus	20
31. Beresford Reid	49	81. Williard Johnson	36
32. Donald Shand	20	82. Ronald Oliver	22
33. Patrick Mitchell	19	83. Edna Hall	53
34. Desmond Rennie	20	84. Estebel Shepherd	54
35. Jane Wright	28	85. Veronica Lawes	19
36. Oliver Reid	52	86. Ethel Grant	57
37. Rosetta Reid	62	87. Inez Oliver	26
38. Elaine Reid	65	88. Robert Kellyman	18
39. Jaspar Kellyman	60		
40. Enia Johnson	50		
41. Lucilda Tait	51		
42. Berris Kellyman	62		
43. Lilian Reid	50		
44. Paul Golding	76		
45. Violet Armstrong	92		
46. Errol Rennie	19		
47. Allan Reid	24		
48. Gerett Duffus	39		
49. Albert Lawes	19		
50. Eval Shand	19		

RICHMOND VALE

MINI CONSULT

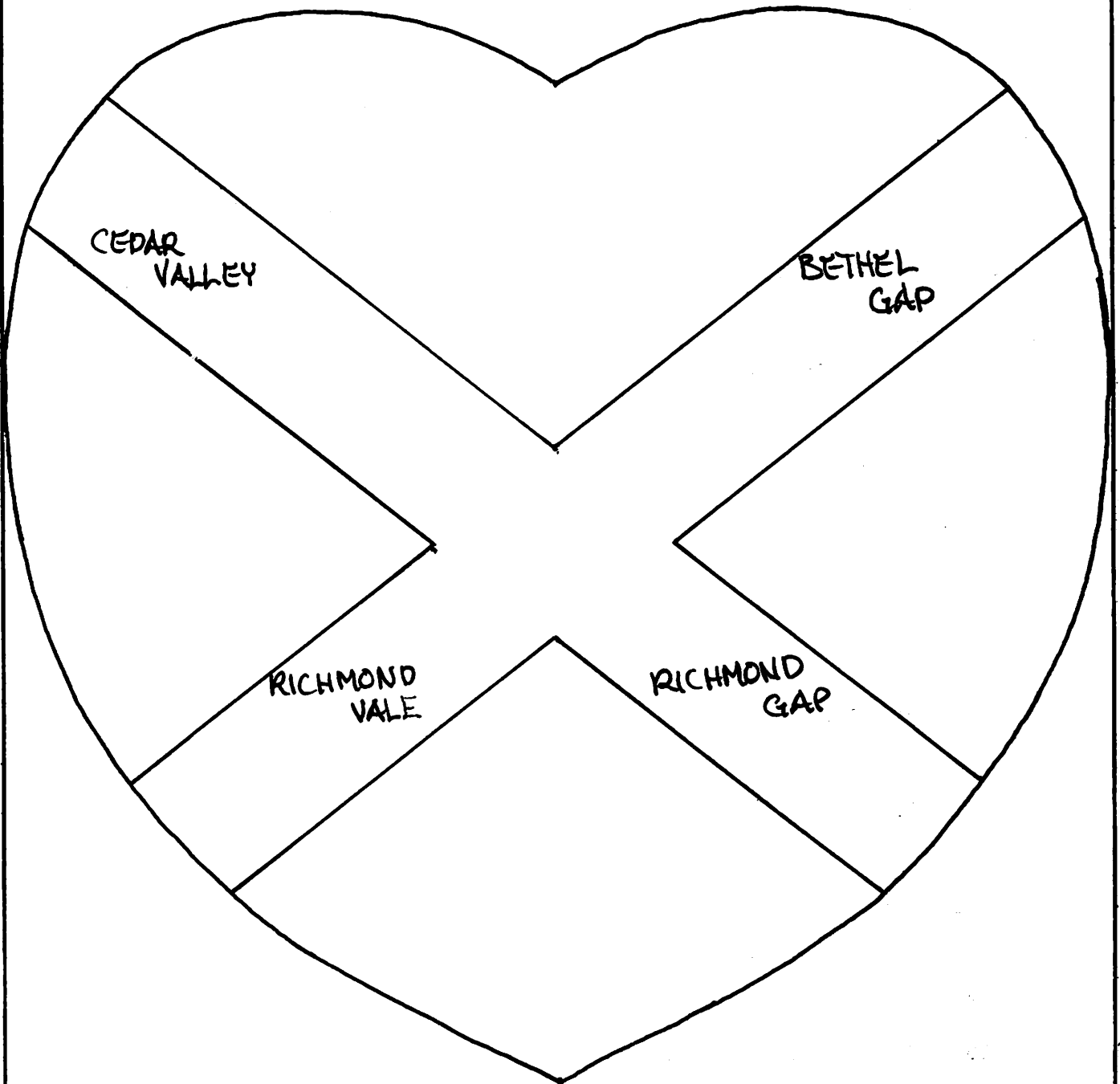

RICHMOND VALE COOPERATION

BLUE MOUNTAIN HUMAN DEVELOPMENT CLUSTER PROJECT

LACK OF COMMUNITY FACILITIES

In the arena of Community facilities, the following conditions exist:

1. No land space
2. No land for a community centre

This indicates that the underlying contradiction is that people do not want to sell their land.

This contradiction is illustrated by:

1. No community centre built.
2. No playing field.

LACK OF COMMUNITY COOPERATION

In the arena of community cooperation, the following conditions exist:

1. No help from the government.
2. No community leadership.

This indicates that the underlying contradiction is there is no community approach to the government.

This contradiction is illustrated by:

1. No community council.
2. Poor leadership

POOR DRAINAGE SYSTEM

In the arena of water control, the following conditions exist:

1. Difficult to cross the river when it is flooding.
2. Gullies flooding into the main road.
3. Failure to repair damaged roads.

This indicates that the underlying contradiction is sporadic representation to the government.

This contradiction is illustrated by:

1. Little support from the government

POOR HEALTH SERVICES

In the arena of health services, the following conditions exist:

1. No dental care
2. No midwife in the village
3. No doctor

This indicates that the underlying contradiction is no structured health service in the village.

This contradiction is illustrated by:

1. No transportation for health care.

COMMUNITY HEALTH PROGRAM

We the citizens of Richmond Vale, in order to have a better health service, propose to train community health aides, through:

1. Plan a community meeting
2. Invite the Minister of Health representative to speak
3. Plan a fair day.

VOLUNTARY WORKDAY PROJECT

We the citizens of Richmond Vale, in order to get better transport service, propose to set up a community workday through:

1. Calling a community meeting.
2. Holding a concert to earn money to buy food.
3. Invite all the citizens.

COMMUNITY CENTRE CONSTRUCTION

We the citizens of Richmond Vale, in order to have a training centre and public building, propose to build a community centre, through:

1. Having a fund raising concert.
2. Holding a community meeting to set this up.
3. Recruit talent.

COMMUNITY COUNCIL ESTABLISHED

We the citizens of Richmond Vale, in order to to have better cooperation among the people, propose to create a community council, through:

1. Calling a meeting
2. Inviting guest speakers
3. Inviting area youth officer, etc.

NAME

1. R. Burgher
2. S. Heath
3. D. Henry
4. D. Miller
5. A. Wray
6. E. Nathan
7. D. Beckford
8. D. Heath
9. E. Morgan
10. J. Golding
11. J. Smart
12. B. Beckford
13. Alain Edward
14. Grantly Crosdale
15. Victor Anderson
16. Edgar Beckford
17. Myrtle Wray
18. Linda Pitkin
19. Maxine Cousin
20. Derlyn Smart
21. R. Blake
22. Princess Edward
23. Margrett Gayle
24. Carol Ruddock
25. Winston Harris
26. Enworth Beckford

PENLYNE CASTLE

MINI CONSULT

PRESENT

FUTURE

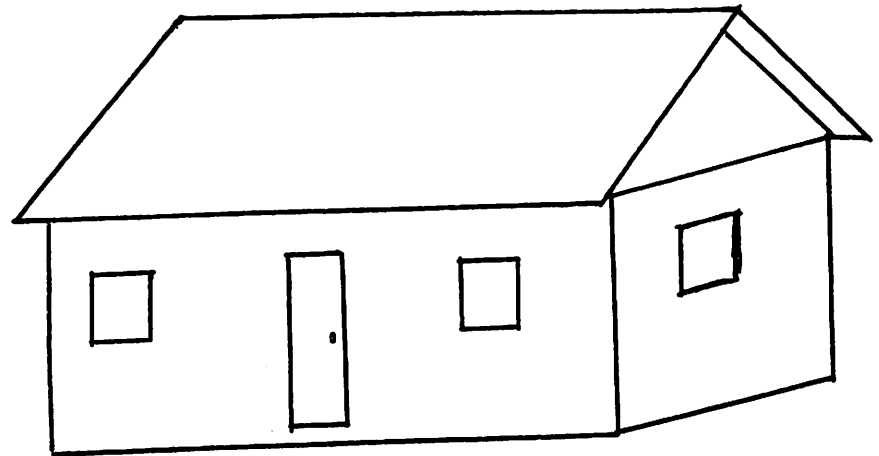

TOGETHER WE WORK TOGETHER WE BUILD

BLUE MOUNTAIN HUMAN DEVELOPMENT CLUSTER PROJECT

INADEQUATE WATER SUPPLY

In the arena of water supply, the following conditions exist:

1. Shortage of water for three months
2. Small catchment area
3. Poor road to catchment area

This indicates that the underlying contradiction is that there are no resources of money and materials to improve the situation.

This contradiction is illustrated by:

1. Inadequate pipe lines
2. Land owners do not meet

POOR ROADS

In the arena of roads, the following conditions exist:

1. Roads are inadequate
2. There is limited transport
3. Lack of security as police have difficulty travelling.

This indicates that the underlying contradiction is inadequate maintenance of the roads.

This contradiction is illustrated by:

1. The rain digs up the roads badly.

INADEQUATE AGRICULTURAL DEVELOPMENT

In the arena of agricultural development, the following conditions exist:

1. Lack of cooperation between farmers and consumers
2. Difficult for extension officer to get here or stay here
3. Lack of transportation to transfer produce.

This indicates that the underlying contradiction is underdeveloped road and transport system.

This contradiction is illustrated by:

1. Infrequent visits by the officer
2. People walk three miles to nearest transport

POOR POSTAL SERVICE

In the arena of postal service, the following conditions exist:

1. No community facilities
2. Migration of people

This indicates that the underlying contradiction is the small population can not get adequate services.

This contradiction is illustrated by:

1. Poor water
2. No electricity

COMMUNITY AWARENESS

We the citizens of Penlyne Castle, in order to encourage civic pride and self-reliance within the community, propose to organise work days and fund raising functions through:

1. Jamaica Agricultural Society
2. Humming Bird Youth Club
3. The Churches
4. Businessmen

COMMUNITY COOPERATION

We the citizens of Penlyne Castle, in order to involve the total community in its future, propose to make personal contacts among all people in the area, including big farmers, through:

1. Calling an executive meeting with JAS
2. Holding a concert.

ECONOMIC DEVELOPMENT

We the citizens of Penlyne Castle, in order to promote economic projects in tourism and private investments, propose to organize a community council, through:

1. Identifying a meeting place
2. Mobilizing the people
3. Setting meeting dates

JAMAL CLASS

We the citizens of Penlyne Castle, in order to get people to accept Jamal classes, propose to hold a meeting with the community to build a plan, through:

1. Talk with the teachers
2. Talk with the youth group
3. Talk with the councillor and Jama officers.

HEALTH CARE

We the citizens of Penlyne Castle, in order to have a better health care, propose to hold a meeting to discuss the problem of dental care, through:

1. Inviting special guest speakers
2. Inviting representation from the Ministry of Health.

1. Durvan Crosdale
2. Roydell Sutherland
3. Sheliah French
4. Enid Edwards
5. Lillian Brown
6. Hermine Edwards
7. Alphanso Graham
8. Alfred Edwards
9. Pamella Orgill
10. Sheketa Jackson
11. Violet Edwards
12. Delroy McBeam
13. A. H. Jackson
14. Vincent Stewarts
15. Gary Headlam
16. Ezikiah Orgill
17. Thomas Muir
18. Kemite James
19. Wesley Watson
20. Keddy Walter
21. Aston Gordon
22. Enid Walker
23. Beatrice Brown
24. Mrs. Hall
25. Mrs. Francis
26. Cyril Edwards
27. Shaloni Watson
28. Deloris Orgill
29. Herfa Francis
30. Andrea Brown
31. Louise Grant
32. Sandra Brown
33. Chaimaine Brown
34. Rhona Reid
35. Vedol Edwards
36. Hyacinth Stewart
37. W. Rodney
38. Mrs. Imogene Edwards
39. Mrs. Mavis Ffrench
40. Mrs. Victoria Edwards
41. Mr. Eric Rodney
42. David Muir
43. Hubert Ogilvie
44. G. Orgill
45. Elaine Grant
46. Delroy McDonald
47. Erta Francis
48. Wilfred James
49. Leighton Jackson
50. Winston Watson
51. Gloria Dawkins

WINDSOR
FOREST

MINI
CONSULT

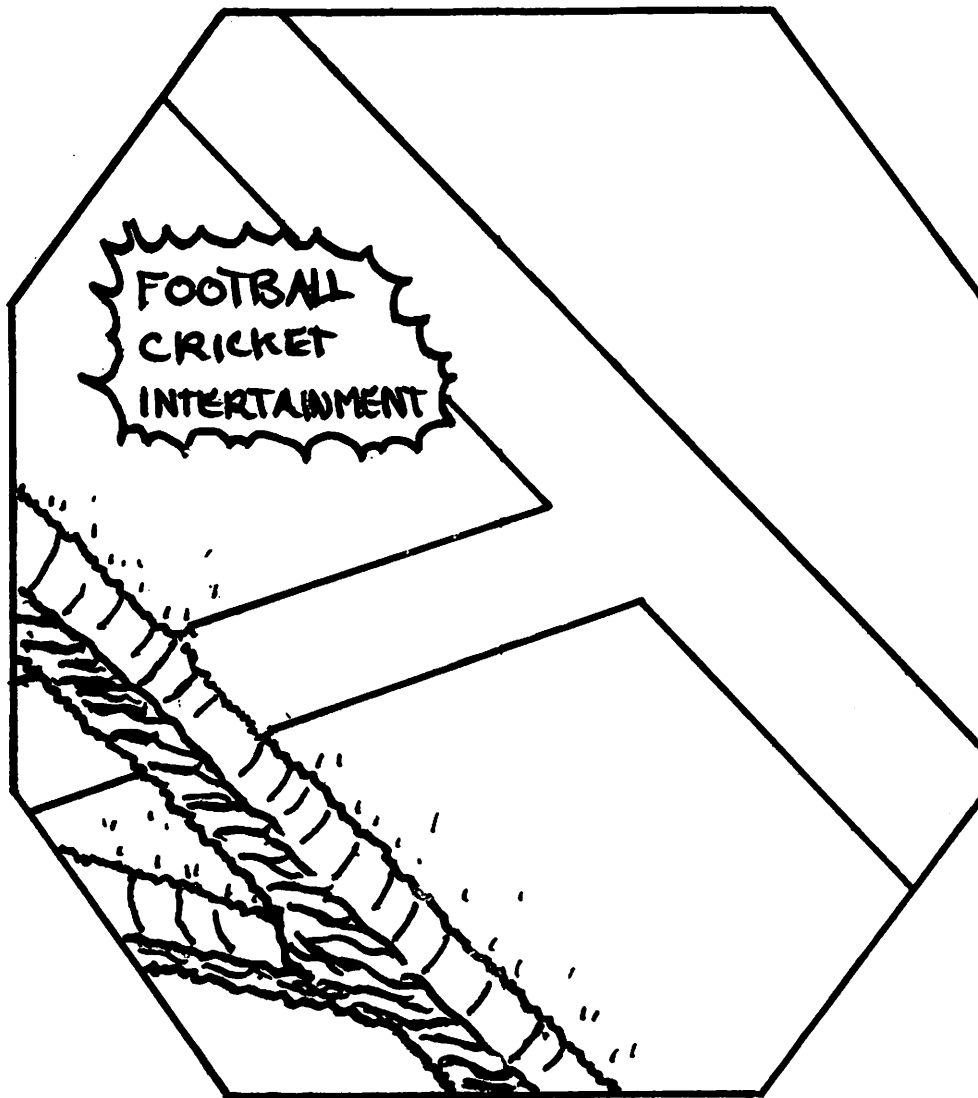

WINDSOR FOREST IS ON THE MOVE

BLUE MOUNTAIN HUMAN DEVELOPMENT CLUSTER PROJECT

WIDESPREAD UNDEREMPLOYMENT

In the arena of employment, the following conditions exist:

1. No skill training
2. Unutilized land

This indicates that the underlying contradiction is unreliable income generating sources.

This contradiction is illustrated by:

1. Lots of people unemployed
2. The community is dependent on agriculture.

LACK OF ESSENTIAL SERVICES

In the arena of essential services, the following conditions exist:

1. No electricity
2. No post office
3. No health centre

This indicates that the underlying contradiction is no organized community group to solicit services.

This contradiction is illustrated by:

1. No representation to governmental offices.

LACK OF COOPERATION

In the arena of community cooperation, the following conditions exist:

1. No community unity
2. Little community effort.

This indicates that the underlying contradiction is individualism.

This contradiction is illustrated by:

1. Few people come to meetings
2. Lack of security

LACK OF EDUCATION FACILITIES

In the arena of public facilities, the following conditions exist:

1. No meeting place
2. No basic school
3. No electricity

This indicates that the underlying contradiction is no available public meeting space.

This contradiction is illustrated by:

1. Only one community group
2. No place for Jamal classes.

COMMUNITY CENTRE

We the citizens of Windsor Forest, in order to have a public meeting space, propose to build a community centre, through:

1. Contact the M.P. requesting a community centre.
2. Identify the spot for the building
3. Have a fund raising drive
4. Hold voluntary work days.

LOCAL INDUSTRY

We the citizens of Windsor Forest, in order to create a reliable income source, propose to start a local industry, through:

1. Visiting with the M.P.
2. Making a community survey of available skills
3. Identifying products that can be made here.

PARISH RELATIONS

We the citizens of Windsor Forest, in order to have better relations with the Parish Council, propose to have a special function with the Councillor, through:

1. Inviting the Councillor
2. Organizing a community group to host
3. Inviting the Councillor to community activities

COMMUNITY COOPERATION

We the citizens of Windsor Forest, in order to promote community cooperation, propose to organize a community council, through:

1. Holding a community-wide event
2. Inviting outside speakers
3. Organising a strong community

1. Patrick Henry
2. Lincoln Morgan
3. Lorna Henry
4. Leabeath Morgan
5. Millicent Morgan
6. Hyacinth Henry
7. Thomas Watson
8. Alice Johnson
9. George Henry
10. Ethel Shepherd
11. Barbara Shepherd
12. Joyce Walker
13. Paula Davis
14. Zeda Davis
15. Pamela Williams
16. Gloria Clarke
17. Wilburn Taylor
18. Lelittle Shepherd
19. Angella Shepherd
20. Lavern Hall
21. Clarabel Asphalt
22. Huphema Harrison
23. Letera Rennie
24. Steve Morgan
25. Veronica Henry
26. Loraine Morgan
27. Marlene Morgan
28. Rockel Morgan
29. Maureen Shepherd
30. Hyacinth Shepherd
31. Aston Murray
32. Henry Grant
33. Henrata Shepherd
34. Cecil Campbell