

# 1969-70 ANNUAL CALENDAR THE ECUMENICAL INSTITUTE

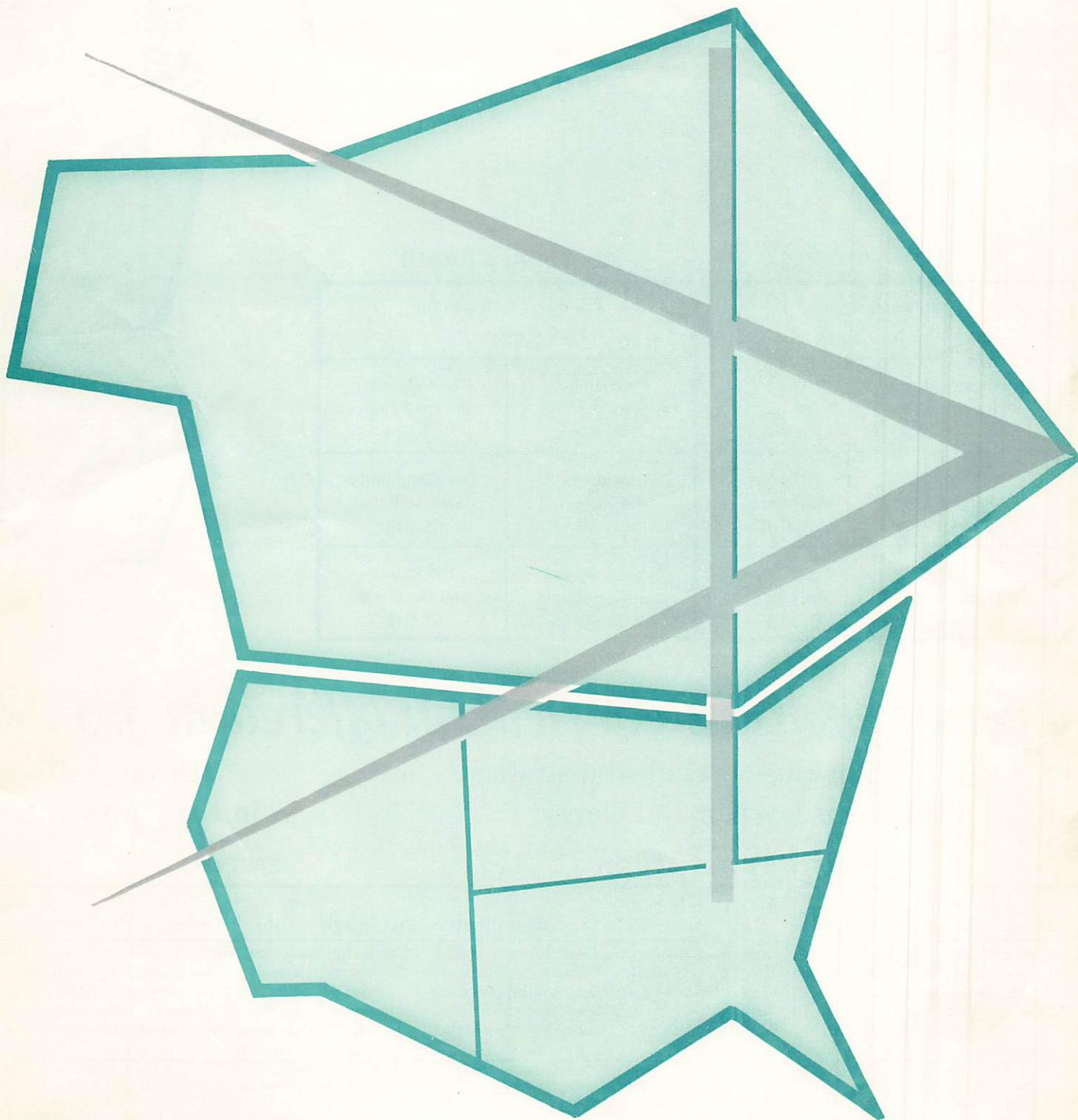

**3444 CONGRESS PARKWAY, CHICAGO, ILLINOIS 60624**

TELEPHONE 312 / 722-3444

WESTERN CANADA / ALASKA

Anchorage Vancouver Edmonton Yellowknife Regina Winnipeg

RELIGIOUS STUDIES

CULTURAL STUDIES

The Theological Revolution RS-I		The Cultural Revolution CS-I	
The Historical Church RS-IIA	The Local Church RS-IIIA	Psychology and Art CS-IIA	The Individual and the Family CS-IIIA
The New Testament RS-IIB	The Ecumenical Movement RS-IIIB	Sociology and History CS-IIB	The Community and the Polis CS-IIIB
The Old Testament RS-IIC	The World Religions RS-IIIC	Natural Science and Philosophy CS-IIC	The Nation and the World CS-IIIC

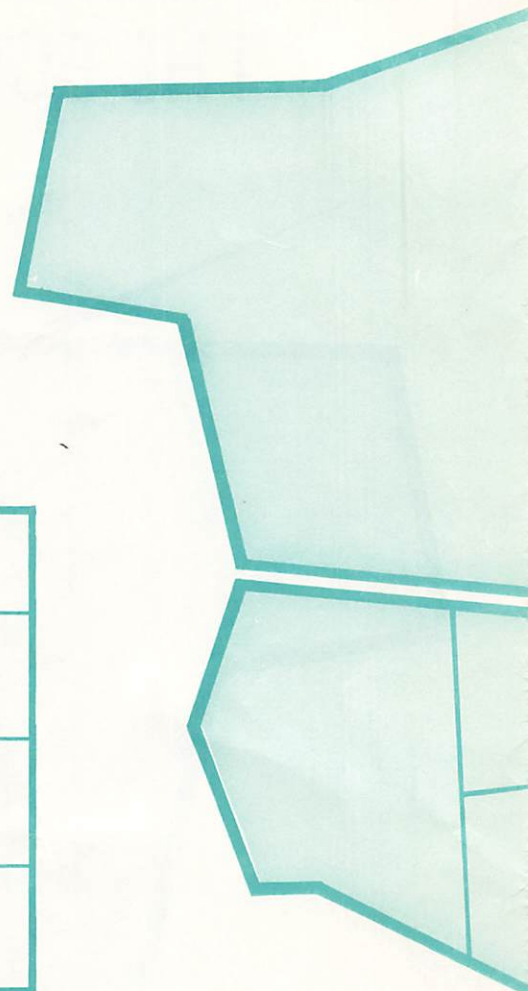

*a comprehensive curriculum offered in 353 North*

of religious and cultural studies  
for laymen and clergy

through 36 regions  
in the continental United States

NORTH USA

EAST USA

Chicago	Cleveland	Detroit	Kansas City	Minneapolis	St. Louis	Boston	Pittsburgh	New York City	Philadelphia	Rochester	Washington
Champaign/ Urbana	Cincinnati/ Columbus	Flint/ Grand Rapids	Lincoln/ Omaha	Bismarck/ Duluth	Columbia/ Davenport	Hanover/ Hartford	Charleston/ Covington	New Haven/ Newark	Allentown/ Harrisburg	Albany/ Binghamton	Baltimore/ Hagerstown
Madison	Indianapolis	Kalamazoo	Sioux City	Fargo	Des Moines	Portland	Erie	Paterson	Scranton	Buffalo	Lynchburg
Milwaukee	Lexington	Lansing	Topeka	Green Bay	Springfield	Providence	Johnstown	Long Island	Trenton	Syracuse	Norfolk
Peoria	Louisville	Traverse City	Wichita	Sioux Falls	Springfield, Illinois	Springfield	State College	Richmond/ Brklyn/Ons	Wilmington	Watertown	Richmond

Kenosha Warrenville Streator Beloit Hammond Racine Danville Pontiac Port Washington Kankakee Lincoln Rantoul La Salle Morton Lake Geneva Bloomington  
Evanston Fort Wayne Dayton Hamilton Lafayette Climax Port Huron Burwell Winfield Salina Lawrence Manhattan Fremont Fort Dodge Kearney Hay  
North Platte Dodge City St. Joseph Emporia Yankton St. Cloud Mitchell Hamlin Mankato Fargo Bethel Willman Eau Claire Fridley Virginia Wayzata Brooking  
Bloomington Clear Lake Cedar Rapids Presque Island Andover Peterboro Haverhill Mystic Framingham Brockton Woonsocket Hoyloke Manchester Lawrence  
Pittsfield Portsmouth Youngstown Akron Canton Mansfield Clarksburg Zanesville Lorain Peekskill Dover Hershey/Hummelstown Doylestown Easton Cheste  
Chambersburg Lakewood Hazelton Reading Yardley Lancaster Germantown Camden Westchester Atlantic City Lock Haven Millsville Ocean City Phillipsburg  
Lewistown Willow Grove Williamsport Gettysburg Salisbury Wilkes-Barre Bristol Norristown Swarthmore Gouverneur Troy Schenectady Newport New

The eight-week Academy will be held in Chicago September 28–November 1, 1968.

EASTERN CANADA

Hamilton Toronto Noranda Montreal Quebec City Halifax

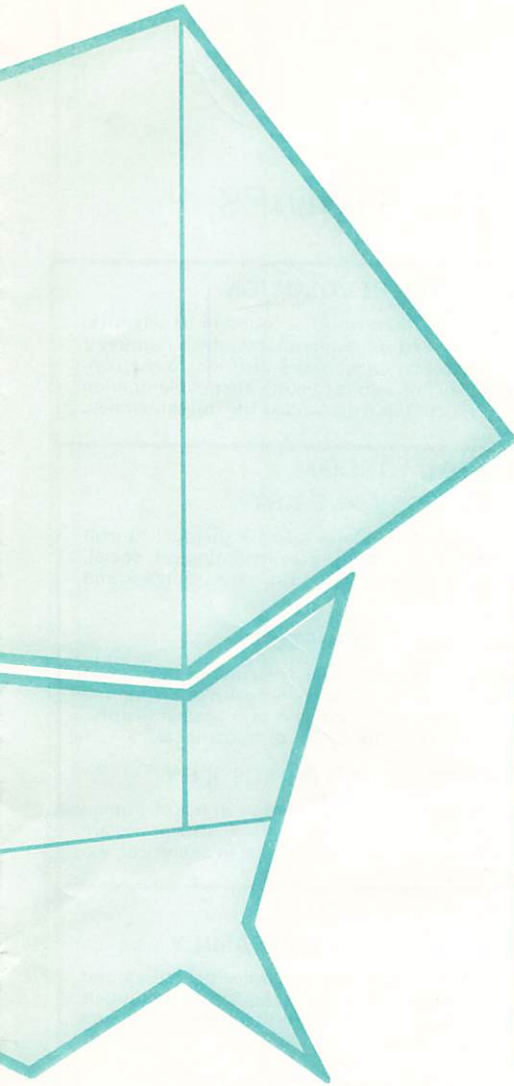

WEEKS 1 2 3 4 5 6 7 8

FALL	PLC	Sept 30- Oct. 2	October 7-9	October 14-16	October 21-23	October 28-30	Nov. 4-6	Nov. 11-13	Nov. 18-20
	RS-I	October 3-5	October 10-12	October 17-19	October 24-26	Oct 31- Nov. 2	Nov. 7-9	Nov. 14-16	Nov. 21-23
WINTER	PLC	January 6-8	January 13-15	January 20-22	January 27-29	February 3-5	February 10-12	February 17-19	February 24-26
	RS-I	January 9-11	January 16-18	January 23-25	Jan 30 Feb. 1	February 6-8	February 13-15	February 20-22	Feb 27- March 1
SPRING	PLC	March 31 -April 2	April 7-9	April 14-16	April 21-23	April 28-30	May 5-7	May 12-14	May 19-21
	RS-I	April 3-5	April 10-12	April 17-19	April 24-26	May 1-3	May 8-10	May 15-17	May 22-24

*th American cities during fall, winter and spring*

nal training centers  
ited States and Canada

quarters on weekdays, weekends  
and in an intensive 8 week advanced program

SOUTH USA

WEST USA

Atlanta	Houston	Memphis	Miami	New Orleans	Oklahoma City	Denver	Great Falls	Los Angeles	Phoenix	San Francisco	Seattle
Charlotte	Austin	Birmingham	Gainesville	Baton Rouge	Amarillo	Casper	Billings	Bakersfield	Albu- querque	Fresno	Boise
Columbia	Dallas	Knoxville	Jacksonville	Jackson	Enid	Colorado Springs	Bozeman	Las Vegas	El Paso	Oakland	Eugene
Greensboro	Fort Worth	Little Rock	Orlando	Lk Charles	Lawton	Idaho Falls	Butte	Riverside	Flagstaff	Reno	Pasco
Raleigh	Lubbock	Nashville	Palm Beach	Mobile	McAlester	Rapid City	Missoula	San Diego	Santa Fe	Sacramento	Portland
Savannah	San Antonio	Tupelo	Tampa	Shreveport	Tulsa	Salt Lake C.	Rapid City	Santa Barbara	Tucson	San Jose	Spokane

Charlottesville Rockville Petersburg Bristol Annapolis Roanoke Fredericksburg Augusta Athens Rock Hill Chattanooga Due West Montgomery Greenville Columbus  
Spartanburg Galveston Denton San Angelo Edinburg Bryan Victoria Texarkana Big Spring Tyler Midland Corpus Christi Beaumont Abilene Kingsville San Marcos  
Huntsville Hattiesburg Alexandria Opelousas New Iberia Minden Lafayette Leesville Houma Covington Gonzales Monroe Oakdale Guthrie Fort Smith Altus  
Muskogee Elk City Liberal Anadarko Fairview Miami Chidress Ardmore Frederick El Reno Bartlesville Plainview Watonga Paris Duncan Shawnee Alva Stillwater  
Poteau Buffalo Hobart Chickasha Ponca City Ada Dalhart Pueblo Helena Deadwood Havre Sheridan Glasgow Miles City Cut Bank Salmon Hot Springs Kalispell  
Livingston Spear Fish Ellsworth Three Forks Cody North Hollywood Redlands Temple City Downey Visalia Oceanside Oxnard San Fernando Palm Springs  
Santa Ana San Luis Obispo Carson City

ber 23, 1969, January 4-March 1, 1970, and March 29-May 24, 1970.

# THE CURRICULUM

## RELIGIOUS STUDIES

### RS-I THE THEOLOGICAL REVOLUTION

A prerequisite course focusing on the basic spirit questions in the post-modern world; problems of authentic self-understanding, decision-making, vocational significance, human relations, and creative participation in civilization. The aim is to enable the participants to think through for themselves who they are and how they can involve themselves in the present age.

### CHRISTIAN MEMORY RS-IIA THE HISTORICAL CHURCH

A study in the theology of the fathers of Christianity amid the milieu of their eras. Writings by men of faith are scrutinized for the Christian community during the ancient, medieval, and modern periods.

### RS-IIB THE NEW TESTAMENT

A study of the witness to the Word in history made by the early Christian community. The perspectives of John, the Synoptic writers, and Paul toward the event of Jesus Christ are examined together with the basic cultural heritage of the Greek, Hebrew, and Gnostic life styles.

### RS-IIC THE OLD TESTAMENT

A study of the understanding of God present in historical living as known to the people of Israel. The life stances taken in the wisdom writings, the prophetic pronouncements and the covenant law are probed in the context of the historical background of the ancient world.

### REFORMULATION MODELS RS-IIIA THE LOCAL CHURCH

An analysis of the new image of the Church as mission to history. The interdynamics of the parish, local congregation, and cadre are examined in depth, and practical models are forged in workshops on witnessing and justifying love, worship, study, and enabling discipline.

### RS-IIIB THE ECUMENICAL MOVEMENT

An analysis of the people of God in history as they are manifested in the faiths of today. Papers from Protestantism, Catholicism, Judaism, nationalism, communism, and humanism are used to explore the issues and dilemmas of spirit men in the universal human community.

### RS-IIIC THE WORLD RELIGIONS

An analysis of the human images by which people live out of their distinct cultural inheritance. The articulated visions of cultural leaders in civilization today are analyzed in order to reveal the unique gifts of Africa, the Far East, Sub-Asia, the Middle East, Latin America, and the West.

## CULTURAL STUDIES

### CS-I THE CULTURAL REVOLUTION

An introductory course on the post-modern world as found in its scientific common sense, its urban style of life, and its secular mood which requires a revolutionary response, skill at model-building, and a decision to act concretely to renew our social context. The aim is to cultivate people of wide vision trained to perform the practical tasks demanded for full humanness in our world.

### CULTURAL WISDOM CS-IIA PSYCHOLOGY AND ART

A study of cultural wisdom relative to understanding individual human beings. The science of psychoanalysis is examined in its biological, social, and rational schools in tandem with the impressionism, expressionism, and intentionalism of the arts.

### CS-IIB SOCIOLOGY AND HISTORY

A study of cultural wisdom pertaining to the social dynamics in the human community. The science of sociology involving analytical models for the economic, political, and cultural aspects of society, is over against history, the objective, rational, and existential appropriations of humanness.

### CS-IIC NATURAL SCIENCE AND PHILOSOPHY

A study of cultural wisdom regarding the comprehensive grasp of human existence. The natural sciences of biology, physics, and mathematics are placed in relation to the philosophical approaches present in analytical, existential, and metacultural intellectual postures.

### RESPONSIBILITY MODELS

#### CS-IIIA THE INDIVIDUAL AND THE FAMILY

An analysis of domestic life, the marriage covenant, family structures, and the new image of the family as mission. Through workshops new models are created for the roles of the sexes, the budgeting of life expenditure, and the symbolic relationship of the generations.

#### CS-IIIB THE COMMUNITY AND THE POLIS

An analysis of the structures in the inner city, suburbia, and outlying communities as segments in the metropolitan world. Model-building methodologies are used to grasp a vision for local economic, political, and cultural reformulation.

#### CS-IIIC THE NATION AND THE WORLD

An analysis of the situation around the globe economically, politically, and culturally. The problems, goals, and strategies for the future world are brought together in the creation of models for a responsible citizenry.

## PLC PARISH LEADERSHIP COLLOQUY

The Parish Leadership Colloquy is an intensive involvement with the twentieth century theological revolution as it has reformulated the stance of faith for contemporary man, and as it has become the imperative to renew the church in our time. Set into eight sessions, the course moves through the Church's prior task of clarifying the Word in the post-modern era to its present struggle to pour its theological wisdom into new sociological constructs which can effectively reformulate the Church. On this new edge of the Church concern the PLC is specifically aimed at providing Church leaders with practical tools, methods, parish and local congregation models for the renewal of the Church.

### SPECIAL PRACTICES COURSES IMAGINAL EDUCATION

The global educational crisis as reflected in the local school is the context for an intensive analysis of image reformulation, comprehensive curriculum development, and the vision of education for humanness.

### DYNAMICAL SOCIOLOGY

A study of practical social methodologies for structural reformulation of urban social services. Local community problems are analyzed in the context of the vision of a more just society.

### ADVANCED TRAINING THE INSTITUTE OF CULTURAL AFFAIRS

The Institute of Cultural Affairs conducts an intensive eight-week Academy of Movement Theory and Practices every quarter in Chicago and periodically in other locations across the globe. The first international Academy was held in Singapore in the summer of 1969. Write to the Institute of Cultural Affairs, 3444 Congress Parkway, Chicago, Illinois 60624 for further information.

Fall Quarter: September 28–November 23, 1969  
Winter Quarter: January 4–March 1, 1970  
Spring Quarter: March 29–May 24, 1970

# 1969-70 ANNUAL CALENDAR THE ECUMENICAL INSTITUTE

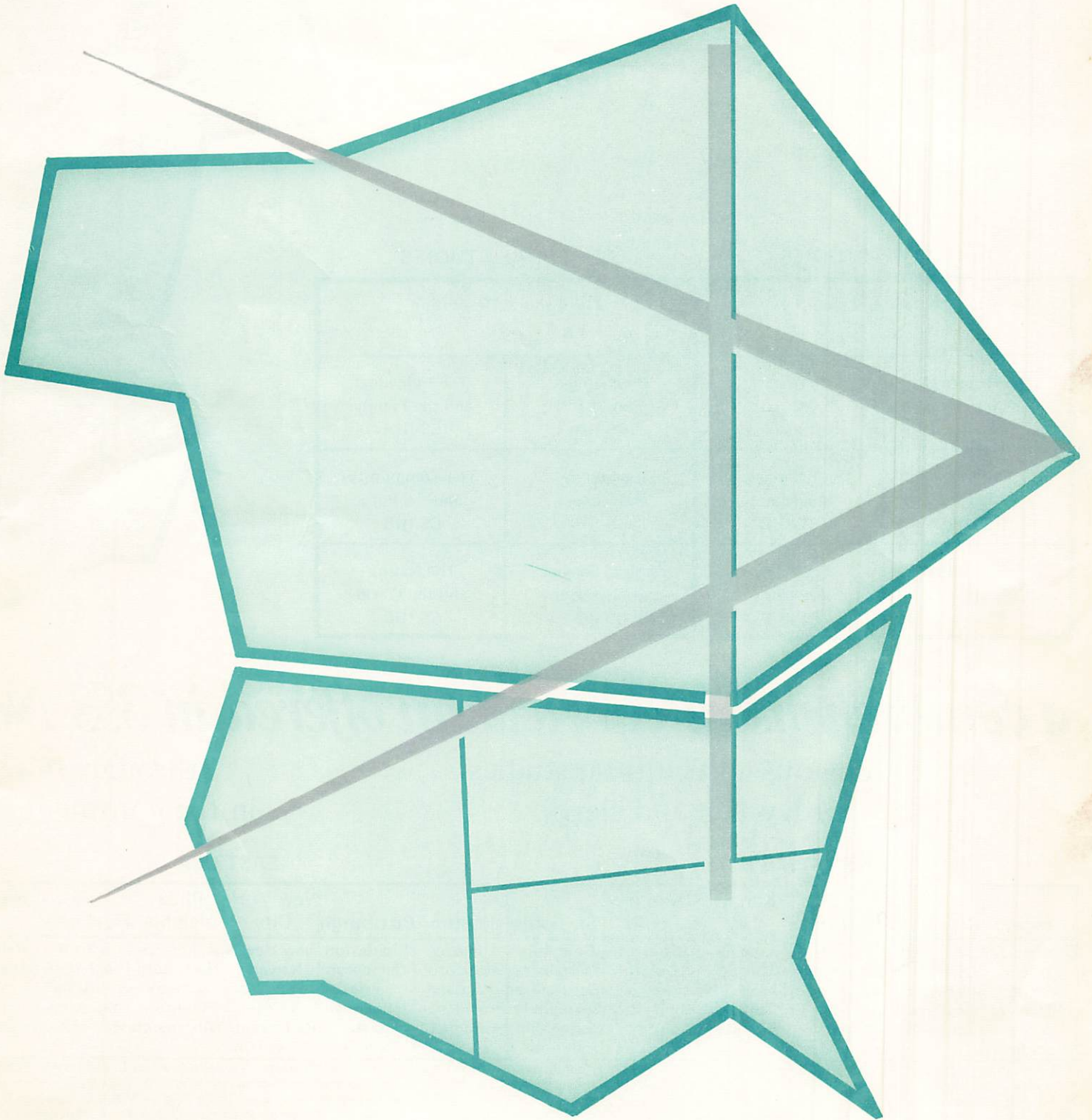

**3444 CONGRESS PARKWAY, CHICAGO, ILLINOIS 60624**

TELEPHONE 312 / 722-3444

WESTERN CANADA / ALASKA

Anchorage Vancouver Edmonton Yellowknife Regina Winnipeg

RELIGIOUS STUDIES

CULTURAL STUDIES

The Theological Revolution RS-I		The Cultural Revolution CS-I	
The Historical Church RS-IIA	The Local Church RS-IIIA	Psychology and Art CS-IIA	The Individual and the Family CS-IIIA
The New Testament RS-IIB	The Ecumenical Movement RS-IIIB	Sociology and History CS-IIB	The Community and the Polis CS-IIIB
The Old Testament RS-IIC	The World Religions RS-IIIC	Natural Science and Philosophy CS-IIC	The Nation and the World CS-IIIC

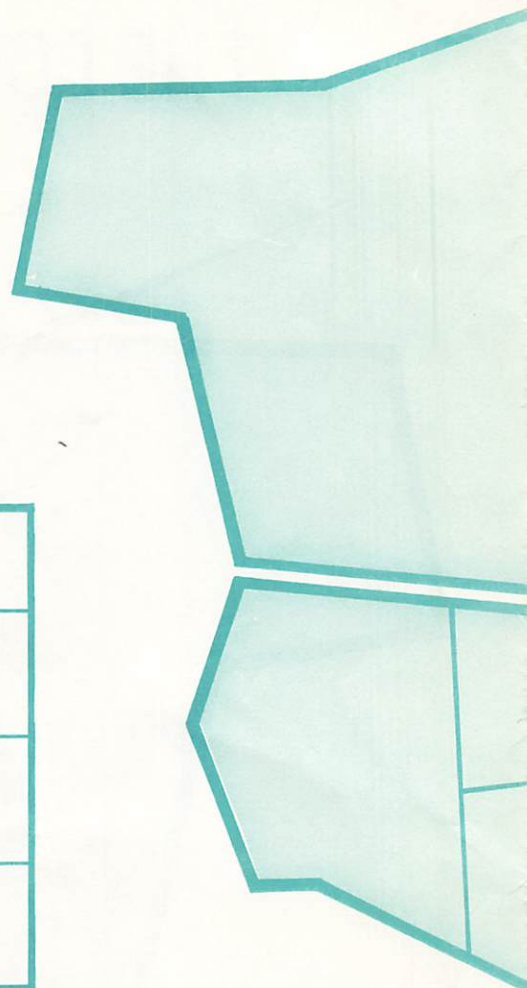

*a comprehensive curriculum offered in 353 North*

of religious and cultural studies  
for laymen and clergy

through 36 regions  
in the continental United States

NORTH USA

EAST USA

Chicago	Cleveland	Detroit	Kansas City	Minneapolis	St. Louis	Boston	Pittsburgh	New York City	Philadelphia	Rochester	Washington
Champaign Urbana Madison	Cincinnati Columbus Indianapolis	Flint Grand Rapids Kalamazoo	Lincoln Omaha Sioux City	Bismarck Duluth Fargo	Columbia Davenport Des Moines	Hanover Hartford Portland	Charleston Covington Erie	New Haven Newark Paterson	Allentown Harrisburg Scranton	Albany Binghamton Buffalo	Baltimore Hagerstown Lynchburg
Milwaukee Peoria Rockford	Lexington Louisville	Lansing Traverse City	Topeka Wichita	Green Bay Sioux Falls	Springfield Springfield Illinois	Providence Springfield	Johnstown State College	Long Island Richmond/ Brklyn/Qns	Trenton Wilmington	Syracuse Watertown	Norfolk Richmond

Kenosha Warrenville Streator Beloit Hammond Racine Danville Pontiac Port Washington Kankakee Lincoln Rantoul La Salle Morton Lake Geneva Bloomington  
Evanston Fort Wayne Dayton Hamilton Lafayette Climax Port Huron Burwell Winfield Salina Lawrence Manhattan Fremont Fort Dodge Kearney Hay  
North Platte Dodge City St. Joseph Emporia Yankton St. Cloud Mitchell Hamlin Mankato Fargo Bethel Willman Eau Claire Fridley Virginia Wayzata Brooking  
Bloomington Clear Lake Cedar Rapids Presque Island Andover Peterboro Haverhill Mystic Framingham Brockton Woonsocket Hoyloke Manchester Lawrence  
Pittsfield Portsmouth Youngstown Akron Canton Mansfield Clarksburg Zanesville Lorain Peekskill Dover Hershey/Hummelstown Doylestown Easton Chester  
Chambersburg Lakewood Hazelton Reading Yardley Lancaster Germantown Camden Westchester Atlantic City Lock Haven Millsville Ocean City Phillipsburg  
Lewistown Willow Grove Williamsport Gettysburg Salisbury Wilkes-Barre Bristol Norristown Swarthmore Gouverneur Troy Schenectady Newport New

The eight-week Academy will be held in Chicago September 28–November 1, 1968.

EASTERN CANADA

Hamilton Toronto Noranda Montreal Quebec City Halifax

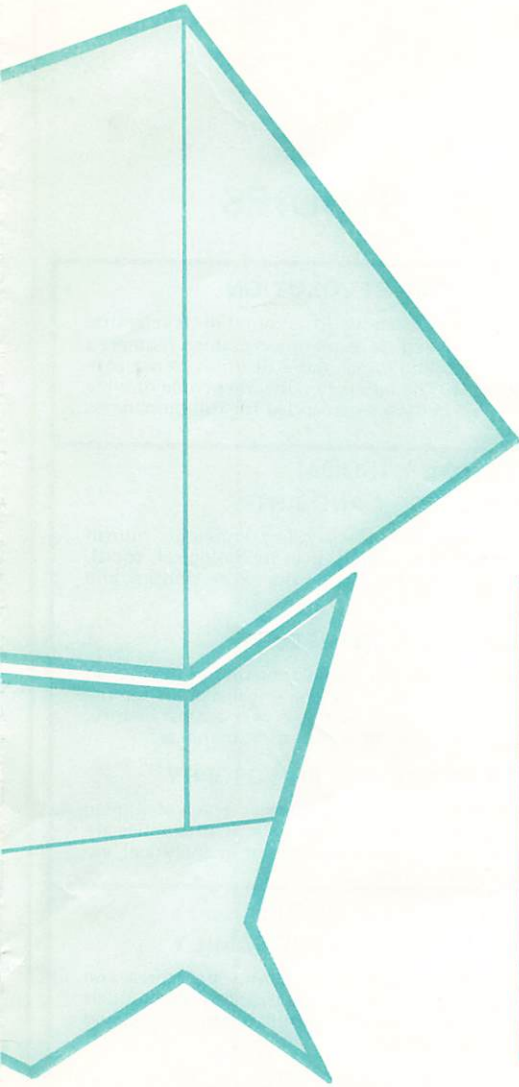

		WEEKS	1	2	3	4	5	6	7	8
FALL	PLC	Sept 30- Oct. 2	October 7-9	October 14-16	October 21-23	October 28-30	Nov. 4-6	Nov. 11-13	Nov. 18-20	
	RS-I	October 3-5	October 10-12	October 17-19	October 24-26	Oct 31- Nov. 2	Nov. 7-9	Nov. 14-16	Nov. 21-23	
WINTER	PLC	January 6-8	January 13-15	January 20-22	January 27-29	February 3-5	February 10-12	February 17-19	February 24-26	
	RS-I	January 9-11	January 16-18	January 23-25	Jan 30 Feb. 1	February 6-8	February 13-15	February 20-22	Feb 27- March 1	
SPRING	PLC	March 31- April 2	April 7-9	April 14-16	April 21-23	April 28-30	May 5-7	May 12-14	May 19-21	
	RS-I	April 3-5	April 10-12	April 17-19	April 24-26	May 1-3	May 8-10	May 15-17	May 22-24	

*th American cities during fall, winter and spring*

national training centers  
United States and Canada

quarters on weekdays, weekends  
and in an intensive 8 week advanced program

SOUTH USA

WEST USA

Atlanta	Houston	Memphis	Miami	New Orleans	Oklahoma City	Denver	Great Falls	Los Angeles	Phoenix	San Francisco	Seattle
Charlotte	Austin	Birmingham	Gainesville	Baton Rouge	Amarillo	Casper	Billings	Bakersfield	Albuquerque	Fresno	Boise
Columbia	Dallas	Knoxville	Jacksonville	Rouge Jackson	Enid	Colorado Springs	Bozeman	Las Vegas	El Paso	Oakland	Eugene
Greensboro	Fort Worth	Little Rock	Orlando	Jackson	Lawton	Idaho Falls	Butte	Riverside	Flagstaff	Reno	Pasco
Raleigh	Lubbock	Nashville	Palm Beach	Lk Charles	McAlester	Gr Junction	Missoula	San Diego	Santa Fe	Sacramento	Portland
Savannah	San Antonio	Tupelo	Tampa	Mobile	Tulsa	Salt Lake C.	Rapid City	Santa Barbara	Tucson	San Jose	Spokane
Shreveport											

Charlottesville Rockville Petersburg Bristol Annapolis Roanoke Fredericksburg Augusta Athens Rock Hill Chattanooga Due West Montgomery Greenville Columbus  
Spartanburg Galveston Denton San Angelo Edinburg Bryan Victoria Texarkana Big Spring Tyler Midland Corpus Christi Beaumont Abilene Kingsville San Marcos  
Huntsville Hattiesburg Alexandria Opelousas New Iberia Minden Lafayette Leesville Houma Covington Gonzales Monroe Oakdale Guthrie Fort Smith Altus  
Muskogee Elk City Liberal Anadarko Fairview Miami Chidress Ardmore Frederick El Reno Bartlesville Plainview Watonga Paris Duncan Shawnee Alva Stillwater  
Poteau Buffalo Hobart Chickasha Ponca City Ada Dalhart Pueblo Helena Deadwood Havre Sheridan Glasgow Miles City Cut Bank Salmon Hot Springs Kalispell  
Livingston Spear Fish Ellsworth Three Forks Cody North Hollywood Redlands Temple City Downey Visalia Oceanside Oxnard San Fernando Palm Springs  
Santa Ana San Luis Obispo Carson City

ber 23, 1969, January 4-March 1, 1970, and March 29-May 24, 1970.

# THE CURRICULUM

## RELIGIOUS STUDIES

## CULTURAL STUDIES

### RS-I THE THEOLOGICAL REVOLUTION

A prerequisite course focusing on the basic spirit questions in the post-modern world; problems of authentic self-understanding, decision-making, vocational significance, human relations, and creative participation in civilization. The aim is to enable the participants to think through for themselves who they are and how they can involve themselves in the present age.

### CHRISTIAN MEMORY RS-IIA THE HISTORICAL CHURCH

A study in the theology of the fathers of Christianity amid the milieu of their eras. Writings by men of faith are scrutinized for the Christian community during the ancient, medieval, and modern periods.

### RS-IIB THE NEW TESTAMENT

A study of the witness to the Word in history made by the early Christian community. The perspectives of John, the Synoptic writers, and Paul toward the event of Jesus Christ are examined together with the basic cultural heritage of the Greek, Hebraic, and Gnostic life styles.

### RS-IIC THE OLD TESTAMENT

A study of the understanding of God present in historical living as known to the people of Israel. The life stances taken in the wisdom writings, the prophetic pronouncements and the covenant law are probed in the context of the historical background of the ancient world.

### REFORMULATION MODELS RS-IIIA THE LOCAL CHURCH

An analysis of the new image of the Church as mission to history. The interdynamics of the parish, local congregation, and cadre are examined in depth, and practical models are forged in workshops on witnessing and just love, worship, study, and enabling discipline.

### RS-IIIB THE ECUMENICAL MOVEMENT

An analysis of the people of God in history as they are manifested in the faiths of today. Papers from Protestantism, Catholicism, Judaism, nationalism, communism, and humanism are used to explore the issues and dilemmas of spirit men in the universal human community.

### RS-IIIC THE WORLD RELIGIONS

An analysis of the human images by which people live out of their distinct cultural inheritance. The articulated visions of cultural leaders in civilization today are analyzed in order to reveal the unique gifts of Africa, the Far East, Sub-Asia, the Middle East, Latin America, and the West.

### CS-I THE CULTURAL REVOLUTION

An introductory course on the post-modern world as found in its scientific common sense, its urban style of life, and its secular mood which requires a revolutionary response, skill at model-building, and a decision to act concretely to renew our social context. The aim is to cultivate people of wide vision trained to perform the practical tasks demanded for full humanness in our world.

### CULTURAL WISDOM CS-IIA PSYCHOLOGY AND ART

A study of cultural wisdom relative to understanding individual human beings. The science of psychoanalysis is examined in its biological, social, and rational schools in tandem with the impressionism, expressionism, and intentionalism of the arts.

### CS-IIB SOCIOLOGY AND HISTORY

A study of cultural wisdom pertaining to the social dynamics in the human community. The science of sociology involving analytical models for the economic, political, and cultural aspects of society, is over against history, the objective, rational, and existential appropriations of humanness.

### CS-IIC NATURAL SCIENCE AND PHILOSOPHY

A study of cultural wisdom regarding the comprehensive grasp of human existence. The natural sciences of biology, physics, and mathematics are placed in relation to the philosophical approaches present in analytical, existential, and metacultural intellectual postures.

### RESPONSIBILITY MODELS

#### CS-IIIA THE INDIVIDUAL AND THE FAMILY

An analysis of domestic life, the marriage covenant, family structures, and the new image of the family as mission. Through workshops new models are created for the roles of the sexes, the budgeting of life expenditure, and the symbolic relationship of the generations.

#### CS-IIIB THE COMMUNITY AND THE POLIS

An analysis of the structures in the inner city, suburbia, and outlying communities as segments in the metropolitan world. Model-building methodologies are used to grasp a vision for local economic, political, and cultural reformulation.

#### CS-IIIC THE NATION AND THE WORLD

An analysis of the situation around the globe economically, politically, and culturally. The problems, goals, and strategies for the future world are brought together in the creation of models for a responsible citizenry.

## PLC PARISH LEADERSHIP COLLOQUY

The Parish Leadership Colloquy is an intensive involvement with the twentieth century theological revolution as it has reformulated the stance of faith for contemporary man, and as it has become the imperative to renew the church in our time. Set into eight sessions, the course moves through the Church's prior task of clarifying the Word in the post-modern era to its present struggle to pour its theological wisdom into new sociological constructs which can effectively reformulate the Church. On this new edge of the Church concern the PLC is specifically aimed at providing Church leaders with practical tools, methods, parish and local congregation models for the renewal of the Church.

### SPECIAL PRACTICES COURSES IMAGINAL EDUCATION

The global educational crisis as reflected in the local school is the context for an intensive analysis of image reformulation, comprehensive curriculum development, and the vision of education for humanness.

### DYNAMICAL SOCIOLOGY

A study of practical social methodologies for structural reformulation of urban social services. Local community problems are analyzed in the context of the vision of a more just society.

### ADVANCED TRAINING THE INSTITUTE OF CULTURAL AFFAIRS

The Institute of Cultural Affairs conducts an intensive eight-week Academy of Movement Theory and Practices every quarter in Chicago and periodically in other locations across the globe. The first international Academy was held in Singapore in the summer of 1969. Write to the Institute of Cultural Affairs, 3444 Congress Parkway, Chicago, Illinois 60624 for further information.

Fall Quarter: September 28–November 23, 1969  
Winter Quarter: January 4–March 1, 1970  
Spring Quarter: March 29–May 24, 1970