

## GLOBAL ORDER REPORT

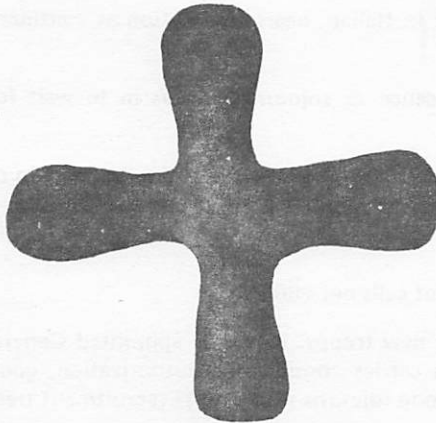

Indeed, once God has spoken, he does not speak  
a second time to confirm it.

Job 33:14

**LONDON RELIGIOUS HOUSE: LONDON**

External: Isle of Dogs Human Development Project Guild reviews 20-month timeline, helps write implementary handbook. Extends pre-school facility in Week II task force; holds social event in island rowing club on banks of Thames, which widens contact with island residents. Manufactures and mails first pug shoes. Local pre-school faculty builds curriculum following context on imaginal education.

Internal: Wayside Inn hosts 14; Youth sojourns. Receives Mary Boivin back after six-month North American assignment. Sends priors to Brussels for Continental Priors Meeting. Resurrects two vehicles; in-kinds warboard and printing materials.

Contradiction: Building assignment structures to put wheels under implementaries. (Wk. 8)

**RELIGIOUS HOUSE: GLASGOW**

External: ITI recruitment is in high gear after shifting site to Birmingham.

Internal: Department of Housing, Historic Conservation, Religious Orders and attorneys are enthusiastic about their building being the one for the new Glasgow Religious House.

Contradiction: Keeping far enough ahead of the immediate needs of the Movement to remain faithful to the global timeline. (Wk. 9)

**RELIGIOUS HOUSE: BRISTOL**

External: Alice Wright and Stephen Evans go to Priors Council in Brussels.

Internal: Prepares for new quarter and looks forward to receiving new House members.

Contradiction: Maintaining impetus while waiting for new arrivals. (Wk. 9)

**RELIGIOUS HOUSE: MANCHESTER**

External: Parish priest who attended consult, tapes 1/2 hour witness on Maliwada for BBC. Week II planning for quarter and year reveals exciting possibilities.

Internal: Completes corporate discontinuous time design and returns to normal. Banns are read for Michael Neat and Elizabeth Hughes.

Contradiction: Casting off without full crew on board. (Wk. 8)

**PARIS****RELIGIOUS HOUSE: PARIS**

**External:** Research treks to Rennes, Nantes, and Paris allow taking the pulse of the church in France; nets new contacts for ITI:Paris.

**Internal:** Hosts Wallace family and many others. Patricia Allan passes French Baccalaureat and graduates from high school.

**Contradiction:** Getting accommodations at lowest possible cost for future treks. (Wk. 2)

**RELIGIOUS HOUSE: ROME**

**External:** "Incontro di Quartiere/Paese", Town Meeting workbook in Italian, nears completion as continent decides to have 100 TMs in 1976-77.

**Internal:** Reading Maliwada report creates premonitions of effulgence as sojourner moves in to wait for Kreuzberg Consult.

**Contradiction:** Moving it when most of the troops are strung up between two battlefields waiting to move in or out. (Wk. 8)

**LAGOS****RELIGIOUS HOUSE: LAGOS**

**External:** Second recruitment mailing goes out. First two development calls net \$600.

**Internal:** Moves one stage further in arranging jobs and permits for new troops. Kitney is appointed General Secretary of the Christian Health Association of Nigeria. Position carries considerable authorization, good salary, House in Lagos, car and travelling expenses. Rev. Ebony Ukpong sojourns prior to ITI recruitment trek.

**Contradiction:** Getting birds in the bush into the hand. (Wk. 2)

**BRUSSELS GLOBAL CENTRUM: BRUSSELS**

**External:** Joseph Mathews arrives with the Wedge to give missional edge report and spirit spin in midst of Continental Priors Council.

**Internal:** Sue Chapman and Rhonda Wiltse remove contradiction of enablement for serving Continental Council.

**Contradiction:** Travelling full steam ahead knowing stream will turn when the other half of Centrum arrives. (Wk. 8)

**RELIGIOUS HOUSE: BRUSSELS**

**External:** Aujnste Vanistendael, Caritas President, son Stefan, and Andre Louis, Director of CNCD (Belgian co-financing agency) visit for luncheon with monk's bowl. Charleroi circuit brings GCF commitment closer.

**Internal:** Sends out Busses, first staff to Bayad, and receives Townleys. Ecclesiola evening assembles Maliwada slides and Centrum colleagues, slides of Uganda agricultural development project from White's father, and far East slides with Philippine friend, as well as Bayad slides from Brussels House.

**Contradiction:** Using circuits as means of exploring all alleys, as means of serving comprehensive needs of global campaigns. (Wk. 7)

**RELIGIOUS HOUSE: AMSTERDAM**

**External:** Town Meeting workbook is bound and ready for circuits. Council decides to do ten demonstration Town Meetings this quarter. Wedge visits the Netherlands.

**Internal:** House participates in Continental Priors Council where Anja Bos is received into the Order.

**Contradiction:** Creating on-target manoeuvres that bring about one demonstration Town Meeting in the Netherlands this quarter. (Wk. 4)

**FRANKFURT RELIGIOUS HOUSE: FRANKFURT**

**External:** Visits with Volker Franz, Syd Hasan, Tom Dell families reveal eagerness to participate in Kreuzberg Consult.

**Internal:** Wayside Inn continues with guests from Bristol, Amsterdam, and Mannheim. The babysitter prepares

**(RELIGIOUS HOUSE: FRANKFURT)**

a great Sri Lankan feast.

**Contradiction:** Getting the systems into being that indicate readiness to move. (Wk. 8)

**RELIGIOUS HOUSE: BERLIN**

**External:** Addressograph-Multigraph calls to offer complete printing system for Consult and document. Kraft gives blank check to write on their warehouse. District and local church leadership corporately ask, "How can we be of help?" Turkish bank workers help with recruiting; city extends free Consult housing and supports financial request. In-kind sheets turn up on doorstep during Daily Office. In-kind by mail is successful with donations of cash, 50 kg. sugar, 13 reams paper. Renovates community node on main street.

**Internal:** Welcomes Mary Bengel and Tim Dissmeyer. Set-up crew now includes representatives from Rome, Amsterdam, London, Chicago and Frankfurt.

**Contradiction:** Focusing fireworks display of miracles into the event which breaks open the possibility of broad-based community engagement. (Wk. 9)

**KINSHASARELIGIOUS HOUSE: LUSAKA**

**External:** Nets 59 registration for ITI. Business continues to sponsor ITI participants who are the church. Two outstanding contributions come in of 50 reams of Gestetner paper and 100 loaves of bread a day.

**Internal:** Intense ITI recruitment means hosting numerous PLC grads who drop by for more information and late evening meals for recruitment teams. Sends Ted Farrar out to Global Priors Council.

**Contradiction:** Meeting development and in-kind needs that still loom three weeks before the ITI while tying up recruitment ends. (Wk. 5)

**NAIROBI GLOBAL CENTRUM: NAIROBI**

**External:** Demonstration Urban Farm successfully bores for water and finds 30 gallons a minute at 455 feet. Nairobi ITI workday paints farmhouse in Kawangware. Community Collegium begins daily at 7:15 with 30 community leaders; individual donor gives second major gift of 750 US\$.

**Internal:** Nexus rehabilitation begins, creating more rooms; study of 21 Memorials clarifies focus for year.

**Contradiction:** Holding the tension between order self-support and the push to expand programmes. (Wk. 9)

**RELIGIOUS HOUSE: NAIROBI**

**External:** ITI:Nairobi begins with 70 in opening feast. Guest speaker, Simeon Shitemi, Under Secretary of the President (also the E.I. director) affirms programs; 50 people to attend ITI, including 10 from PCEs and five Tanzanian pastors; staff includes eight Africans.

**Internal:** House moves to ITI site and turns to decor, ecclesiola and in-kind. Early ITI participants spend week on set-up with staff. In-kind work over last few months reaps harvest delivery of 240 lbs. rice, 300 lbs. maize meal, 200 lbs. potatoes, 36 loaves of bread per day, vegetables, and ice cream.

**Contradiction:** Making six first teachers on the spot. (Wk. 7)

**BOMBAY GLOBAL CENTRUM: BOMBAY**

**External:** First week of 75,000 per week quarter is successful. Multi-purpose cooperative registration is promised. Sends Suryabhan Devatkar, leader of Farmers' Guild, on development trip to Bombay, Pune and Delhi, with authorization and advocacy, winning all the way.

**Internal:** Receives five Order Youth, three of them for a month.

**Contradiction:** Preparing the village for cooperative economics. (Wk. 4)

**RELIGIOUS HOUSE: BOMBAY**

**External:** Circuit ride to Jabalpur sees date set for Week 12 Gram Sabha. Publishes Gram Sabha documents.

**Internal:** Sends out Caswell family as Madras Area priors. Receives Joe and Ann Slicker, Spencer in India and hosts Kay Richmond, en route to Chicago. Spin on generalship from Sun Tzu addresses all.

**(RELIGIOUS HOUSE: BOMBAY)**

**Contradiction:** Living the subsequent let-down as life filled after the frantic, all-consuming struggle of doing the Gram Sabha. (Wk. 8)

**DELHI RELIGIOUS HOUSE: DELHI**

**External:** Firms up location for Delhi Gram Sabha from old LENS grads. Experiences breakloose in Chandigarh with top-level assistance to set up as many Gram Sabhas as possible. Regional colleagues leave for Maliwada. Momentum builds up with Gram Sabha pedagogy at Indian Social Institute, full day recruitment blitz, Vivian Paul leaving for Ranchi Gram Sabha and confirmation of Gram Sabhas in Chandigarh.

**Internal:** Guardian elder Døthe drops in overnight and House dances into wee hours. Unbroken flow of guests from all over continent reminds all of globality and duty as Wayside Inn dynamic.

**Contradiction:** Setting up Gram Sabha on rice and dal. (Wk. 9)

**MADRAS RELIGIOUS HOUSE: HYDERABAD**

**External:** Sends out Anthic to Ranchi Gram Sabha. Community guild and House begin intense search for House in parish. Completes 700 grad profile cards. Hindi guildsman leads "Last Words of General conversation". Guild decides to open public clinic.

**Internal:** House self-support makes quantum leap forward as global arts lands 2300 rupees ten-day contract. Spontaneous celebration of last year gives significance to past year. Breaks through red tape to secure institutional ration card in one day. Casswells arrive.

**Contradiction:** Honouring historic church in the midst of the programme HRM while at the same time accelerating end run with Gram Sabha. (Wk. 8)

**CALCUTTA RELIGIOUS HOUSE: CALCUTTA**

**External:** Holds one week of intensive Gram Sabha training at Ranchi with intended course postponed but regional colleagues impacted by seriousness of Movement as three continental teachers arrive to conduct the Gram Sabha.

**Internal:** Hears of global assignments one day before Chicago packet brings listings; three Order Youth, Elaine, Laura, and David, impact House with their maturity; Circus Five Guild hears their stories of Maliwada, 5th City, San Francisco PCE. Experiences much coming and going with hosting Youth and Gram Sabha teachers.

**Contradiction:** Caring effectively and comprehensively for the task in the midst of reassignments. (Wk. 9)

**SINGAPORE GLOBAL CENTRUM: SINGAPORE**

**External:** Donnelly reports that Australia ICA receives total tax exemption.

**Internal:** Preparation of financial reports of the year are interrupted by brief exploration of Singapore agriculture with Dick West.

**Contradiction:** Developing "Move It" spirit. (Wk. 4)

**RELIGIOUS HOUSE: SINGAPORE**

**External:** Writes brief on selected site for Tekong Human Development Project, Singapore.

**Internal:** Gail West visits for two days to pull together ITI finances and reports on GRA:Hong Kong. Midnight movie and costume party celebrates Kendra's eleventh birthday.

**Contradiction:** Getting new contacts to authorize GSD in Singapore. (Wk. 3)

**RELIGIOUS HOUSE: KUALA LUMPUR**

**External:** Sends key agricultural consultants from Kuala Lumpur to Kelapa Dua. Rubber and irrigation expert stays for document writing.

**Internal:** Whole House goes to Kelapa Dua Consult; one half stays for document writing.

**Contradiction:** Reorienting Kuala Lumpur thrust in wake of Jakarta Kelapa Dua happening. (Wk. 8)

**RELIGIOUS HOUSE: JAKARTA**

**External:** Under the big red and white tent, the Kelapa Dua Human Development Project Consult came to a rousing close with an address by Mrs. Adam Malik, wife of Indonesia's foreign minister; completes document in one week.

**Internal:** The Kelapa Dua HDP staff has mushroomed to six Indonesians, two Malaysians, one Filipino, seven Americans, four Emerging Generation, and four members of Global Consult Team.

**Contradiction:** Transferring the image of "Moving It" from document writing to 16 programs. (Wk. 9)

**HONGKONG. GLOBAL CENTRUM HONG KONG**

**External:** Development call on Winthrop Laboratories results in offer of assistance in supply of pharmaceuticals to Sudtonggan through their Manila office.

**Internal:** Welcomes Rev. Hong Soon Woo, of Seoul, Korea, for one-week sojourn during his return from church conference in U.S. and participation in GRA:Chicago. Sends out Hickeys and Shaws for discontinuity.

**Contradiction:** Zeroing in on generalized, scatter-shot tactics. (Wk. 8)

**RELIGIOUS HOUSE: HONG KONG**

**External:** Preparations for ITI reunion dinner and consult reveal that some colleagues are ready to move. Discussions with grads of ITI:Taimei reveal possible sojourners and new pedagogues. Regional mailing goes out.

**Internal:** Area prior family visits and catches all up with Movement edge with reports from the summer in Chicago. House begins to plan for hosting of Area Council. In-kind addressograph arrives. Eloise Patton is sent to Brooklyn House.

**Contradiction:** Overcoming holiday and bureaucratic mindsets to secure needed authorization for GSD. (Wk. 8)

**RELIGIOUS HOUSE: KAOHSIUNG**

**External:** Sends five House members to ITIs: Taipei and Osaka. Demonstrates total engagement in "great July of training" which promises rich returns relative to Order and Movement training.

**Internal:** One adult and three Emerging Generation remain to care for House and metro realize after only one day that "where even two or three are gathered in blue" the march continues, the waltz goes on.

**Contradiction:** Creating training models for colleagues not attending ITI. (Wk. 3)

**RELIGIOUS HOUSE: MANILA**

**External:** Accomplishes newsletter delivery and course grad follow-up through Week II circuits. Submits four new proposals and eleven follow-ups in development. Reserves LENS site. House member utilizes methods in Youth seminar.

**Internal:** Women in saris add to festive air of Saturday night Maliwada celebration. Ecclesiola sodality includes walk in parish. Welcomes back Purita Morala from ITI:Penang. Celebrates birth of Zhenar Grace G. Armas, nicknamed Nerie, to Joey and Zheny Armas, sojourners.

**Contradiction:** Keeping the mission focus in the midst of preparation for moves to new assignments and receiving of new House personnel. (Wk. 8)

**RELIGIOUS HOUSE: TAIPEI**

**External:** Visits aboriginal village at invitation of provincial government as GSD site research.

**Internal:** Holds sojourn program planning session by candle light as Typhoon Billie knocks out power and phones.

**Contradiction:** Telling GSD story to convey uniqueness and allow response which decides this is crucial for our time. (Wk. 8)

**RELIGIOUS HOUSE: CEBU**

External: Sudtonggan HDP weighs children, revealing weight gain; begins cultivation of purok garden and holds field trip with three agriculture guildsmen from each purok visiting. Bureau of Plants and Gardens is excited about the possibility of grafting corn. Finishes first phase of co-op seminar with 40+ villagers participating Sanguniang Raga Paglungsod, People's Council - City level, passes resolution on SHDP funding. Receives donation of two to five acres of land for SHDP village school. Sixteen villagers maneuver decision from Superintendent of public schools for Grade one class, now open with 50 enrollees, seven to thirteen years old.

Internal: House celebrates with beach barbeque followed by Week II discontinuity, as everyone goes to Cebu City. Welcomes back Hale Prather; hosts St. Theresa's students on training, two sisters with three Chinese Catholic priests.

Contradiction: Coming up with visible industrial sign. (Wk. 9)

**RELIGIOUS HOUSE: DAVAO**

External: Meeting of key parish leaders say yes to initiating GCF sponsorship committee; 35 attend ITI grad reunion, which is an overwhelming success.

Internal: Completes remodeling with walls moved and decor changed. House watchdog, Midnight, has five black puppies.

Contradiction: Setting the momentum for this year now. (Wk. 9)

**TOKYO RELIGIOUS HOUSE: TOKYO**

External: Meetings with local doctor interested in parish welfare, and participation in meeting called by TV hostess of groups interested in care for others provide opportunity for expanding network of Those Who Care in Tokyo.

Internal: Corporation LENS at Sumitomo Shoji Corporation last spring results in invitation to tape and monitor effective English telephone answering by 600 employees. Permeation job at International Medical Information Center leads to additional job of preparing special 200-page manual for advanced training of medical translators.

Contradiction: Making development task priority, otherwise no program funds. (Wk. 9)

**RELIGIOUS HOUSE: JEJU**

External: Health outpost officially opens with ceremony; 40 students visit from Seoul bringing gifts (\$300). Nine villages visit Kwangyung for two sports days hosted by Youth Group. Bee medicine arrives from Chicago; launches rabbit project. Puts up ban (stake) map in office.

Internal: Sun Tzu conversation impacts auxiliaries; Mr. Park and Miss Hyeon sojourn for August. Ice chest cools all off during long hot summer.

Contradiction: Moving it in a time of waiting. (Wk. 7)

**RELIGIOUS HOUSE: SEOUL**

External: Visits Cheungryungdong, possible PCE Site in Seoul City, and finds empty government building in parish. Holds global language school for 18 participants.

Internal: Welcomes Work family from Jeju for Seoul assignment. Welcomes Dillingers en route to Taipei; welcomes Salmon daughters, Jana and Julie; hosts Elizondos on way to Hong Kong; welcomes Woltjers and Hur Myung Hee from Jeju for discontinuity; welcomes Area prior Kang back.

Contradiction: Feeling at loose ends in midst of discontinuity and assignment shifts. (Wk. 8)

**RELIGIOUS HOUSE: FUKUOKA**

External: English seminar grad brings her class for an overnight visit. Supplies agricultural back-up for Jeju HDP in the form of seed hunt.

Internal: Pre-council battleplanning, decor rationales and tribal resettlement all enable the launch into

**(RELIGIOUS HOUSE: FUKUOKA)**  
1976-77.

**Contradiction:** Discerning the difference between authentic Xavierism and local reductionism. (Wk. 8)

**RELIGIOUS HOUSE: OSAKA**

**External:** Sumitomo Metal Company training department asks for recommendation for LENS use in company. ITI report is in hands of printer.

**Internal:** Reorganizes storage area and card file into new inclusive systems. Opens negotiations on ITI site for PCE and House facility.

**Contradiction:** Articulating corporately tactics, timeline in order to release acceleration in mission. (Wk. 9)

**RELIGIOUS HOUSE: SENDAI**

**External:** Finds Fall seed for Jeju farmers.

**Internal:** Local clergy and guardians are present at send out party for Momie Nakamura to Fukuoka.

**Contradiction:** Trying to intensify programs in midst of establishing priorities. (Wk. 9)

**SYDNEY RELIGIOUS HOUSE: SYDNEY**

**External:** Apex, a young men's service club of Australian origin, begins to initiate requests for speaking engagements because of authorization at top levels. Fields two speaking engagements this week in Sydney Metro and sends a woman speaker to address the club.

**Internal:** House becomes Wayside Inn for Sally Gowers and Ross Smith family while Sr. Janet Hughes, Nan Chapman, Ben Chapman, Warwick Denshire return from Kelapa Dua with report on GSD.

**Contradiction:** Maintaining a programmatic quarter while the global assignments create a shift in personnel which creates a time lag in passing the programmatic baton. (Wk. 8)

**RELIGIOUS HOUSE: PERTH**

**External:** Geraldton North Rotary speaking engagement and town visits produce strong CMA affirmation. First of new batch of pigs for Oombulgurri are promised by president of Pig Breeders Association of West Australia. Old acquaintance phones and reveals herself as key contact in Department of Aboriginal Affairs.

**Internal:** Sends out Tickners and Ray Richmond to global re-assignments with celebration at Zorba's restaurant. Neil Rees receives scout badge for 40 km walkathon.

**Contradiction:** Working with the image that developed program moneys will just come without strategizing to develop them locally on-the-spot. (Wk. 8)

**RELIGIOUS HOUSE: DARWIN**

**External:** Development raises \$250. Holds CMA steering committee meeting at site for CMA to inspect facilities.

**Internal:** Hosts Mr. CMA, Richard Stanley.

**Contradiction:** Obtaining the sponsorship yeses needed to turn September 4 CMA into a community event. (Wk. 5)

**RELIGIOUS HOUSE: OOMBULGURRI**

**External:** Makes first moves to build stake care system. School student finds 15 lbs. of zucchini while weeding market garden. Community begins planning and practical work for community Djaruk, the Oombulgurri Community Meeting.

**Internal:** Two spoons, one fork and two drink can tops come to light as mechanic unblocks sink pipes. Lucidity comes to forefront with depth study of Centrum paper, "The Future". Baby dingos and baby kangaroo become House pets.

**Contradiction:** Giving community core groups permission to pioneer the future on behalf of community at large. (Wk. 9)

**RELIGIOUS HOUSE: ADELAIDE**

**External:** Troika meets in Salisbury and projects CMA October 30. National head of Kiwanis and South Australian North Territories head of Apex is visited by Dick Stanley as part of authorisation strategy; both are very affirmative.

**Internal:** Niece of Federal Minister of Education visits House for guest night and is excited by Oombulgurri and CMA; suggests we make contact with her uncle.

**Contradiction:** Holding the tension between being on the road constantly and doing necessary back-up work. (Wk. 9)

**RELIGIOUS HOUSE: MELBOURNE**

**External:** CMA training workshop hears report from Portland steering committee and studies new workbooks and lays groundwork for planning councils over next six weeks. Receives \$200 from St. George's Anglican Church for Oombulgurri.

**Internal:** Welcomes home Katrin Ogilvy and John and Elaine Telford from Kelapa Dua Consult.

**Contradiction:** Getting an image for next four years in order to build and focus quarter's tasks and assignments. (Wk. 9)

**RELIGIOUS HOUSE: CANBERRA**

**External:** Immigration department is not at all surprised at ICA global resettlement. C.W.A. speaking engagement goes with a bang; offers to support community development.

**Internal:** Sr. Janet Hughes reports on Kelapa Dua Consult as soon as she lands at Sydney airport.

**Contradiction:** Finding last \$600 for House push while preparing to be Nexus site. (Wk. 8)

**RELIGIOUS HOUSE: BRISBANE**

**External:** Kurilpa 5 community billboard nears completion. CMA strategies stew releases creation of new regional grid and circuit design.

**Internal:** "Welcome to Hard Times" shows on the late TV schedule and incarnates Movement images of community building. Sally Gowers passes through toward Adelaide assignment.

**Contradiction:** Mobilizing the new Movement to local/global engagement. (Wk. 8)

SUVA

**RELIGIOUS HOUSE: MAJURO**

**External:** Outer Island school teachers visit pre-school and request pre-schools on their own atolls and the T.T. curriculum teaching lab request working closely with them in the Majuro schools this year. Local guardian paves TASC's way for regular supply of Japanese goods, and 38 more young men sign up for the copra harvesting team.

**Internal:** Transforms House. Sends out Dan Tuecke to Kelapa Dua and the consensus taking place on concrete replication plan with September 7 as departure date, spins House into consciousness of the fact of being fifth phase of replication.

**Contradiction:** Working through the practices of freeing selves from own particular jobs and training local people to pick them up. (Wk. 7)

**RELIGIOUS HOUSE: APIA**

**External:** Apia Youth GCF prep is in full swing with in-kind and money donations rolling in.

**Internal:** Reordering of House filing system results in amazing discoveries of historical and current significance to House mission.

**Contradiction:** Maintaining visionary role in face of demands of immediacies. (Wk. 9)

**SAN  
FRANCISCO**

**RELIGIOUS HOUSE: SAN FRANCISCO**

**External:** Holds fifth inner city TM in San Francisco with 300 participants from the Tenderloin district. TM has real local flavor present. City supervisor, Bob Mendelsohn, helps in kitchen and states at plenary, "I've done two really important thing this week: help stop a city bus strike and carve a turkey for this TM." Sets TM date for East Oakland, Elmhurst district. Three Houses come together for Week II to develop strategies and plan manoeuvres for Northern California.

**Internal:** Tribal resettlement, thorough clean-up, House face lift happen in midst of hosting two House for California strategy session. Great House Church with metro colleagues welcomes to the House Goodgers, Thomases, Ellisons and two sixth graders to adult House Church, Chris Idzerda and Troy Tuecke.

**Contradiction:** Keeping imaginations up with the openings and possibilities. (Wk. 8)

**RELIGIOUS HOUSE: SAN JOSE**

**External:** Area Manoeuvre 1: twelve troops see 34 Bank of America managers in the Peninsula with good reception; receives gift of a commemorative plaque of founder of Bank of America. Becomes aware of manager's role in both initiating set-ups and introducing to structures.

**Internal:** Celebration is key as House and manoeuvre troops join to celebrate the Reese's 25th anniversary, the Best's 15th, and Diane's new promotion, and Vera getting a job.

**Contradiction:** Needing buckets to catch the unpredicted rainfall and follow-up model in the works. (Wk. 9)

**RELIGIOUS HOUSE: SACRAMENTO**

**External:** Metro assumes responsibility for great send-out celebration for Ed and Ann Higgins to Apia and for study of TM Consultants Manual at Ecclesiola.

**Internal:** Receives Mark Shinn from Chicago into House. Sends Zervigons to San Jose bi-metro for nine days of corporate planning and experimentation relative to GCF and Bank of America network breakthroughs.

**Contradiction:** Keeping things moving until the strategizing of Area Council becomes clear. (Wk. 9)

**RELIGIOUS HOUSE: SEATTLE**

**External:** Eight steering committees meet. Seattle First Bank calls and asks how they can loan money for GSD. Alternatives for Washington in Vancouver five-county area votes to contract ICA for day's planning. Regional colleagues make evident their generalship at Area Council planning, Week 2.

**Internal:** Forges job research and strategy pending discovery of Area.

**Contradiction:** Operating out of comprehensive vision/model without particular responsibilities and assignments for practical implementation. (Wk. 9)

**RELIGIOUS HOUSE: LOS ANGELES**

**External:** Is summoned to region to participate in Area Council.

**Internal:** Transforms Great Hall.

**Contradiction:** Living in the gap between last quarter's and next quarter's structures and not creating the means to enable the mission each day as it comes. (Wk. 8)

**RELIGIOUS HOUSE: PHOENIX**

**External:** Five communities say yes to TMs, set dates for initial steering committee meeting. Tucson Roman Catholic diocese decides to hold HRM.

**Internal:** Prior picks up hitchhiker on circuit who attends TM presentation and returns to House to sojourn. House participates in Mexican wedding celebration in PCE.

**Contradiction:** Sustaining what already is while pushing for a lot more. (Wk. 4)

**RELIGIOUS HOUSE: SALT LAKE CITY**

**External:** TM in Grand Junction is first in Salt Lake City Metro with all local workshop leaders.

**(RELIGIOUS HOUSE: SALT LAKE CITY)**

Internal: Holds great send-out celebration in the mountains as old troops leave and new arrive.

Contradiction: Recreating structures after month of dispersed troops. (Wk. 7)

**RELIGIOUS HOUSE: BILLINGS**

External: Carroll College sets October 5 TM date. Southside Bazaar, a joint venture with the Mexican-Americans, is the neighborhood task force's venture into the cultural to catalyze total Southside Community (PCE).

Internal: Charlotte Newheast joins family and all settle in; hosts steady stream of visitors.

Contradiction: Creating self-support systems with engagement in program full-speed ahead. (Wk. 9)

**RELIGIOUS HOUSE: DENVER**

External: Week II Metro Cadre Council, with 50 at GSD evening, hear reports by metro colleagues of Maliwada, Majuro, Kelapa Dua; 20 return Saturday for campaign battleplanning. Experiences network breakthroughs as two Jaycee chapters call in dates. Development raises global funds from peripheral colleagues with GSD and ITP stories.

Internal: Tribal resettlement discovers extra rooms. Plans internal life structures. Williams family arrives from Korea.

Contradiction: Maintaining geographical accountability so circuits do not collapse toward center. (Wk. 9)

**RELIGIOUS HOUSE: RAPID CITY**

External: Glendive, Montana, sets November 6 date for second TM. Holds battleplanning sessions and phasing of circuits with metro colleagues. Eighty-eight year old widow promises birthday money to development.

Internal: Experimental model for on-the-road symbolic life proves to be powerful sustaining tool. Transforms space with storage room becoming organized circuit preparation room.

Contradiction: Keeping TM momentum going while building financial undergirding in midst of House attending Area Meeting in San Francisco. (Wk. 9)

**EDMONTON RELIGIOUS HOUSE: EDMONTON**

External: House celebrates beginning of Year of Canada by phoning Ottawa and receiving a call from Montreal, ritualizing the nation-wide launch.

Internal: Old images are assaulted as House undergoes major shifts in space with tribal resettlement and a relocation of offices and collegium space.

Contradiction: Bringing off impending CFCs and HRMs as effective catalyzation of whole year without having a comprehensive battleplan for year. (Wk. 9)

**RELIGIOUS HOUSE: VANCOUVER**

External: Inaugurates Year of Canada by cross-Canada telephone calls. Colleagues and House do battleplanning for Area Council.

Internal: Hixons arrive on scene; Tickners give collegium on SEAPAC; sends out Allen Youth. Colleague from Winnipeg helps paint new House. Buys new second-hand car. Holds end-of-summer picnic in Hope, British Columbia.

Contradiction: Shifting from summer "hold the fort" image to intensified corporate strategies. (Wk. 9)

**RELIGIOUS HOUSE: ANCHORAGE**

External: Puts into effect plans for local congregation Fall RS-I. Drives on five-day trek to Glenallen and Valdez.

Internal: Receives set of new sofa and chair as in-kind from local office supplier. Arrival of Youth Kevin Boivin

**(RELIGIOUS HOUSE: ANCHORAGE)**

occasions partial resettlement and hot volleyball game.

**Contradiction:** Finding strategies to release effective engagement of permeators and Youth. (Wk. 9)

**RELIGIOUS HOUSE: SASKATOON**

**External:** House Church with 24 around the table symbolizes regional corporate thrust in celebrating the "Year of Canada". Keys go to regional troika families.

**Internal:** Experiences launch of "Year of Canada" with Week II resettlement and in-kind paint development and formally with call from Ottawa at House Church.

**Contradiction:** Picking up on regional momentum with sense of the comprehensive campaigns. (Wk. 8)

**RELIGIOUS HOUSE: WINNIPEG**

**External:** Goes on circuits to Morden and Winkler; Thompson circuit team is surprised by heavy snowfall.

**Internal:** Recreates ICA office and Generals Club; sells old books and purchases new decor.

**Contradiction:** Trying to discern where to start the new year with all fronts looking the same. (Wk. 9)

**HOUSTON: RELIGIOUS HOUSE: HOUSTON**

**External:** TM happens in East Austin. House members attend Jaycee regional meeting in Galveston to lobby for TM. Don Clark travels to Georgia for Macon TM.

**Internal:** Early planning for Area Council produces breakthroughs in securing facility. One new car arrives. Sends out Barry, Margaret, Kathryn Oakley to Sydney, Paul Schwobel to El Bayad.

**Contradiction:** Needing to constantly rehearse revolutionary principles so that we are always ready to do battle instantly. (Wk. 7)

**RELIGIOUS HOUSE: AMARILLO**

**External:** Makes key decision as Barrio turns down grant proposal and North Heights plan pre-steering committee meeting. Odessa TM colleagues set up Midland pre-steering committee.

**Internal:** Whole House is present for ecclesiola for first time in two quarters. Decides to pull its fragmenting filing system together into one three-part system to enable three campaigns.

**Contradiction:** Getting the snowball to roll on its own momentum on the flat plains of West Texas. (Wk. 9)

**RELIGIOUS HOUSE: SAN ANTONIO**

**External:** Booth and elbow-rubbing at Texas-Oklahoma Kiwanis District convention puts ICA into contact with 10 towns that need TMs plus most Lt. Governors.

**Internal:** House fasts over the external and about its common vocation relative to the suffering and the unawakened.

**Contradiction:** Doing circuits and the network activation in preparation for circuits at the same time. (Wk. 8)

**RELIGIOUS HOUSE: OKLAHOMA CITY**

**External:** Circuit team visits Clinton, Burns Flat, Weatherford, Ada, and joins Tulsa circuiter in McAlester to collaborate on Oklahoma 1976-77 strategy.

**Internal:** Week II PSU designs the 1976-77 strategy for the Oklahoma Beachhead.

**Contradiction:** Gathering in the forces in order to get organized as a task configuration. (Wk. 9)

**RELIGIOUS HOUSE: DALLAS**

**External:** Holds consult with top 35 managers and president of University Computer Company. Holds TM of 200 in Dallas/Fort Worth mid-cities.

**Internal:** Finds two jobs.

**Contradiction:** Determining the multiple theatres of battle so that tactical planning becomes meaningful. (Wk. 9)

**RELIGIOUS HOUSE: TULSA**

**External:** Activates Idabel TM under own momentum.

**Internal:** Holds collegiums on Sun Tzu, then turns to TM generalship discussion. Increases troops with arrival of Audrey Wagner. Sends out Mrs. Texley to Chicago. Paints upstairs rooms.

**Contradiction:** Maintaining present circuiting while trying to figure out TM acceleration. (Wk. 9)

**RELIGIOUS HOUSE: NEW ORLEANS**

**External:** Battles on five out of four fronts this week: Southern Georgia, Alabama, Mississippi, Louisiana, and New Orleans. North Jackson sets date, October 16, making second spin-off from Jackson's April TM. Makes presentation to 250 Jaycees at their summer conference in Dothan, Alabama; four new towns say they want TM.

**Internal:** Arrival of Elizabeth and Lindsey Buss gives House first non-pre-school Emerging Generation and is occasion for re-creation of living room and lounge. Wayside Inn hosts Bill Llwellyn and Ken and Paige Fisher. Five guests for House Church double usual attendance, using every glass in cabinet.

**Contradiction:** Finding ways of avoiding time lag between initial contact and initial steering committee meeting, as that time lag devours initial excitement. (Wk. 8)

**RELIGIOUS HOUSE: MEMPHIS**

**External:** Southaven, Mississippi, visits uncover authorization and TM excitement under every rock, from Presbyterian Church to Chamber of Commerce to Jaycees. McDonalds branch manager attends Clarksdale, Mississippi, sponsors meeting and can't wait to prepare the Big Macs. Mike House, Alabama Jaycee official, prepares to mail 200 TM brochures across the state.

**Internal:** Terry McCabe's arrival from South Georgia blitz completes House roster.

**Contradiction:** Trusting creativity to enable local man to trust his creativity. (Wk. 9)

**RELIGIOUS HOUSE: ATLANTA**

**External:** Fantastic Macon TM opens up Macon Metro with a broad cross-section of community and strong political authorization.

**Internal:** Secures grand central station with 35 staying over at one point or another. Don Clark leads regional planning and two-week Macon Metro manoeuvre strategy.

**Contradiction:** Putting five teams on the road for the Macon Metro manoeuvre while needing to deal with jobs, cars, children. (Wk. 7)

**RELIGIOUS HOUSE: CHARLOTTE**

**External:** Sets TM date for Old Fort, North Carolina, a town of 700. Initial steering committee attended by 1% of population.

**Internal:** Renovates corporate areas of House with ten-gallon brigade of paint, and Sun Tzu context. Is surprised with in-kind victories: paint, supplies, and fresh donuts.

**Contradiction:** Getting troops mobilized. (Wk. 9)

**RELIGIOUS HOUSE: MIAMI**

**External:** Sends Gaiges to do on-site research of St. Petersburg/Tampa bi-metro.

**Internal:** Receives six colleagues en route to Jamaica, anJ the Gifford Moody family from Caracas to Disney World and London, England. Bill and Patsy Reilly finally arrive from Montreal after two weeks of manoeuvres in Atlanta.

**Contradiction:** Finding the tactics that will enable a pincer movement on the whole state of Florida. (Wk. 9)

**CHICAGO GLOBAL CENTRUM: CHICAGO**

**External:** Sends representatives to all North American Area Councils; sends staff, Martha Talbott, Robert

**(GLOBAL CENTRUM: CHICAGO)**

Shropshire, to PLC in Trinidad. Uptown continues its beautification program, putting shrubs, bushes and planters along Uptown streets, repairing benches.

Internal: Celebrates birth of Bridget Crane to Tim and Mary Crane. Hosts family and friends for the wedding of Elizabeth Sheldon to Rick Loudermilk on September 5, 1976. Welcomes back GSD Youth, Laura Ennis, Mark Cramer, David St. John; sends Ted McClelland to London. Does Nexus, Centrum, post, sub-post battleplanning for quarter. Takes advantage of Labor Day week end for tribal resettlement. Sends out Global Consult staff, Marge Tomlinson, Steve and Sarah Allen, Wanda and George Holcombe. Sends Larry Philbrook and Judy Appenfelder to Salt Lake City House.

Contradiction: Creating the necessary structures and assignments to enable smooth transition into coming year. (Wk. 9)

**RELIGIOUS HOUSE: CHICAGO**

External: Receives \$3000 from Universal Oil Products for completion of industry space renovations. Formalizes 5th City Block Association. Housing office moves into "buggy building"; 92% rent collection over last five months is record for 5th City Housing Corps. Channel 2 sends TV cameras out for two days for news special. Sends Larry Ware from 5th City out to Ivy City HDP intern year. Victory 100 is in full swing with wild Area troop blitzing.

Internal: Week II of intensive three campaigns battleplanning session and Order life designs shifts while universe.

Contradiction: Harnessing the momentous energies of 5th City into one common, catalytic, one-day task that powerfully signals the imminent completion of HDP this first year. (Wk. 7)

**RELIGIOUS HOUSE: WICHITA**

External: Salina city planner mails list of new names for use; key Disciples clergy writes letter endorsing TM and encouraging assistance by state-wide Disciples clergy.

Internal: Stories from Victory 100 teams are sustaining the turf. Symbolizes discontinuity through change in structures while keeping jobs and circuits moving. Fentons arrive.

Contradiction: Getting set up and moving for the year. (Wk. 8)

**RELIGIOUS HOUSE: OMAHA**

External: Four teams on the road from 13 towns, cover two pre-sponsors meetings and one steering committee. Sets date in South Sioux City, first in Sioux City Metro.

Internal: Repairs one auto. Two metro cadres select 17 miracles for year. Guardian task force will happen, via Ken Schneider.

Contradiction: Developing the form of pre-sponsors meeting as way to demonstrate method and set dates to eliminate image of selling a product. (Wk. 9)

**RELIGIOUS HOUSE: KANSAS CITY**

External: Pools week's circuiting experience to produce 5 x 5 to back up TM visits. TM evangelism advances with seven pre-sponsors meetings held or scheduled and the discovery of clergy as key in region for TM set-up.

Internal: Three-man tribe resettle in four-floor fort. Sends out booster circuiters to St. Louis and welcomes a faithful new electronic intern assigned to man the phone communications.

Contradiction: Establishing the House as campaign headquarters and creating the TIME/TASK/TROOPS models which enable all colleagues to sense and respond to the urgency of the TM march. (Wk. 9)

**RELIGIOUS HOUSE: MINNEAPOLIS**

External: Setting up TM in Little Forks, Minnesota, is one-day Dr. Lao event. From first contact through pre-sponsor meeting with date set takes a short afternoon and the following morning. Meeting of forty for

**(RELIGIOUS HOUSE: MINNEAPOLIS)**

Sunday-in-Whittier is completely run by community guild members. Receives ten-minute coverage of upcoming event on TV.

Internal: Ecclesiola initiates new model which looks at the new social demonstrations. Thirty-four are present as M.A. Small is sent out to India and the Heaths to local church pastorate in South Milwaukee. Total immersion in Sudtonggan from fish to a study on defined values of Filipinos creates happening. June Seery moves into House on way to Caracas.

Contradiction: Assessing task, time and troops to enable victory. (Wk. 9)

**RELIGIOUS HOUSE: ST. LOUIS**

External: Visits six cities in Missouri and Illinois for TM set-up with dates projected in three. Shadow principle works extremely well with local man in Hannibal, Missouri.

Internal: Colleagues still pass through St. Louis to new assignments in South and West of USA. Paints first floor office and builds shelves on one-day miracle effort.

Contradiction: Responding to set-up momentum in existing TM coordinators and grads in midst of covering all the polises when there have not yet been any TMs. (Wk. 9)

**RELIGIOUS HOUSE: PEORIA**

External: Sterling song and dance performance at Champaign pre-steering committee meeting brings wild ovation, promise of Jaycee coordinator and entree into Rantoul, Illinois.

Internal: House Youth gives best witness of anyone ever and calls for missional corporateness. Flora and fauna eyesore are cleared and white car recovers its health.

Contradiction: Learning to trust new TM colleagues while maintaining necessary preparation timelines. (Wk. 9)

**RELIGIOUS HOUSE: GREEN BAY**

External: Completes penetration of unscheduled polises. Youth demonstrates power as circuiters and fund raisers.

Internal: Youth takes responsibility for maintenance of House appliances. Hosts sojourners in House for weekend. Hosts development team.

Contradiction: Taking positive responses and giving them a practical action thrust. (Wk. 9)

**RELIGIOUS HOUSE: MILWAUKEE**

External: Completes brochure for archdiocese, which they print and distribute. Walkers Point core meeting results in House Parish TM, and new TM consultant decision for coming TMs.

Internal: Hosts ten over-night visitors en route to Chicago. Rebstocks hold household sale.

Contradiction: Handling acceleration in midst of new troop configuration. (Wk. 9)

**RELIGIOUS HOUSE: INDIANAPOLIS**

External: At Jefferson County, KY, Jaycee Presidents Meeting, ten presidents state "we're going to do one". Seven out of 15 towns visited on circuits are new ones.

Internal: Hosts House Church plenary with ten metro colleagues. Secures \$225 for circuits and ICA titled car.

Contradiction: Learning to operate office as remote control switchboard when all are on the road. (Wk. 3)

**RELIGIOUS HOUSE: CINCINNATI**

External: Saturday consultant training, with 20 colleagues, sparks the launching of six circuits, the first into Eastern Kentucky, to set up 20 TMs, penetrate 10 networks, and surround Dayton with four anchors in suburban areas.

Internal: ITP presence, with Sr. Betty McGee, Australia, Connie Moore, London, and Charles Watson, India, bring GSD to the table and to local Movement forces.

**(RELIGIOUS HOUSE: CINCINNATI)**

**Contradiction: Sustaining primal community, critical to GCF acceleration as local GSD sign. (Wk. 8)**

**RELIGIOUS HOUSE: DETROIT**

**External: Sets TM date for Filipino-American community. Two sojourners pick up TM appointments during discontinuity.**

**Internal: Return of Emerging Generation and arrival of new House members doubles size of House. New year opens with celebration of whole House with regional colleagues.**

**Contradiction: Making the transition and getting on the road. (Wk. 8)**

**RELIGIOUS HOUSE: CLEVELAND**

**External: Plan for summer TM cultivation breaks loose with three new steering committees, growing list of TM grad consultants. Visits old metro grads for TM pledging; produces TM rally registrations and pledges, bringing count to 19 for rally attendance.**

**Internal: Ecclesiola continues to highlight week as celebration of external expenditure and reception for new TM grads. Development plan begins to activate non-givers for TM funding. Goes on regional camping celebration for 4th of July.**

**Contradiction: Organizing TM forays, steering committees, and follow-ups with consultants, materials, cars, all at the same time. (Wk. 3)**

**NEW YORK RELIGIOUS HOUSE: NEW YORK**

**External: Area Houses rally to Area Council. Regional troops engage in decor preparation and council planning.**

**Internal: Reflects on covenant during congregational dinner for Richard Ripley and Sally Megraw wedding. Builds massive and professional decor items.**

**Contradiction: Gaining clarity of task and troop demands. (Wk. 9)**

**RELIGIOUS HOUSE: PITTSBURGH**

**External: Key demonstration community in Pittsburgh sets date; permeators demonstrate set-up prowess; metro colleague/ consultant reports on status of five communities under care; follow-up meeting is requested for purpose of setting up more TMs.**

**Internal: Gail Lumpkin comes from Washington, DC, to enable Pittsburgh Region August circuit preparation, which inaugurates bi-region strategy. Welcomes Millers from Philadelphia and Cameron Grow from Student House to fill out House.**

**Contradiction: Operating with at least two separate TM strategies. (Wk. 7)**

**RELIGIOUS HOUSE: ROCHESTER**

**External: Acceleration methods begins to produce, with one team on the road and others getting 100% yes response to appointments requested by letter.**

**Internal: Using Coordinator's Manual conversations and opening and closing rituals for Day II meal continues to familiarize all with new materials. Prepares mailing for second edition of the Upstate New York Report for last 18 TMs.**

**Contradiction: Finding the point where nothing else needs to happen in terms of preparation, be it individual responsibility or corporate decision, but in fact, the deed needs to be done. (Wk. 9)**

**RELIGIOUS HOUSE: RICHMOND**

**External: Regional circuit planning meeting reveals geography as a practical tool and ground circuits as catalyzing networks. Celebrates life and death of metro colleague, Richard Donald Greene of Richmond, Virginia.**

**Internal: Establishes role of House professional in community through office family picnic.**

**(RELIGIOUS HOUSE: RICHMOND)**

**Contradiction:** Grounding new Movement story in old and new colleagues. (Wk. 9)

**RELIGIOUS HOUSE: WASHINGTON**

**External:** First pre-consult miracle in Washington GSD calls forth over 100 residents of Ivy City for Community Clean-Up Day as all ages and people in blue put shoulders to a common task. Community resident exclaims: "This is the first time in 32 years that I have seen this many people work together on a common project."

**Internal:** Sunday morning six-hour House Council and task force reassignments dramatize shift from Horizons Festival to GSD prep.

**Contradiction:** Turning the waves created by Horizons Festival weekend into the tidal wave for GSD in nation's capitol. (Wk. 2)

**RELIGIOUS HOUSE: BALTIMORE**

**External:** Forty-five show up for workshop leader training at Breathedsville. Sends Jim Meyers to Pittsburgh for bi-regional circuit in Erie Metro. Holds regional strategizing session in Washington.

**Internal:** Secures two jobs. Sun Tzu impacts all with how to know the enemy.

**Contradiction:** Finding the key structures amidst many key structures. (Wk. 9)

**RELIGIOUS HOUSE: PHILADELPHIA**

**External:** Areal bi-regional campaign is a success: all 12 bridges are blown up as 12 core groups are initiated in 12 untouched polises into two weeks, with 13 bridges left.

**Internal:** Four breakfast collegiums on the 25 memorials preps House for Areal meeting and grounds all in decision to be a Movement.

**Contradiction:** Creating corporateness instead of individuality as missional pressure increases. (Wk. 9)

**RELIGIOUS HOUSE: NEWARK**

**External:** Targets all four polises for first TMs. Does framing and geo-social research in Patterson to prepare for right approach. Metro task force meetings prepare 15-point actuation plan to meet challenges for 17 TMs before December.

**Internal:** Gets updated on state of war through rehearsal of bi-metro history, and discovers tht we have 5,000,000 to care fore.

**Contradiction:** Building and actualizing the interim battleplan that will lay the foundation for acceleration in Quarter II. (Wk. 9)

**RELIGIOUS HOUSE: BROOKLYN**

**External:** Penetrates for the fourth time an undeveloped polis, Staten Island, and finds the new strategy for TM set-up works.

**Internal:** Celebrates arrival from Area Brussels of a key movemental family, the Matsuokas, and from Hong Kong, of the fifth member of the House, Eloise Patton.

**Contradiction:** Maintaining missional thrust while enabling new members to handle missional support nitty-gritty. (Wk. 9)

**RELIGIOUS HOUSE: HARTFORD**

**External:** Holds Consultant Training Day in Saturday session with 19 attending. Visits eight towns in New Hampshire. Steering committees meet in Cromwell, West Haven, Newington.

**Internal:** Task force work prepares for development thrust and Title XX proposal to be hired as consultants. Fr. Don Richards visits from Milwaukee and celebrates mass at St. Peters', next to House. Emerging Generation presents song/story/symbol at morning collegium.

**Contradiction:** Accelerating decisions to set TM dates and final prep for Park Street 5 Guild Planning Day on August 28. (Wk. 8)

**RELIGIOUS HOUSE: ALBANY**

**External:** House symbolizes taking responsibility for Syracuse Metro by participating in Syracuse visitation blitz.

**Internal:** Tour of public housing apartments in Albany's South End opens possibility of location in primal community. Beth Skillman invites herself to House Church on second day in Albany.

**Contradiction:** Operating effectively out of an inconvenient interim location. (Wk. 9)

**RELIGIOUS HOUSE: BOSTON**

**External:** Roxbury TM gives sign to Boston and New England of a gathering done by local people, with neighborhood people, 80% Cape Verdian speaking, for the world.

**Internal:** Parish movie buff brings movie "Bedknobs and Broomsticks", demonstrating role of orchestrator, consultant, and coordinator.

**Contradiction:** Using the symbol of Roxbury TM as catalyst for Boston. (Wk. 9)

**MONTREAL RELIGIOUS HOUSE: MONTREAL**

**External:** Area Council, with 40 people around the table, grounds year of Canada, both programatically and existentially witnessed in the imaga "Canada built by the world...Canada now to serve the world".

**Internal:** Receives Michel Nolin and Ron Belin as interns. Celebrates with forum steering committee in Frontenac, in 1 1/2 hours of singing, demonstrating to all the possibility of two cultures celebrating the deeps of life together.

**Contradiction:** Weaving together the tools and the task in such a way that we respond authentically to the local situation. (Wk. 9)

**RELIGIOUS HOUSE: TORONTO**

**External:** Decides and initiates practices for Weeks 8 and 9 GCF blitz with all House troops and available colleagues.

**Internal:** Holds tribal resettlement of 14 in permanent nests in midst of 18 temporary places needed in five-bedroom building.

**Contradiction:** Knowing the right catalytic people and tactics to accelerate CFC during two-week blitz. (Wk. 8)

**RELIGIOUS HOUSE: OTTAWA**

**External:** CFC continues to break open with strong support in Hearst for Maliwada due to church served by John Patterson. Development calls by Patterson and Williams give promise of \$50,000 by October.

**Internal:** Maliwada and GCF Rally and Cardinal reports break open 20 regional colleagues' Movemental participation in send-out for Woodbury and LePage families.

**Contradiction:** Discerning what is the form of global responsibility in the midst of changing assignments. (Wk. 8)

**CARACAS RELIGIOUS HOUSE: CARACAS**

**External:** House forays into the interior of Venezuela, through flooding Orinoco river basin, to look at new GSD sites and possibilities. Special cadre meeting calls together all key troops to hear GRA and task force reports. Finishes Maryknoll proposal for HDP Consult.

**Internal:** Sends out Ruth Palmer to Trinidad at end of three-week sojourn. Metro cadre and House participate in baptism of Teresa Brazen.

**Contradiction:** Spelling out the relation of over-arching campaigns in order to focus action into unified thrust. (Wk. 9)

**GLOBAL CENTRUM  
QUARTER I , 1976-77**

**THE GLOBAL ORDER CENTRUM REPORT  
FOR WEEK NINE**

**BRUSSELS  
NAIROBI  
BOMBAY  
SINGAPORE  
HONG KONG  
CHICAGO**

**GLOBAL  
DEVELOPMENT  
CENTRUM**

**Global Development Centrum celebrated a commitment of \$10,000 for Ivy City from a federal agency and \$30,000 from patrons during August. Area extension teams are coming up with exciting models while Urban Circuits see themselves as crucial and enabling care for the Areas. In the midst of expanding arenas, Global Development seems both comfortably familiar and fascinatingly new.**

**GLOBAL  
RESEARCH  
CENTRUM**

**Battleplanning begins to reveal edges at Research, as it incorporates production, public writing, Phase I and Academy. Doing tactics for whole Nexus as an integrated exercise holds tension of Centrum and Nexus, allowing for increasingly comprehensive context for Centrum planning. Several strands of missional planning and internal life images are enmeshed in a working product for the quarter. The contradiction lies in the arena of no timeline devised to tie together the loose threads that are key to the quarter.**

**GLOBAL  
OPERATIONS  
CENTRUM**

**Brussels reports preparation underway to enable 100 Global Community Forums in Europe. Chicago participates in six North American Area meetings, with great excitement about the manoeuvres. Sends out Woodburys, Williams, and Scotts to Global assignments. The contradiction lies in the arena of designing the data systems that allow the Centrum to serve the campaigns.**

**GLOBAL  
MANAGEMENT  
CENTRUM**

**The Global Finance Manual was mailed to all Areas around the globe. Cost-cutting in the day-to-day operations happened with a phone call to the garbage collector telling him we had a better deal and he cut the cost by a third. The Management Centrum around the globe continues to work on Area Councils and budgets. The contradiction lies in the arena of defining and claiming Management space.**

## GLOBAL ORDER REPORT

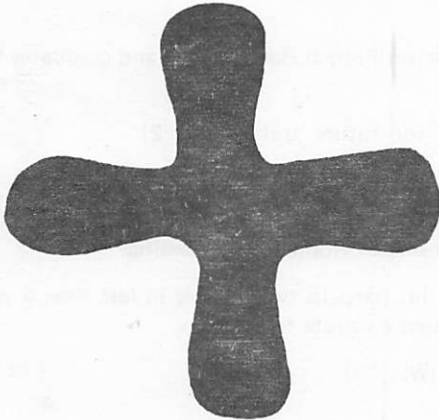

Brace yourself and stand up like a man; I will ask questions and you shall answer.

Job 40: 6

## LONDON

**RELIGIOUS HOUSE: LONDON**

**External:** Local leadership decision symbolized by initiation of all five stakes, building quarter's timeline; major focus is renovation of apartments as service to elders. Sojourner Stephan Bully and YAC host 18 German university students, tell Isle of Dogs story and lead tour. Pre-school hosts Sr. Mary Claire from Caracas. Area prior attends World Methodist Conference in Dublin. Pug shoe industry temporarily located on newly-moored barge.

**Internal:** House attends Michael Neat/Elizabeth Hughes wedding, finishes implementaries and builds quarter battleplan. Hosts Curts, Nelson, Tresise families, Shawn Perry and Greg Tolman to new assignments; sends out Sara Albright. Bryne Johnson and Carol Bond celebrate their wedding at Bridge House; guild enables wedding dinner and turns reception into Island social event.

**Contradiction:** Steadying pace in implementing tactics while surrounded by major events all around. (Wk. 10)

**RELIGIOUS HOUSE: GLASGOW**

**External:** ITI recruitment is in high gear after shifting site to Birmingham.

**Internal:** Department of Housing, Historic Conservation, Religious Orders and attorneys are enthusiastic about their building being the one for the new Glasgow Religious House.

**Contradiction:** Keeping far enough ahead of the immediate needs of the Movement to remain faithful to the global timeline. (Wk. 9)

**RELIGIOUS HOUSE: BRISTOL**

**External:** Priors return from Council in Brussels. Welcomes Louise Albright and daughter Sara for week end; also hosts guest for evening meal on Thursday.

**Internal:** Sojourn family secures House mortgage with help of internal strategy.

**Contradiction:** Holding structures with only one House member and one guest. (Wk. 10)

**RELIGIOUS HOUSE: MANCHESTER**

**External:** Brussels council gives new vision, including a January ITI for Area Manchester. Three colleagues return from India trek to Maliwada.

**Internal:** Area London Houses and colleagues celebrate marriage of Elizabeth Hughes and Michael Neat in village of Shenburn with both fathers officiating Order wedding. David O'Neill family sojourns for three weeks

**(RELIGIOUS HOUSE: MANCHESTER)**  
and Zenon Janik returns from Berlin.

**Contradiction:** Working with skeleton staff image when time demands immediate action on all fronts. (Wk. 10)

**PARIS**

**RELIGIOUS HOUSE: PARIS**

**External:** Research treks to Rennes, Nantes, and Paris allow taking the pulse of the church in France; nets new contacts for ITI:Paris.

**Internal:** Hosts Wallace family and many others. Patricia Allan passes French Baccalaureat and graduates from high school.

**Contradiction:** Getting accommodations at lowest possible cost for future treks. (Wk. 2)

**RELIGIOUS HOUSE: ROME**

**External:** Twenty guardians receive news of the next four consults and Lions Club Italy gets news of Town Meetings. Naples colleague agrees to bring prospective Naples sponsors to Rome Town Meeting.

**Internal:** Talented Phase I and II people earn House \$300 with bit parts in two movies in less than a week. Woodburys arrive from Canada. David Lazear returns from ITI:Lagos en route to Chicago.

**Contradiction:** Converting wonderful ideas into concrete plans. (Wk. 10)

**LAGOS**

**RELIGIOUS HOUSE: LAGOS**

**External:** Second recruitment mailing goes out. First two development calls net \$600.

**Internal:** Moves one stage further in arranging jobs and permits for new troops. Kitney is appointed General Secretary of the Christian Health Association of Nigeria. Position carries considerable authorization, good salary, House in Lagos, car and travelling expenses. Rev. Ebony Ukpong sojourns prior to ITI recruitment trek.

**Contradiction:** Getting birds in the bush into the hand. (Wk. 2)

**BRUSSELS**

**GLOBAL CENTRUM: BRUSSELS**

**External:** Sends Kroeger to Berlin for Kreuzberg Consult development.

**Internal:** Hosts record number of guests as people stop through Brussels to save Order \$1,000 in airline tickets.

**Contradiction:** Releasing troops for Kreuzberg Consult. (Wk. 10)

**RELIGIOUS HOUSE: BRUSSELS**

**External:** Sends out Phil Townley to Central Committee of WCC, Geneva. Morning collegiums pull together European and global priorities with local indicatives past and future. GCF French Workbook reaches final draft stage through local cadre initiative.

**Internal:** Celebrates the birth of Francis Edwin Lapka, born August 15. Welcomes back the Matsuokas from Eastern Europe "Odyssey"; sends out Boivins, second couple to Bayad House.

**Contradiction:** Sorting out strategies from global recommendations and local indicatives. (Wk. 10)

**RELIGIOUS HOUSE: AMSTERDAM**

**External:** Creates Town Meeting Circuiters Manual and does experimental visit to a town getting an acceptable response from Johnson's Wax, a pledge of help from local clergyman, and an appointment with the mayor.

**Internal:** Sue Chapman, Sharon Young, Wayne and Jo Nelson, Don McClain visit. Attends fisherman's festival in Den Oever, home of Anja Bos, whose father overhauls our car.

**Contradiction:** Turning one experimental visit into one demonstration Town Meeting for the year. (Wk. 10)

**FRANKFURT RELIGIOUS HOUSE: FRANKFURT**

**External:** Visits in Cologne, Heidelberg, Nurnberg and Vienna turn up three more decided consultants for the Kreuzberg Consult.

**(RELIGIOUS HOUSE: FRANKFURT)**

Internal: Recreates its elegant front entranceway, painting and polishing, and becomes expert in the Tom Sawyer style, eliciting the help of anyone who passes by. Sends Tim Dissmeyer to Berlin to assist in the pre-consult set-up.

Contradiction: Discerning what is needed to further the three campaigns here in Frankfurt, knowing the urgent demands of GSD in Berlin. (Wk. 10)

**RELIGIOUS HOUSE: BERLIN**

External: Kreuzberg HDP is Announced to all of Berlin, as major development mailing goes out; 100 door to door stake calls uncover an "international" community of local participants.

Internal: Housing model last at most one hour, as overnight guests and new House members arrive on continual basis. Local Palestinian lady bakes Arabian bread here at House for House Church.

Contradiction: Maintaining flexibility in midst of tightening belt and moving full speed ahead. (Wk. 10)

**KINSHASA****RELIGIOUS HOUSE: LUSAKA**

External: Nets 59 registration for ITI. Business continues to sponsor ITI participants who are the church. Two outstanding contributions come in of 50 reams of Gestetner paper and 100 loaves of bread a day.

Internal: Intense ITI recruitment means hosting numerous PLC grads who drop by for more information and late evening meals for recruitment teams. Sends Ted Farrar out to Global Priors Council.

Contradiction: Meeting development and in-kind needs that still loom three weeks before the ITI while tying up recruitment ends. (Wk. 5)

**NAIROBI****GLOBAL CENTRUM: NAIROBI**

External: In-kind tractor and equipment prepares Demonstration Urban Farm and coop farms for planting. Development gifts of \$1250 arrive in the mail.

Internal: Nexus gets first stage of major facelift as new collegium floor is laid and two new rooms completed.

Contradiction: Securing adequate programme space now that all of Nexus space is demanded for housing and office. (Wk. 10)

**RELIGIOUS HOUSE: NAIROBI**

External: ITI:Nairobi begins with 70 in opening feast. Guest speaker, Simeon Shitemi, Under Secretary of the President (also the E.I. director) affirms programs; 50 people to attend ITI, including 10 from PCEs and five Tanzanian pastors; staff includes eight Africans.

Internal: House moves to ITI site and turns to decor, ecclesiola and in-kind. Early ITI participants spend week on set-up with staff. In-kind work over last few months reaps harvest delivery of 240 lbs. rice, 300 lbs. maize meal, 200 lbs. potatoes, 36 loaves of bread per day, vegetables, and ice cream.

Contradiction: Making six first teachers on the spot. (Wk. 7)

**BOMBAY****GLOBAL CENTRUM: BOMBAY**

External: Has appointments with Chief Minister and the Education Minister. Completes the first industrial shed as the bulldozer arrives for work. Industry makes profit over first days while employing 130 people. Bombay's Gram Sabha clears the way for 100 Gram Sabhas in India.

Internal: Sends out people on their new assignments and hosts colleagues en route to new assignments.

Contradiction: Keeping all wheels of GSD and Gram Sabha spinning. (Wk. 10)

**RELIGIOUS HOUSE: BOMBAY**

External: Circuit ride to Jabalpur sees date set for Week 12 Gram Sabha. Publishes Gram Sabha documents.

Internal: Sends out Caswell family as Madras Area priors. Receives Joe and Ann Slicker, Spencer in India and hosts Ray Richmond, en route to Chicago. Spin on generalship from Sun Tzu addresses all.

**(RELIGIOUS HOUSE: BOMBAY)**

**Contradiction:** Living the subsequent let-down as life filled after the frantic, all-consuming struggle of doing the Gram Sabha. (Wk. 8)

**DELHI****RELIGIOUS HOUSE: DELHI**

**External:** Holds second Gram Sabha in India, in Delhi opened by a four member of Parliament from Karol Bagh (PCE site) and highlighted by regional workshop leaders.

**Internal:** Receives Mario's family and three global Youths. Sends out Rajam George to Maliwada, Bill Staples and Innes to Calcutta House.

**Contradiction:** Grabbing people from the intellectual excitement and grounding them in the local community. (Wk.10)

**MADRAS****RELIGIOUS HOUSE: HYDERABAD**

**External:** Sends out Anthic to Ranchi Gram Sabha. Community guild and House begin intense search for House in parish. Completes 700 grad profile cards. Hindi guildsman leads "Last Words of General conversation". Guild decides to open public clinic.

**Internal:** House self-support makes quantum leap forward as global arts lands 2300 rupees ten-day contract. Spontaneous celebration of last year gives significance to past year. Breaks through red tape to secure institutional ration card in one day. Casswells arrive.

**Contradiction:** Honouring historic church in the midst of the programme HRM while at the same time accelerating end run with Gram Sabha. (Wk. 8)

**CALCUTTA****RELIGIOUS HOUSE: CALCUTTA**

**External:** Holds one week of intensive Gram Sabha training at Ranchi with intended course postponed but regional colleagues impacted by seriousness of Movement as three continental teachers arrive to conduct the Gram Sabha.

**Internal:** Hears of global assignments one day before Chicago packet brings listings; three Order Youth, Elaine, Laura, and David, impact House with their maturity; Circus Five Guild hears their stories of Maliwada, 5th City, San Francisco PCE. Experiences much coming and going with hosting Youth and Gram Sabha teachers.

**Contradiction:** Caring effectively and comprehensively for the task in the midst of reassignments. (Wk. 9)

**SINGAPORE****GLOBAL CENTRUM: SINGAPORE**

**External:** Donnelly reports that Australia ICA receives total tax exemption.

**Internal:** Preparation of financial reports of the year are interrupted by brief exploration of Singapore agriculture with Dick West.

**Contradiction:** Developing "Move It" spirit. (Wk. 4)

**RELIGIOUS HOUSE: SINGAPORE**

**External:** Writes brief on selected site for Tekong Human Development Project, Singapore.

**Internal:** Gail West visits for two days to pull together ITI finances and reports on GRA: Hong Kong. Midnight movie and costume party celebrates Kendra's eleventh birthday.

**Contradiction:** Getting new contacts to authorize GSD in Singapore. (Wk. 3)

**RELIGIOUS HOUSE: KUALA LUMPUR**

**External:** Whole House participates in Kelapa Dua Consult preparation through writing.

**Internal:** House re-images itself for mission through decor, as all return from Kelapa Dua.

**Contradiction:** Seeking to establish holding pattern until next quarter rather than moving it to complete Quarter I. (Wk. 10)

**RELIGIOUS HOUSE: JAKARTA**

**External:** Under the big red and white tent, the Kelapa Dua Human Development Project Consult came to a

**(RELIGIOUS HOUSE: JAKARTA)**

rousing close with an address by Mrs. Adam Malik, wife of Indonesia's foreign minister; completes document in one week.

Internal: The Kelapa Dua HDP staff has mushroomed to six Indonesians, two Malaysians, one Filipino, seven Americans, four Emerging Generation, and four members of Global Consult Team.

Contradiction: Transferring the image of "Moving It" from document writing to 16 programs. (Wk. 9)

**HONG KONG GLOBAL CENTRUM: HONG KONG**

External: Task force in one-day blitz sends out all month's financial disbursements for 13 Houses. Asia Fund gives 3,000 USD in Taipei.

Internal: Sends out Shirley Porter, Jean Paul Jenkins, and Jon Elizondo to Chicago in spite of the weather and airlines. Sue Oberg lands job at HKIS. Begins to reorder space.

Contradiction: Launching into new year while House assignments are not completed, new people still arriving, and global guidelines yet to be consensed on. (Wk. 10)

**RELIGIOUS HOUSE: HONG KONG**

External: Preparations for ITI reunion dinner and consult reveal that some colleagues are ready to move. Discussions with grads of ITI: Taipei reveal possible sojourners and new pedagogues. Regional mailing goes out.

Internal: Area prior family visits and catches all up with Movement edge with reports from the summer in Chicago. House begins to plan for hosting of Area Council. In-kind addressograph arrives. Eloise Patton is sent to Brooklyn House.

Contradiction: Overcoming holiday and bureaucratic mindsets to secure needed authorization for GSD. (Wk. 8)

**RELIGIOUS HOUSE: KAOHSIUNG**

External: Sends five House members to ITIs: Taipei and Osaka. Demonstrates total engagement in "great July of training" which promises rich returns relative to Order and Movement training.

Internal: One adult and three Emerging Generation remain to care for House and metro realize after only one day that "where even two or three are gathered in blue" the march continues, the waltz goes on.

Contradiction: Creating training models for colleagues not attending ITI. (Wk. 3)

**RELIGIOUS HOUSE: MANILA**

External: Receives 20,000 pesos from Chamber of Mines. Conversation with Tuguerarao Provincial Governor assures support for October LENS and opens possibility to "Move it" in unchartered waters.

Internal: Hosts guest at Saturday night Cabaret that pushes the question of internship to new depths. "Party after the party" indicates a new understanding of how to have a good time. Sends out Juana Neriquita to Cebu House.

Contradiction: Reordering our backup systems for all arenas of the mission. (Wk. 10)

**RELIGIOUS HOUSE: TAIPEI**

External: Visits aboriginal village at invitation of provincial government as GSD site research.

Internal: Holds sojourn program planning session by candle light as Typhoon Billie knocks out power and phones.

Contradiction: Telling GSD story to convey uniqueness and allow response which decides this is crucial for our time. (Wk. 8)

**RELIGIOUS HOUSE: CEBU**

External: Sudtonggan HDP weighs children, revealing weight gain; begins cultivation of purok garden and holds field trip with three agriculture guildsmen from each purok visiting. Bureau of Plants and Gardens is excited about the possibility of grafting corn. Finishes first phase of co-op seminar with 40+ villagers participating Sanguniang Raga Paglungsod, People's Council - City level, passes resolution on SHDP funding.

**(RELIGIOUS HOUSE: CEBU)**

6

Receives donation of two to five acres of land for SHDP village school. Sixteen villagers maneuver decision from Superintendent of public schools for Grade one class, now open with 50 enrollees, seven to thirteen years old.

Internal: House celebrates with beach barbeque followed by Week II discontinuity, as everyone goes to Cebu City. Welcomes back Hale Prather; hosts St. Theresa's students on training, two sisters with three Chinese Catholic priests.

Contradiction: Coming up with visible industrial sign. (Wk. 9)

**RELIGIOUS HOUSE: DAVAO**

External: First PCE Community Forum steering committee meeting with 25 present, selects officers and a name, Barrio Obrero Community Forum.

Internal: Report on global council with suggestion about Area Council Week 10, via letter from Area prior, starts series of collegia on regional history.

Contradiction: Pulling together all the loose ends for a Regional Council in one week's time. (Wk.10)

**TOKYO**

**RELIGIOUS HOUSE: TOKYO**

External: Meetings with local doctor interested in parish welfare, and participation in meeting called by TV hostess of groups interested in care for others provide opportunity for expanding network of Those Who Care in Tokyo.

Internal: Corporation LENS at Sumitomo Shoji Corporation last spring results in invitation to tape and monitor effective English telephone answering by 600 employees. Permeation job at International Medical Information Center leads to additional job of preparing special 200-page manual for advanced training of medical translators.

Contradiction: Making development task priority, otherwise no program funds. (Wk. 9)

**RELIGIOUS HOUSE: JEJU**

External: Health outpost officially opens with ceremony; 40 students visit from Seoul bringing gifts (\$300). Nine villages visit Kwangyung for two sports days hosted by Youth Group. Bee medicine arrives from Chicago; launches rabbit project. Puts up ban (stake) map in office.

Internal: Sun Tzu conversation impacts auxiliaries; Mr. Park and Miss Hyeon sojourn for August. Ice chest cools all off during long hot summer.

Contradiction: Moving it in a time of waiting. (Wk. 7)

**RELIGIOUS HOUSE: SEOUL**

External: Visits Cheungryungdong, possible PCE Site in Seoul City, and finds empty government building in parish. Holds global language school for 18 participants.

Internal: Welcomes Work family from Jeju for Seoul assignment. Welcomes Dillingers en route to Taipei; welcomes Salmon daughters, Jana and Julie; hosts Elizondos on way to Hong Kong; welcomes Woltjers and Hur Myung Hee from Jeju for discontinuity; welcomes Area prior Kang back.

Contradiction: Feeling at loose ends in midst of discontinuity and assignment shifts. (Wk. 8)

**RELIGIOUS HOUSE: FUKUOKA**

External: Site research for GSD continues as guardian visits possible location with House Prior. Schedules and plans special development events for September.

Internal: Welcomes new House member, Momie Nakamura with large House Church as many regional colleagues come to celebrate.

Contradiction: Building no contingency plan into models. (Wk. 10)

**RELIGIOUS HOUSE: OSAKA**

External: Guild planning meeting makes assignments to invite 25 new key leaders to contexting meeting.

**(RELIGIOUS HOUSE: OSAKA)**

Regional Council designs thrust of three campaigns in whole region.

Internal: Welcomes Richard Greene on evening of celebration for Pat Jones' departure with regional PCE colleagues.

Contradiction: Corporately engaging in external mission. (Wk. 10)

**RELIGIOUS HOUSE: SENDAI**

External: GSD site search leads to isolated village and prepares all with questions to use in visit with Catholic bishop.

Internal: Prepares for new year's external thrust by reading GRA Chicago reports.

Contradiction: Moving with full speed ahead in midst of Japan's second biggest yearly family holiday. (Wk. 10)

SYDNEY

**RELIGIOUS HOUSE: SYDNEY**

External: Apex, a young men's service club of Australian origin, begins to initiate requests for speaking engagements because of authorization at top levels. Fields two speaking engagements this week in Sydney Metro and sends a woman speaker to address the club.

Internal: House becomes Wayside Inn for Sally Gowers and Ross Smith family while Sr. Janet Hughes, Nan Chapman, Ben Chapman, Warwick Denshire return from Kelapa Dua with report on GSD.

Contradiction: Maintaining a programmatic quarter while the global assignments create a shift in personnel which creates a time lag in passing the programmatic baton. (Wk. 8)

**RELIGIOUS HOUSE: PERTH**

External: CMA article in major daily newspaper sparks immediate interest. Inkind victories for Oombulgurri include offers from four chicken hatcheries, ten pigs and pig feed, water piping, cement and reaffirmation of gift of Murray Grey stud bulls.

Internal: House participates in party to welcome back and hear report of Kelapa Dua consultant, Esme Park. Sends Charles Jago to ITP.

Contradiction: Closing House for two weeks at height of year's activity due to Area Council and troop reassignments. (Wk. 10)

**RELIGIOUS HOUSE: DARWIN**

External: Receives final confirmation of six financial sponsors for C.M.A. Distributes publicity materials to 125 organizations.

Internal: David returns from Glenn Innes Community meeting.

Contradiction: Engaging significant troops to carry C.M.A. through. (Wk. 10)

**RELIGIOUS HOUSE: OOMBULGURRI**

External: Oombulgurri Djaruk (Community Congress) celebrating three years in Oombulgurri and one year since consult happens with parade, feasting, reports, issue workshops, guild planning and a great celebration. Djaruk construct for E.G. explodes new curriculum vistas.

Internal: House turns inside out as marathon decor workshop invades collegium room, production grids, banners and lots of merriment. Stake visiting with first edition of Oombulgurri's bulletin intensifies penetration. Welcomes Gabriel and Edith Chapman, visiting from Sydney, Andrew Duncan home from Perth for holidays, and sends out guardian John Murchland after his visit leaves us spinning on Kelapa Dua and profound decision guardians have made to enable local man.

Contradiction: Actuating the vision of the congress. (Wk. 10)

**RELIGIOUS HOUSE: ADELAIDE**

External: Sets four speaking engagements; sets Mt. Gambier CMA date. Portland CMA M.C. sparks excitement with spin on the day at Gambier steering committee. Troikas form in Naracoorte, Port Adelaide and Gawler.

Internal: Sally Gowers and Kathy Oakley arrive and boost House strength for the coming year. Oakleys and

**(RELIGIOUS HOUSE: ADELAIDE)**

Smiths visit enroute to new assignments.

**Contradiction:** Building the operating image of a circuit that meets the future vision and not just the present demand. (Wk.10)

**RELIGIOUS HOUSE: MELBOURNE**

**External:** Highton Rotary says yes to hosting second Oombulgurri emissary Glenys Martin, as Rotary District 280 adopts Oombulgurri as their District project.

**Internal:** Job market is favourable for teachers. Honours Telford and Norton extended families with stories of Kelapa Dua and Oombulgurri as new year begins.

**Contradiction:** Getting sights set on next strategic hills to conquer. (Wk. 10)

**RELIGIOUS HOUSE: CANBERRA**

**External:** Immigration department is not at all surprised at ICA global resettlement. C.W.A. speaking engagement goes with a bang; offers to support community development.

**Internal:** Sr. Janet Hughes reports on Kelapa Dua Consult as soon as she lands at Sydney airport.

**Contradiction:** Finding last \$600 for House push while preparing to be Nexus site. (Wk. 8)

**RELIGIOUS HOUSE: BRISBANE**

**External:** Area development task force gains access to Melbourne-based general manager of Ford Australia. Fringe guardian couple signal their decision to own that role.

**Internal:** Welcomes back Newkirk. Rediscovery of "Seven Samurai" reveals an old film with new insights about generalship and corporate care.

**Contradiction:** Turning plethora of demands into concrete do-able models that await and prefigure Areal consensus. (Wk. 10)

SUVA

**RELIGIOUS HOUSE: MAJURO**

**External:** Outer Island school teachers visit pre-school and request pre-schools on their own atolls and the T.T. curriculum teaching lab request working closely with them in the Majuro schools this year. Local guardian paves TASC's way for regular supply of Japanese goods, and 38 more young men sign up for the copra harvesting team.

**Internal:** Transforms House. Sends out Dan Tuecke to Kelapa Dua and the consensus taking place on concrete replication plan with September 7 as departure date, spins House into consciousness of the fact of being fifth phase of replication.

**Contradiction:** Working through the practices of freeing selves from own particular jobs and training local people to pick them up. (Wk. 7)

**RELIGIOUS HOUSE: APIA**

**External:** Cadre lays bricks for Solo Solo community hall, and ends day with new song, workshop, showing inter-village cooperation and laying foundation for PCE village replication.

**Internal:** Lisa Motz arrives in middle of cadre meeting and is pulled into the action. Income increases with accountant's job and emerald foam.

**Contradiction:** Backing up colleagues with pitches and practices while maintaining vision and evaluation dynamics. (Wk. 10)

SAN  
FRANCISCO**RELIGIOUS HOUSE: SAN FRANCISCO**

**External:** Holds fifth inner city TM in San Francisco with 300 participants from the Tenderloin district. TM has real local flavor present. City supervisor, Bob Mendelsohn, helps in kitchen and states at plenary, "I've done two really important thing this week: help stop a city bus strike and carve a turkey for this TM." Sets TM date for East Oakland, Elmhurst district. Three Houses come together for Week II to develop strategies and plan maneuvers for Northern California.

**(RELIGIOUS HOUSE: SAN FRANCISCO)**

**Internal:** Tribal resettlement, thorough clean-up, House face lift happen in midst of hosting two House for California strategy session. Great House Church with metro colleagues welcomes to the House Goodgers, Thomases, Ellisons and two sixth graders to adult House Church, Chris Idzerda and Troy Tuecke.

**Contradiction:** Keeping imaginations up with the openings and possibilities. (Wk. 8)

**RELIGIOUS HOUSE: SAN JOSE**

**External:** Completes San Jose peninsula TM acceleration maneuver. All San Jose troops go to San Francisco to participate in Area Council.

**Internal:** In-kind breaks loose: large quantities of fruit and vegetables, and doughnuts, enough to form part of Area Council menus.

**Contradiction:** Following up in midst of going forward. (Wk. 10)

**RELIGIOUS HOUSE: SACRAMENTO**

**External:** Metro assumes responsibility for great send-out celebration for Ed and Ann Higgins to Apia and for study of TM Consultants Manual at Ecclesiola.

**Internal:** Receives Mark Shinn from Chicago into House. Sends Zervigons to San Jose bi-metro for nine days of corporate planning and experimentation relative to GCF and Bank of America network breakthroughs.

**Contradiction:** Keeping things moving until the strategizing of Area Council becomes clear. (Wk. 9)

**RELIGIOUS HOUSE: SEATTLE**

**External:** Sixteen from Seattle travel to San Francisco for Area Council and warboard is updated to reflect new Area maneuvers within three hours of arrival back home.

**Internal:** House swells to 16 with arrival of David Thomas family, Meri Fountain, and Order Youth, Joel Mitchell, while welcoming back Toni Mueller.

**Contradiction:** Weaving together the insights and gifts of colleagues toward winning a real campaign. (Wk. 10)

**RELIGIOUS HOUSE: LOS ANGELES**

**External:** Pico-Union Action Committee, outgrowth of the Pico-Union TM, creates first free health clinic in 3 1/2 years. Jaycees' convention is site of Area maneuver as people from San Francisco and Los Angeles go to San Luis Obispo with TM tower and booth. Regional meeting brings together the events of the summer in creating report for Area Council.

**Internal:** Whole House is together for first time in seven weeks for reflection and evaluation of last year. Finishes transforming Great Hall space.

**Contradiction:** Seeing the newness that this year is. (Wk. 10)

**RELIGIOUS HOUSE: PHOENIX**

**External:** Five communities say yes to TMs, set dates for initial steering committee meeting. Tucson Roman Catholic diocese decides to hold HRM.

**Internal:** Prior picks up hitchhiker on circuit who attends TM presentation and returns to House to sojourn. House participates in Mexican wedding celebration in PCE.

**Contradiction:** Sustaining what already is while pushing for a lot more. (Wk. 4)

**RELIGIOUS HOUSE: SALT LAKE CITY**

**External:** TM in Grand Junction is first in Salt Lake City Metro with all local workshop leaders.

**Internal:** Holds great send-out celebration in the mountains as old troops leave and new arrive.

**Contradiction:** Recreating structures after month of dispersed troops. (Wk. 7)

**RELIGIOUS HOUSE: BILLINGS**

**External:** Carroll College sets October 5 TM date. Southside Bazaar, a joint venture with the Mexican-Americans, is the neighborhood task force's venture into the cultural to catalyze total Southside Community (PCE).

**Internal:** Charlotte Newhearst joins family and all settle in; hosts steady stream of visitors.

**Contradiction:** Creating self-support systems with engagement in program full-speed ahead. (Wk. 9)

**RELIGIOUS HOUSE: DENVER**

**External:** Metro cadre meets to complete tactical system in colleagues' home while House journeys to Area Council and does internal enablement. Littleton holds first organizational meeting.

**Internal:** Seven participate in forging Areal strategies in San Francisco.

**Contradiction:** Scheduling early Fall TMs when attention is focused on local political campaigns. (Wk. 10)

**RELIGIOUS HOUSE: RAPID CITY**

**External:** Glendive, Montana, sets November 6 date for second TM. Holds battleplanning sessions and phasing of circuits with metro colleagues. Eighty-eight year old widow promises birthday money to development.

**Internal:** Experimental model for on-the-road symbolic life proves to be powerful sustaining tool. Transforms space with storage room becoming organized circuit preparation room.

**Contradiction:** Keeping TM momentum going while building financial undergirding in midst of House attending Area Meeting in San Francisco. (Wk. 9)

**EDMONTON RELIGIOUS HOUSE: EDMONTON**

**External:** House celebrates beginning of Year of Canada by phoning Ottawa and receiving a call from Montreal, ritualizing the nation-wide launch.

**Internal:** Old images are assaulted as House undergoes major shifts in space with tribal resettlement and a relocation of offices and collegium space.

**Contradiction:** Bringing off impending CFCs and HRMs as effective catalyzation of whole year without having a comprehensive battleplan for year. (Wk. 9)

**RELIGIOUS HOUSE: VANCOUVER**

**External:** Sends three in-House people to Area Council preparation. Checks back with circuit contacts after summer holidays, revealing Vancouver Metro has three sponsor committees.

**Internal:** Receives twice the expected amount for trading in-kind car for new circuit vehicle to climb the high Rockies.

**Contradiction:** Continuing to move while anticipating the Area Council input into regional strategies for quarter. (Wk. 10)

**RELIGIOUS HOUSE: ANCHORAGE**

**External:** Four are sent to Edmonton for Area Council 3,000 miles away.

**Internal:** House in-kinds and picks 500 lbs of potatoes and two bushels of sweet peas.

**Contradiction:** Exploding parochial images of "pulling off Town Meeting" with global significance of GCF. (Wk. 10)

**RELIGIOUS HOUSE: SASKATOON**

**External:** House Church with 24 around the table symbolizes regional corporate thrust in celebrating the "Year of Canada". Keys go to regional troika families.

**Internal:** Experiences launch of "Year of Canada" with Week II resettlement and in-kind paint development and formally with call from Ottawa at House Church.

**Contradiction:** Picking up on regional momentum with sense of the comprehensive campaigns. (Wk. 8)

**RELIGIOUS HOUSE: WINNIPEG**

External: Goes on circuits to Morden and Winkler; Thompson circuit team is surprised by heavy snowfall.

Internal: Recreates ICA office and Generals Club; sells old books and purchases new decor.

Contradiction: Trying to discern where to start the new year with all fronts looking the same. (Wk. 9)

**HOUSTON RELIGIOUS HOUSE: HOUSTON**

External: TM happens in East Austin. House members attend Jaycee regional meeting in Galveston to lobby for TM. Don Clark travels to Georgia for Macon TM.

Internal: Early planning for Area Council produces breakthroughs in securing facility. One new car arrives. Sends out Barry, Margaret, Kathryn Oakley to Sydney, Paul Schwobel to El Bayad.

Contradiction: Needing to constantly rehearse revolutionary principles so that we are always ready to do battle instantly. (Wk. 7)

**RELIGIOUS HOUSE: AMARILLO**

External: Makes key decision as Barrio turns down discriminatory grant proposal and North Heights plan pre-steering committee meeting. Odessa TM colleagues set up Midland pre-steering committee.

Internal: Whole House is present for ecclesiola for first time in two quarters. Decides to pull its fragmenting filing system together into one three-part system to enable three campaigns.

Contradiction: Getting the snowball to roll on its own momentum on the flat plains of West Texas. (Wk. 9)

**RELIGIOUS HOUSE: SAN ANTONIO**

External: Booth and elbow-rubbing at Texas-Oklahoma Kiwanis District convention puts ICA into contact with 10 towns that need TMs plus most Lt. Governors.

Internal: House fasts over the external and about its common vocation relative to the suffering and the unawakened.

Contradiction: Doing circuits and the network activation in preparation for circuits at the same time. (Wk. 8)

**RELIGIOUS HOUSE: OKLAHOMA CITY**

External: Circuit team visits Clinton, Burns Flat, Weatherford, Ada, and joins Tulsa circuiter in McAlester to collaborate on Oklahoma 1976-77 strategy.

Internal: Week II PSU designs the 1976-77 strategy for the Oklahoma Beachhead.

Contradiction: Gathering in the forces in order to get organized as a task configuration. (Wk. 9)

**RELIGIOUS HOUSE: DALLAS**

External: Holds consult with top 35 managers and president of University Computer Company. Holds TM of 200 in Dallas/Fort Worth mid-cities.

Internal: Finds two jobs.

Contradiction: Determining the multiple theatres of battle so that tactical planning becomes meaningful. (Wk. 9)

**RELIGIOUS HOUSE: TULSA**

External: Idabel steering committee emphasizes promotion campaign.

Internal: Oklahoma 100 is all systems go after Area Council.

Contradiction: Wanting to rush into the 100 without building catalytic, comprehensive model to train colleagues. (Wk. 10)

**RELIGIOUS HOUSE: NEW ORLEANS**

External: Battles on five out of four fronts this week: Southern Georgia, Alabama, Mississippi, Louisiana, and New Orleans. North Jackson sets date, October 16, making second spin-off from Jackson's April TM. Makes

**(RELIGIOUS HOUSE: NEW ORLEANS)**

presentation to 250 Jaycees at their summer conference in Dothan, Alabama; four new towns say they want TM.

Internal: Arrival of Elizabeth and Lindsey Buss gives House first non-pre-school Emerging Generation and is occasion for re-creation of living room and lounge. Wayside Inn hosts Bill Llwellyn and Ken and Paige Fisher. Five guests for House Church double usual attendance, using every glass in cabinet.

Contradiction: Finding ways of avoiding time lag between initial contact and initial steering committee meeting, as that time lag devours initial excitement. (Wk. 8)

**RELIGIOUS HOUSE: MEMPHIS**

External: Southaven, Mississippi, visits uncover authorization and TM excitement under every rock, from Presbyterian Church to Chamber of Commerce to Jaycees. McDonalds branch manager attends Clarksdale, Mississippi, sponsors meeting and can't wait to prepare the Big Macs. Mike House, Alabama Jaycee official, prepares to mail 200 TM brochures across the state.

Internal: Terry McCabe's arrival from South Georgia blitz completes House roster.

Contradiction: Trusting creativity to enable local man to trust his creativity. (Wk. 9)

**RELIGIOUS HOUSE: ATLANTA**

External: Completes two-week Macon Metro Maneuver with 25 town visited, nine core meetings held, and seven cores scheduled. Holds one core in Atlanta Metro and schedules two more; confirms eight TM dates for Quarter II.

Internal: Plans for Area Council, enrolls six Emerging Generation in school, launches employment search, celebrates successful Macon Metro Maneuver and sends six Area colleagues back to five Houses.

Contradiction: Structuring the circuits and capitalizing on TM grad enthusiasm in order to maximize consultant training. (Wk. 10)

**RELIGIOUS HOUSE: CHARLOTTE**

External: Sets TM date for Old Fort, North Carolina, a town of 700. Initial steering committee attended by 1% of population.

Internal: Renovates corporate areas of House with ten-gallon brigade of paint, and Sun Tzu context. Is surprised with in-kind vicotiris: paint, supplies, and fresh donuts.

Contradiction: Getting troops mobilized. (Wk. 9)

**RELIGIOUS HOUSE: MIAMI**

External: Sends Barbara Scott and Bill Reily to Area Houston Council. Designs metro and polis circuits.

Internal: Two Emerging Generation start school. Patsy has appointment with a colleague relative to job opportunities.

Contradiction: Turning on networks so that when going into a town, the people that are needed are ready to set up a TM. (Wk. 10)

**CHICAGO****GLOBAL CENTRUM: CHICAGO**

External: Hosts TMs in Area Houston. Uptown guild meets to plan strategies of coming year. Academy recruitment goes on with great enthusiasm.

Internal: Sends out Anna Stanley to Canberra. Labor Day evening celebration includes a fine folk festival for the entire family, complete with seven-course catered Polish meal and dancing. Celebrates the great week of moving corporate space, with Management Centrum moving into newly-renovated collegium space, previously known as the auxiliary kitchen, the Production Post moving to large space near laundry room, Public Writing Post now inhabiting space next to library, Development expanding it operational space, and moving all the posts of Operations to a centralized location.

Contradiction: Creating the space needed to deal with new Centrum configurations and available troops. (Wk. 10)

**RELIGIOUS HOUSE: CHICAGO**

**External:** Area Council of 150 plan victory of coming year, especially in TM, development and forces enlistment. The 216 TMs are set for Quarter II; micros here we come. Fifth citizens begin signing up for GSD consults. Receives station wagon from guardian for 5th City transportation. Fourth block ropes off street and celebrates. Clean-up campaign is running on own steam now.

**Internal:** WE ARE AREA, no longer 13 Houses, symbolized by new development and assignment rationale! Transforms space with all moving into Faculty East. Receives Richard True as extended sojourner. Turns toward coming quarter.

**Contradiction:** Receiving first large development gift to catalyze many more. (Wk. 10)

**RELIGIOUS HOUSE: WICHITA**

**External:** Salina city planner mails list of new names for use; key Disciples clergy writes letter endorsing TM and encouraging assistance by state-wide Disciples clergy.

**Internal:** Stories from Victory 100 teams are sustaining the turf. Symbolizes discontinuity through change in structures while keeping jobs and circuits moving. Fentons arrive.

**Contradiction:** Getting set up and moving for the year. (Wk. 8)

**RELIGIOUS HOUSE: OMAHA**

**External:** Four teams on the road from 13 towns, cover two pre-sponsors meetings and one steering committee. Sets date in South Sioux City, first in Sioux City Metro.

**Internal:** Repairs one auto. Two metro cadres select 17 miracles for year. Guardian task force will happen, via Ken Schneider.

**Contradiction:** Developing the form of pre-sponsors meeting as way to demonstrate method and set dates to eliminate image of selling a product. (Wk. 9)

**RELIGIOUS HOUSE: KANSAS CITY**

**External:** Pools week's circuiting experience to produce 5 x 5 to back up TM visits. TM evangelism advances with seven pre-sponsors meetings held or scheduled and the discovery of clergy as key in region for TM set-up.

**Internal:** Three-man tribe resettle in four-floor fort. Sends out booster circuiters to St. Louis and welcomes a faithful new electronic intern assigned to man the phone communications.

**Contradiction:** Establishing the House as campaign headquarters and creating the TIME/TASK/TROOPS models which enable all colleagues to sense and respond to the urgency of the TM march. (Wk. 9)

**RELIGIOUS HOUSE: MINNEAPOLIS**

**External:** Setting up TM in Little Forks, Minnesota, is one-day Dr. Lao event. From first contact through pre-sponsor meeting with date set takes a short afternoon and the following morning. Meeting of forty for Sunday-in-Whittier is completely run by community guild members. Receives ten-minute coverage of upcoming event on TV.

**Internal:** Ecclesiola initiates new model which looks at the new social demonstrations. Thirty-four are present as M.A. Small is sent out to India and the Heaths to local church pastorate in South Milwaukee. Total immersion in Sudtonggan from fish to a study on defined values of Filipinos creates happening. June Seery moves into House on way to Caracas.

**Contradiction:** Assessing task, time and troops to enable victory. (Wk. 9)

**RELIGIOUS HOUSE: ST. LOUIS**

**External:** Visits six cities in Missouri and Illinois for TM set-up with dates projected in three. Shadow principle works extremely well with local man in Hannibal, Missouri.

**Internal:** Colleagues still pass through St. Louis to new assignments in South and West of USA. Paints first floor office and builds shelves on one-day miracle effort.

**Contradiction:** Responding to set-up momentum in existing TM coordinators and grads in midst of covering all the polises when there have not yet been any TMs. (Wk. 9)

**RELIGIOUS HOUSE: PEORIA**

**External:** Sterling song and dance performance at Champaign pre-steering committee meeting brings wild ovation, promise of Jaycee coordinator and entree into Rantoul, Illinois.

**Internal:** House Youth gives best witness of anyone ever and calls for missional corporateness. Flora and fauna eyesore are cleared and white car recovers its health.

**Contradiction:** Learning to trust new TM colleagues while maintaining necessary preparation timelines. (Wk. 9)

**RELIGIOUS HOUSE: GREEN BAY**

**External:** Completes penetration of unscheduled polises. Youth demonstrates power as circuiters and fund raisers.

**Internal:** Youth takes responsibility for maintenance of House appliances. Hosts sojourners in House for weekend. Hosts development team.

**Contradiction:** Taking positive responses and giving them a practical action thrust. (Wk. 9)

**RELIGIOUS HOUSE: MILWAUKEE**

**External:** Completes brochure for archdiocese, which they print and distribute. Walkers Point core meeting results in House Parish TM, and new TM consultant decision for coming TMs.

**Internal:** Hosts ten over-night visitors en route to Chicago. Rebstocks hold household sale.

**Contradiction:** Handling acceleration in midst of new troop configuration. (Wk. 9)

**RELIGIOUS HOUSE: INDIANAPOLIS**

**External:** At Jefferson County, KY, Jaycee Presidents Meeting, ten presidents state "we're going to do one". Seven out of 15 towns visited on circuits are new ones.

**Internal:** Hosts House Church plenary with ten metro colleagues. Secures \$225 for circuits and ICA titled car.

**Contradiction:** Learning to operate office as remote control switchboard when all are on the road. (Wk. 3)

**RELIGIOUS HOUSE: CINCINNATI**

**External:** Saturday consultant training, with 20 colleagues, sparks the launching of six circuits, the first into Eastern Kentucky, to set up 20 TMs, penetrate 10 networks, and surround Dayton with four anchors in suburban areas.

**Internal:** ITP presence, with Sr. Betty McGee, Australia, Connie Moore, London, and Charles Watson, India, bring GSD to the table and to local Movement forces.

**Contradiction:** Sustaining primal community, critical to GCF acceleration as local GSD sign. (Wk. 8)

**RELIGIOUS HOUSE: DETROIT**

**External:** Seven join Victory 100 circuit from neighboring regions. Each polis has depth penetration for TM set-up. Circuiters stay over extra day as Ludington decides it is ready for core meeting.

**Internal:** Sends Tami Walton out to Salt Lake City. Youth in-kind task force nets ten dozen eggs. Completes tribal resettlement. Sends Mary Egan out. Receives the Ann Anderson family as new interns.

**Contradiction:** Experiencing selves still in the planning stage for Fall as actuation is already taking place. (Wk. 10)

**RELIGIOUS HOUSE: CLEVELAND**

**External:** Plan for summer TM cultivation breaks loose with three new steering committees, growing list of TM grad consultants. Visits old metro grads for TM pledging; produces TM rally registrations and pledges, bringing count to 19 for rally attendance.

**Internal:** Ecclesiola continues to highlight week as celebration of external expenditure and reception for new TM grads. Development plan begins to activate non-givers for TM funding. Goes on regional camping

**(RELIGIOUS HOUSE: CLEVELAND)**

celebration for 4th of July.

**Contradiction:** Organizing TM forays, steering committees, and follow-ups with consultants, materials, cars, all at the same time. (Wk. 3)

**NEW YORK RELIGIOUS HOUSE: NEW YORK**

**External:** Area Houses rally to Area Council. Regional troops engage in decor preparation and council planning.

**Internal:** Reflects on covenant during congregational dinner for Richard Ripley and Sally Megraw wedding. Builds massive and professional decor items.

**Contradiction:** Gaining clarity of task and troop demands. (Wk. 9)

**RELIGIOUS HOUSE: PITTSBURGH**

**External:** Key demonstration community in Pittsburgh sets date; permeators demonstrate set-up prowess; metro colleague/ consultant reports on status of five communities under care; follow-up meeting is requested for purpose of setting up more TMs.

**Internal:** Gail Lumpkin comes from Washington, DC, to enable Pittsburgh Region August circuit preparation, which inaugurates bi-region strategy. Welcomes Millers from Philadelphia and Cameron Grow from Student House to fill out House.

**Contradiction:** Operating with at least two separate TM strategies. (Wk. 7)

**RELIGIOUS HOUSE: ROCHESTER**

**External:** Acceleration methods begins to produce, with one team on the road and other s getting 100% yes response to appointments requested by letter.

**Internal:** Using Coordinator's Manual conversations and opening and closing rituals for Day II meal continues to familiarize all with new materials. Prepares mailing for second edition of the Upstate New York Report for last 18 TMs.

**Contradiction:** Finding the point where nothing else needs to happen in terms of preparation, be it individual responsibility or corporate decision, but in fact, the deed needs to be done. (Wk. 9)

**RELIGIOUS HOUSE: RICHMOND**

**External:** Week II battleplanning yields many ahas on concretely doing cluster TMs in all circuits. Richmond, South Carolina, breaks loose in six out of nine wards.

**Internal:** Holds Ivy City celebration at ecclesiola. Office presence is needed as two Richmond members drop in Thursday night to check signals.

**Contradiction:** Building model that concretizes the shift from doing cluster in one circuit to doing all circuits. (Wk. 10)

**RELIGIOUS HOUSE: WASHINGTON**

**External:** Secures Ivy City facility in midst of intensified circuits, particularly in South Maryland, development, and new framing edge.

**Internal:** Revelations conversations and collegiums on the memorials anchor common Order experience and dramatize seriousness on spreading common memory and wisdom.

**Contradiction:** Empowering the internal life structures and daily systems of effectivity to allow bracketing them for the year in order to take the risks that accelerating the two campaigns require. (Wk. 10)

**RELIGIOUS HOUSE: BALTIMORE**

**External:** Forty-five show up for workshop leader training at Breathedsville. Sends Jim Meyers to Pittsburgh for bi-regional circuit in Erie Metro. Holds regional strategizing session in Washington.

**(RELIGIOUS HOUSE: BALTIMORE)**

Internal: Secures two jobs. Sun Tzu impacts all with how to know the enemy.

Contradiction: Finding the key structures amidst many key structures. (Wk. 9)

**RELIGIOUS HOUSE: PHILADELPHIA**

External: Areal bi-regional campaign is a success: all 12 bridges are blown up as 12 core groups are initiated in 12 untouched polises in two weeks, with 13 bridges left.

Internal: Four breakfast collegiums on the 25 memorials preps House for Areal meeting and grounds all in decision to be a Movement.

Contradiction: Creating corporateness instead of individuality as missional pressure increases. (Wk. 9)

**RELIGIOUS HOUSE: NEWARK**

External: Targets all four polises for first TMs. Does framing and geo-social research in Patterson to prepare for right approach. Metro task force meetings prepare 15-point actuation plan to meet challenges for 17 TMs before December.

Internal: Gets updated on state of war through rehearsal of bi-metro history, and discovers tht we have 5,000,000 to care for .

Contradiction: Building and actualizing the interim battleplan that will lay the foundation for acceleration in Quarter II. (Wk. 9)

**RELIGIOUS HOUSE: BROOKLYN**

External: Penetrates for the fourth time an undeveloped polis, Staten Island, and finds the new strategy for TM set-up works.

Internal: Celebrates arrival from Area Brussels of a key movemental family, the Matsuokas, and from Hong Kong, of the fifth member of the House, Eloise Patton.

Contradiction: Maintaining missional thrust while enabling new members to handle missional support nitty-gritty. (Wk. 9)

**RELIGIOUS HOUSE: HARTFORD**

External: Holds Consultant Training Day in Saturday session with 19 attending. Visits eight towns in New Hampshire. Steering committees meet in Cromwell, West Haven, Newington.

Internal: Task force work prepares for development thrust and Title XX proposal to be hired as consultants. Fr. Don Richards visits from Milwaukee and celebrates mass at St. Peters', next to House. Emerging Generation presents song/story/symbol at morning collegium.

Contradiction: Accelerating decisions to set TM dates and final prep for Park Street 5 Guild Planning Day on August 28. (Wk. 8)

**RELIGIOUS HOUSE: ALBANY**

External: Visits to Glens Falls mayor and school principal point to how win there.

Internal: Commisions the relocated and new Albany House at Area Council.

Contradiction: Securing second job that will enable two on circuits. (Wk. 10)

**RELIGIOUS HOUSE: BOSTON**

External: Roxbury TM gives sign to Boston and New England of a gathering done by local people, with neighborhood people, 80% Cape Verdian speaking, for the world.

Internal: Parish movie buff brings move "Bedknobs and Broomsticks", demonstrating role of orchestrator, consultant, and coordinator.

Contradiction: Using the symbol of Roxbury TM as catalyst for Boston. (Wk. 9)

**MONTREAL RELIGIOUS HOUSE: MONTREAL**

**External:** Area Council, with 40 people around the table, grounds year of Canada, both programatically and existentially witnessed in the imaga "Canada built by the world...Canada now to serve the world".

**Internal:** Receives Michel Nolin and Ron Belin as interns. Celebrates with forum steering committee in Frontenac, in 1 1/2 hours of singing, demonstrating to all the possibility of two cultures celebrating the deeps of life together.

**Contradiction:** Weaving together the tools and the task in such a way that we respond authentically to the local situation. (Wk. 9)

**RELIGIOUS HOUSE: TORONTO**

**External:** Area Montreal Council launches Year of Canada, L'anné du Canada.

**Internal:** New House members learn city of Toronto through getting lost. Hosts Ottawa Region colleagues at ecclesiola.

**Contradiction:** Building a time design that enables corporate strategizing and missional thrust. (Wk. 10)

**RELIGIOUS HOUSE: OTTAWA**

**External:** CFC continues to break open with strong support in Hearst for Maliwada due to church served by John Patterson. Development calls by Patterson and Williams give promise of \$50,000 by October.

**Internal:** Maliwada and GCF Rally and Cardinal reports break open 20 regional colleagues' Movemental participation in send-out for Woodbury and LePage families.

**Contradiction:** Discerning what is the form of global responsibility in the midst of changing assignments. (Wk. 8)

**CARACAS RELIGIOUS HOUSE: CARACAS**

**External:** Metro ecclesiola study of "Profound Love for the World" exposes implications of falling in love with the world. Weekend foray to projected GSD site uncovers local church support and several House possibilities.

**Internal:** Former Caracas area Maryknoll superior who was 1973 ITI sponsor and gave 1973 ITI opening address, visits Caracas and stops at House for report on local Movement activities and personally carries major funding request for GSD back to Maryknoll in New York.

**Contradiction:** Finding practical ways to image all work as part of the three global campaigns. (Wk. 10)

GLOBAL CENTRUM  
QUARTER I, 1976-77

THE GLOBAL ORDER CENTRUM REPORT  
FOR WEEK TEN

BRUSSELS  
NAIROBI  
BOMBAY  
SINGAPORE  
HONG KONG  
CHICAGO

GLOBAL  
DEVELOPMENT  
CENTRUM

AID grant for \$88,000 for Kwangyung II receives final confirmation. Closed month with \$41,000 coming in on travel resettlement developed by those going on international assignments. Fifteen Global Development teams on the road reveals the power of new Centrum configuration. The contradiction lies in the arena of cleaning the glitches in the shift from old development configuration to new one involving development extension teams.

GLOBAL  
RESEARCH  
CENTRUM

New location of Centrum space to library sets context for edge research in dialogue with classical wisdom and dramatizes cruciality of space on work. Ecclesiola Manual for Quarter II nears completion with Sun Tzu as content of Seminary. "Shogun" provides narrative illustration of his principles. Academy furthers re-imaging of its task with work on Community Forum lab as part of curriculum. The contradiction lies in the arena of residual imagery of "Back-up forces" which obscures Centrum role as "Special Forces" doing a job for the campaigns that is done nowhere else..

GLOBAL  
OPERATIONS  
CENTRUM

Kreutzberg Ost Consult begins with eight North American consultants attending. New GSD site is named in Zambia, Shan Tembu. Two Town Meetings were held in Area Houston. The contradiction lies in the arena of keeping the momentum accelerating while new strategies take over.

GLOBAL  
MANAGEMENT  
CENTRUM

Chicago Nexus celebrates the death of the auxiliary kitchen and the birth of the new Management Centrum Services space. Through several in-kind donations and contributions of Centrum members, new tile, new paint, and a new altar created a fresh working space for one sub-post of each post plus the collegium area. It foretells a glorious year to come. In-kind efforts continue in Brussels and Dreutzberg Ost as consult begins. Excitement over the final publication of the French CFC workbook in time for the Montreal CFC Saturday Week II as quick airport trips are made and the Publishing House spends long hours. The contradiction lies in the arena of knowing the demands for Management Services are pressing yet knowing space needs to be organized to fulfill the demands.

## GLOBAL ORDER REPORT

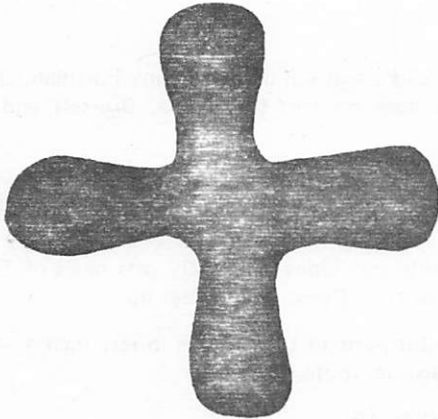

No man will be able to withstand you; the Lord your God will put the fear and dread of you upon the whole land on which you set foot, as he promised you.

Deuteronomy 11:25

## LONDON

**RELIGIOUS HOUSE: LONDON**

External: Local leadership decision symbolized by initiation of all five stakes, building quarter's timeline; major focus is renovation of apartments as service to elders. Sojourner Stephan Bully and YAC host 18 German university students, tell Isle of Dogs story and lead tour. Pre-schol hosts Sr. Mary Claire from Caracas. Area prior attends World Methodist Conference in Dublin. Pug shoe industry temporarily located on newly-moored barge.

Internal: House attends Michael Neat/Elizabeth Hughes wedding, finishes implementaries and builds quarter battleplan. Hosts Curts, Nelson, Tresise families, Shawn Perry and Greg Tolman to new assignments; sends out Sara Albright. Bryne Johnson and Carol Bond celebrate their wedding at Bridge House; guild enables wedding dinner and turns reception into Island social event.

Contradiction: Steadying pace in implementing tactics while surrounded by major events all around. (Wk. 11)

**RELIGIOUS HOUSE GLASGOW**

External: First potential ITI participant drops by House. Paetick Cadre works around the clock to bring off first TM in Scotland; holds first training session for workshop leaders.

Internal: Wallace family from Los Angeles visits. Steve reports on ITI:Lagos. Lays quarter battleplan on 14-foot wall chart.

Contradiction: Weaving complex mission without losing focus. (Wk. 11)

**RELIGIOUS HOUSE: BRISTOL**

External: Intern represents House at Carol Bond and Bryne Johnson's wedding. Sends Stephen Evans to Kreuzberg Ost Consult.

Internal: Night out on town proves success of sophisticated presence. Joel Wright returns from ITI:Lusaka. Christopher Boivin and Laura Caruso register for school. Internal and external battleplanning take place; job hunting begins.

Contradiction: Turning external action to internal without full troops. (Wk. 11)

**RELIGIOUS HOUSE: MANCHESTER**

External: Brussels council gives new vision, including a January ITI for Area Manchester. Three colleagues return from India trek to Maliwada.

**(RELIGIOUS HOUSE: MANCHESTER)**

**Internal:** Area London Houses and colleagues celebrate marriage of Elizabeth Hughes and Michael Neat in village of Shenburn with both fathers officiating Order wedding. David O'Neill family sojourns for three weeks and Zenon Janik returns from Berlin.

**Contradiction:** Working with skeleton staff image when time demands immediate action on all fronts. (Wk. 10)

**PARIS****RELIGIOUS HOUSE: PARIS**

**External:** Builds guardian network.

**Internal:** Welcomes back Denis and Barbara Murray from ITI in Lagos and Lusaka and Penny Portman, Diann Porter and Andy Parker from North America. Sister Yvonne goes on trip to Vienna, Brussels and the Netherlands.

**Contradiction:** Keeping the train moving at 150 kph while still at the ticket counter. (Wk. 11)

**RELIGIOUS HOUSE: ROME**

**External:** Twenty guardians receive news of the next four consults and Lions Club Italy gets news of Town Meetings. Naples colleague agrees to bring prospective Naples sponsors to Rome Town Meeting.

**Internal:** Talented Phase I and II people earn House \$300 with bit parts in two movies in less than a week. Woodburys arrive from Canada. David Lazear returns from ITI: Lagos en route to Chicago.

**Contradiction:** Converting wonderful ideas into concrete plans. (Wk. 10)

**LAGOS****RELIGIOUS HOUSE: LAGOS**

**External:** Second recruitment mailing goes out. First two development calls net \$600.

**Internal:** Moves one stage further in arranging jobs and permits for new troops. Kitney is appointed General Secretary of the Christian Health Association of Nigeria. Position carries considerable authorization, good salary, House in Lagos, car and travelling expenses. Rev. Ebony Ukpong sojourns prior to ITI recruitment trek.

**Contradiction:** Getting birds in the bush into the hand. (Wk. 2)

**BRUSSELS****GLOBAL CENTRUM: BRUSSELS**

**External:** Hosting three families at dinner provides new tactics for circuits and new inroads into arena of guardians.

**Internal:** Emerging Generation attending commune school releases one more troop but still receive more jobs offered than can cover.

**Contradiction:** Getting structured internally and externally to meet indicatives of Quarter II. (Wk. 11)

**RELIGIOUS HOUSE: BRUSSELS**

**External:** Continental and Area Councils set forth exciting mission plans. Area Brussels wins the Risk game at Priors celebration.

**Internal:** Hosting continental and Area colleagues with metro guests feels right on target toward building one Area for Europe on behalf of the globe.

**Contradiction:** Structuring practical steps to actualize doing one thrust. (Wk. 11)

**RELIGIOUS HOUSE: AMSTERDAM**

**External:** Visits first mayor of Town Meeting campaign. Area Council undergirds corporate decision to do Europe this year. Completes one hundred Town Meeting circuit manuals.

**Internal:** Sun Tsu illuminates the way.

**Contradiction:** Designing manoeuvres that effectively use Day II and Week II availability of colleagues. (Wk. 11)

**FRANKFURT RELIGIOUS HOUSE: FRANKFURT**

**External:** Visits in Cologne, Heidelberg, Nurnberg and Vienna turn up three more decided consultants for the Kreuzberg Consult.

**Internal:** Recreates its elegant front entranceway, painting and polishing, and becomes expert in the Tom Sawyer style, eliciting the help of anyone who passes by. Sends Tim Dissmeyer to Berlin to assist in the pre-consult set-up.

**Contradiction:** Discerning what is needed to further the three campaigns here in Frankfurt, knowing the urgent demands of GSD in Berlin. (Wk. 10)

**RELIGIOUS HOUSE: BERLIN**

**External:** Kreuzberg HDP is Announced to all of Berlin, as major development mailing goes out; 100 door to door stake calls uncover an "international" community of local participants.

**Internal:** Housing model last at most one hour, as overnight guests and new House members arrive on continual basis. Local Palestinian lady bakes Arabian bread here at House for House Church.

**Contradiction:** Maintaining flexibility in midst of tightening belt and moving full speed ahead. Wk. 10)

**KINSHASA RELIGIOUS HOUSE: LUSAKA**

**External:** Nets 59 registration for ITI. Business continues to sponsor ITI participants who are the church. Two outstanding contributions come in of 50 reams of Gestetner paper and 100 loaves of bread a day.

**Internal:** Intense ITI recruitment means hosting numerous PLC grads who drop by for more information and late evening meals for recruitment teams. Sends Ted Farrar out to Global Priors Council.

**Contradiction:** Meeting development and in-kind needs that still loom three weeks before the ITI while tying up recruitment ends. (Wk. 5)

**NAIROBI GLOBAL CENTRUM: NAIROBI**

**External:** Kawangware entrance sign goes up on main road into village, announcing "Karibu (Welcome to ) Kawangware, Building for the Future".

**Internal:** Nexus welcomes Sharon Young on her way to Lusaka.

**Contradiction:** Placing demands of project on shoulders of community and at the same time giving them a story that sustains all in those demands. (Wk. 11)

**RELIGIOUS HOUSE: NAIROBI**

**External:** Celebrates feast of endings of ITI:Nairobi along with arrival of Tolmans. Grads stop by House two days after close of ITI to receive assignments in parish.

**Internal:** Moves to new facility, temporarily without electircity, while entertaining Nairobi ITI staff, Bill Grow, and Lusaka ITI staff, Nan Grow and Joel Wright. Sets great stage for candlelight brooding on ITI implications for future steps of Movement building in Africa.

**Contradiction:** Facing quarter's and year's planning and responding to "move it" with immediacies tempting all. (Wk. 11)

**CAIRO RELIGIOUS HOUSE: EL BAYAD**

**External:** Loan of car entering Phase II and driver entering Phase III solves basic mobility as development/authorization intensifies. Phillips Petroleum Company offers cement and three and one-half inch surplus black pipe.

**Internal:** House writes first Global Order Report. Temporary housing is ancient, fragile Coptic monastery of St. Mary, one-half mile from Bayad. Pays all-day homage to sphynx and pyramids; sails across the Nile. James Stovall receives first no from local authorization, as camel pitches him head-over-heels.

**Contradiction:** Implementing practics that require authorization before authorization has been fully realized. (Wk. 11)

**BOMBAY****GLOBAL CENTRUM: BOMBAY**

**External:** Has appointments with Chief Minister and the Education Minister. Completes the first industrial shed as the bulldozer arrives for work. Industry makes profit over first days while employing 130 people. Bombay's Gram Sabha clears the way for 100 Gram Sabhas in India.

**Internal:** Sends out people on their new assignments and hosts colleagues en route to new assignments.

**Contradiction:** Keeping all wheels of GSD and Gram Sabha spinning. (Wk. 10)

**RELIGIOUS HOUSE: BOMBAY**

**External:** Circuit ride to Jabalpur sees date set for Week 12 Gram Sabha. Publishes Gram Sabha documents.

**Internal:** Sends out Caswell family as Madras Area priors. Receives Joe and Ann Slicker, Spencer in India and hosts Ray Richmond, en route to Chicago. Spin on generalship from Sun Tzu addresses all.

**Contradiction:** Living the subsequent let-down as life filled after the frantic, all-consuming struggle of doing the Gram Sabha. (Wk. 8)

**DELHI****RELIGIOUS HOUSE: DELHI**

**External:** Holds second Gram Sabha in India, in Delhi opened by a four member of Parliament from Karol Bagh (PCE site) and highlighted by regional workshop leaders.

**Internal:** Receives Mario's family and three global Youths. Sends out Rajam George to Maliwada, Bill Staples and Innes to Calcutta House.

**Contradiction:** Grabbing people from the intellectual excitement and grounding them in the local community. (Wk.10)

**MADRAS****RELIGIOUS HOUSE: HYDERABAD**

**External:** Rev. A.C. Kinsinger from Vijayawada Region arrives for HRM pedagogy. Translated Movement songs for HRM:Virabad into Telegu. HRM brings 125 churchment to new life, raises up new leadership for work in parish. Authorization and colleague nurture are focus of circuits and Area mailing. Gram Sabha snowballs with great visits to Rotary and municipal corporation of Hyderabad.

**Internal:** House assumes new look with tribal resettlement, kitchen miracle, and new decor. Completes indicative battleplanning over meals, transforms office, lounge, receives Thomas and Kumars; sends out Marios to Delhi and Harris to Montreal.

**Contradiction:** Discerning five major programmes for next quarter and creating the symbols of winning in the midst of shifting troops. (Wk. 11)

**CALCUTTA****RELIGIOUS HOUSE: CALCUTTA**

**External:** Holds one week of intensive Gram Sabha training at Ranchi with intended course postponed but regional colleagues impacted by seriousness of Movement as three continental teachers arrive to conduct the Gram Sabha.

**Internal:** Hears of global assignments one day before Chicago packet brings listings; three Order Youth, Elaine, Laura, and David, impact House with their maturity; Circus Five Guild hears their stories of Maliwada, 5th City, San Francisco PCE. Experiences much coming and going with hosting Youth and Gram Sabha teachers.

**Contradiction:** Caring effectively and comprehensively for the task in the midst of reassignments. (Wk. 9)

**SINGAPORE****GLOBAL CENTRUM: SINGAPORE**

**External:** Donnelly reports that Australia ICA receives total tax exemption.

**Internal:** Preparation of financial reports of the year are interrupted by brief exploration of Singapore agriculture with Dick West.

**Contradiction:** Developing "Move It" spirit. (Wk. 4)

**RELIGIOUS HOUSE: SINGAPORE**

**External:** Does six-metro circuit of Singapore Region, including visit to HDP site.

**Internal:** In midst of preparing House for year, sends out Centrum to Canberra, Bengals to Indianapolis, Curts to Kuala Lumpur, Krauses to United States via Sudtonggan, Ken Otto to Oombulgurri, and receives Hays family.

**Contradiction:** Formulating specific projects to break loose long-term authorization and Movemental growth. (Wk. 11)

**RELIGIOUS HOUSE: KUALA LUMPUR**

**External:** Colleagues join in research and exploration of possible HDP sites in Epoh and Selangor. PCE preps site for quarter miracle.

**Internal:** Development PSU thinks through tasks, proposals, in-kind and record system in order to raise \$10,000. Study of memorials allows all to receive global context for year. Welcomes arrival of Curts family.

**Contradiction:** Needing to move to be clear but needing to be clear to move in order to break loose new possibility and direction. (Wk. 11)

**RELIGIOUS HOUSE: JAKARTA**

**External:** Under the big red and white tent, the Kelapa Dua Human Development Project Consult came to a rousing close with an address by Mrs. Adam Malik, wife of Indonesia's foreign minister; completes document in one week.

**Internal:** The Kelapa Dua HDP staff has mushroomed to six Indonesians, two Malaysians, one Filipino, seven Americans, four Emerging Generation, and four members of Global Consult Team.

**Contradiction:** Transferring the image of "Moving It" from document writing to 16 programs. (Wk. 9)

**HONG KONG GLOBAL CENTRUM: HONG KONG**

**External:** Receives 3,000 USD from Philippine Chamber of Mines. Completes indicative battleplanning in two days for Quarters I and II. Arranges ticketing for Area Priors Council.

**Internal:** Repaints and makes new decor, transforming space. Celebrates arrival of Robertsons with experiencing Hong Kong "Pwak".

**Contradiction:** Doing the mundane, extraneous things so they don't become future blocks in midst of zooming down main track. (Wk. 11)

**RELIGIOUS HOUSE: HONG KONG**

**External:** Pedagogy group expands and decides to intensity training to weekly rather than fortnightly meetings.

**Internal:** Celebrates decision of Victor Liu to interna and of Wong Ching On, Bill and Patty Morton to be Fellows.

**Contradiction:** Shifting colleagues' images from training to doing. (Wk. 11)

**RELIGIOUS HOUSE: KAOHSIUNG**

**External:** Sends five House members to ITIs: Taipei and Osaka. Demonstrates total engagement in "great July of training" which promises rich returns relative to Order and Movement training.

**Internal:** One adult and three Emerging Generation remain to care for House and metro realize after only one day that "where even two or three are gathered in blue" the march continues, the waltz goes on.

**Contradiction:** Creating training models for colleagues not attending ITI. (Wk. 3)

**RELIGIOUS HOUSE: MANILA**

**External:** Receives 20,000 pesos from Chamber of Mines. Conversation with Tuguerarao Provincial Governor assures support for October LENS and opens possibility to "Move it" in unchartered waters.

**Internal:** Hosts guest at Saturday night Cabaret that pushes the question of internship to new depths. "Party after the party" indicates a new understanding of how to have a good time. Sends out Juana Neriquita to Cebu House.

**Contradiction:** Reordering our backup systems for all arenas of the mission. (Wk. 10)

**RELIGIOUS HOUSE: TAIPEI**

**External:** Visits aboriginal village at invitation of provincial government as GSD site research.

**Internal:** Holds sojourn program planning session by candle light as Typhoon Billie knocks out power and phones.

**Contradiction:** Telling GSD story to convey uniqueness and allow response which decides this is crucial for our time. (Wk. 8)

**RELIGIOUS HOUSE: CEBU**

**External:** Hundred villagers travel to city of Cebu for a musical drama, "Mikado" and tour. Sends first rope shipment to Chicago. ELC (Early Learning Center) children increase in weight. Receives in-kind supply of medicines for Sudtonggan Health Center.

**Internal:** Welcomes Kit, Margaret, Joshua Krause for brief visit. Celebrates announcements of family decisions to be fellows: Faustito and Josephine de la Serna, and internship of Jose Baguingao. House plans third month timeline implementation and does Area Council prep.

**Contradiction:** Relating to the region in the midst of GSD. (Wk. 11)

**RELIGIOUS HOUSE: DAVAO**

**External:** PCE colleague brings some friends to House, resulting in initial set-up of Imaginal Education Consult. PCE steering committee sets October 23 date for first Community Forum. Holds Regional Council.

**Internal:** House takes trip to Catalunan Grande, attends UCCP, visits LENS grad, and receives in-kind fruit: rambutan, lanzones, coconut, marang, and calamanci.

**Contradiction:** Sustaining the forces in dispersion. (Wk. 11)

**RELIGIOUS HOUSE: TOKYO**

**External:** Regional Council happening deepens collegiality. Relationship with Sumitomo Shoji Corporation becomes firmly cemented through corporation LENS and subsequent job offer. Recent LENS and ITI grads visit House, with offers to involve themselves in recruiting services.

**Internal:** Three participate in Area Priors Council, and are impacted by visit to a prospective GSD site. Twelve strange angels entertain on way to global assignments, and respond to in-kind by reporting on recent happenings and leading new songs.

**Contradiction:** Choosing the doubt for fear of failure even though action removes the doubt. (Wk. 11)

**RELIGIOUS HOUSE: JEJU**

**External:** Health outpost officially opens with ceremony; 40 students visit from Seoul bringing gifts (\$300). Nine villages visit Kwangyung for two sports days hosted by Youth Group. Bee medicine arrives from Chicago; launches rabbit project. Puts up ban (stake) map in office.

**Internal:** Sun Tzu conversation impacts auxiliaries; Mr. Park and Miss Hyeon sojourn for August. Ice chest cools all off during long hot summer.

**RELIGIOUS HOUSE: SEOUL**

**External:** Jeff Coolidge launches JHDP funding campaign by submitting two proposals and by hosting GSD celebration. Mails 660 invitations to Regional Council; presents Philippine Ambassador Tirona the Sudtonggan document.

**Internal:** Miss Kim Ha Im begins intern year; sends out Wainwright family to new Montreal assignment; welcomes Park Si Won to Seoul House from Chicago and George and Wanda Holcombe en route to Jeju-Kwangyung II.

**Contradiction:** Finding fiscal finitude amidst fog of activity. (Wk. 11)

**RELIGIOUS HOUSE: FUKUOKA**

**External:** Site research for GSD continues as guardian visits possible location with House Prior. Schedules and plans special development events for September.

**Internal:** Welcomes new House member, Momie Nakamura with large House Church as many regional colleagues come to celebrate.

**Contradiction:** Building no contingency plan into models. (Wk. 10)

**RELIGIOUS HOUSE: OSAKA**

**External:** Initiates metro treks in Osaka and Nagoya with date set for September Consult in Nagoya. PCE guild spends day in community organization leadership analysis with decision to contact 25 top leaders as next step. Begins Area LENS accountability as guardian Kuno makes first marketing visit.

**Internal:** Guild member, hearing House's need for language help, begins attending collegiums and stays on to work during Day I. Welcomes Mark Reames back from Kelapa Dua; new community friends and colleagues help send Margaret and Laura Griffin back to Chicago via Korea.

**Contradiction:** Holding tension between visioning five steps ahead and unhurriedly catalyzing corporate vision. (Wk. 11)

**RELIGIOUS HOUSE: SENDAI**

**External:** Sends 10 kilograms of Cole seed to Jeju via Area Council held in Fukuoka.

**Internal:** Creates new House spirit with new decor showing the twelve GSDs.

**Contradiction:** Creating path to move in and allowing the path to emerge itself. (Wk. 11)

**SYDNEY****RELIGIOUS HOUSE: SYDNEY**

**External:** Week of intensive appointments with networks: IBM Corporation Affairs Manager assures ICA of his company's help with other networks.

**Internal:** Sends out Ann Duffy, Linda and David to Edmonton. Uses discontinuous time design to enable maximum troop strength for planning and preparation for Area Council.

**Contradiction:** Prioritizing missional arenas while structuring internal incompleteness. (Wk. 11)

**RELIGIOUS HOUSE: PERTH**

**External:** CMA article in major daily newspaper sparks immediate interest. Inkind victories for Oombulgurri include offers from four chicken hatcheries, ten pigs and pig feed, water piping, cement and reaffirmation of gift of Murray Grey stud bulls.

**Internal:** House participates in party to welcome back and hear report of Kelapa Dua consultant, Esme Park. Sends Charles Jago to ITP.

**(RELIGIOUS HOUSE:PERTH)**

**Contradiction:** Closing House for two weeks at height of year's activity due to Area Council and troop reassignments. (Wk. 10)

**RELIGIOUS HOUSE: DARWIN**

**External:** Gets extensive press coverage for CMA by radio, newspaper, and television: all that is needed now are the people for September 4.

**Internal:** Sends out Krauss family to new assignment amidst last-minute set-up for CMA.

**Contradiction:** Consolidating new colleagues and winning over old enemies. (Wk. 11)

**RELIGIOUS HOUSE: OOMBULGURRI**

**External:** Oombulgurri Djaruk (Community Congress) celebrating three years in Oombulgurri and one year since consult happens with parade, feasting, reports, issue workshops, guild planning and a great celebration. Djaruk construct for E.G. explodes new curriculum vistas.

**Internal:** House turns inside out as marathon decor workshop invades collegium room, production grids, banners and lots of merriment. Stake visiting with first edition of Oombulgurri's bulletin intensifies penetration. Welcomes Gabriel and Edith Chapmann, visiting from Sydney, Andrew Duncan home from Perth for holidays, and sends out guardian John Murchland after his visit leaves us spinning on Kelapa Dua and profound decision guardians have made to enable local man.

**Contradiction:** Actuating the vision of the congress. (Wk. 10)

**RELIGIOUS HOUSE: ADELAIDE**

**External:** Steering Committee meeting in Salisbury chaired by City Councillor, puts Salisbury CMA on road, Regional colleagues initiate CMA set-up in suburbs and Melbourne Region colleagues cover Mt. Gambier troika meeting. Local guardian visits with Jaycee national head and gets firm commitment. Dr. John Murchland, guardian, returns from Kelapa Dua Consult excited and eager to set up a donor slide show. Fourteen people gather for Week II PSU to do contradictory battleplanning in preparation for Area Council.

**Internal:** Sally Gowers lands job with first interview. Hosts Smith family, in transit to Darwin. Completes and gets new internal life models ready for production. Welcomes Darwin, Oombulgurri and Perth colleagues, Smiths, Rees, Burbidge and Jago en route to Area Council.

**Contradiction:** Enabling regional colleagues to free selves for global assignment in midst of escalating mission. (Wk. 11)

**RELIGIOUS HOUSE: MELBOURNE**

**External:** Highton Rotary says yes to hosting second Oombulgurri emissary Glensy Martin, as Rotary District 280 adopts Oombulgurri as their District project.

**Internal:** Job market is favourable for teachers. Honours Telford and Norton extended families with stories of Kelapa Dua and Oombulgurri as new year begins.

**Contradiction:** Getting sights set on next strategic hills to conquer. (Wk. 10)

**RELIGIOUS HOUSE: CANBERRA**

**External:** Immigration department is not at all surprised at ICA global resettlement. C.W.A. speaking engagement goes with a bang; offers to support community development.

**(RELIGIOUS HOUSE: CANBERRA)**

**Internal:** Sr. Janet Hughes reports on Kelapa Dua Consult as soon as she lands at Sydney airport.

**Contradiction:** Finding last \$600 for House push while preparing to be Nexus site. (Wk. 8)

**RELIGIOUS HOUSE: BRISBANE**

**External:** Development wins in Bundaberg and Brisbane, including chickens for Oombulgurri; guild plans a Kurilpa 5 clean-up day. Sugar City of Bundaberg continues to unfold development possibilities. Corporate brooding on coming year gives back total mission and total geography.

**Internal:** Corporate writing day creates document on broad Area and regional CMA contradictions and strategies, with regional recommendations to Area Council. Four House people attend Glen Innes CMA as part of training construct. House celebration includes seeing "All the President's Men".

**Contradiction:** Sensing that the context has shifted while model implementation is in mid-stream. (Wk. 11)

**SUVA****RELIGIOUS HOUSE: MAJURO**

**External:** Outer Island school teachers visit pre-school and request pre-schools on their own atolls and the T.T. curriculum teaching lab request working closely with them in the Majuro schools this year. Local guardian paves TASC's way for regular supply of Japanese goods, and 38 more young men sign up for the copra harvesting team.

**Internal:** Transforms House. Sends out Dan Tuacke to Kelapa Dua and the consensus taking place on concrete replication plan with September 7 as departure date, spins House into consciousness of the fact of being fifth phase of replication.

**Contradiction:** Working through the practices of freeing selves from own particular jobs and training local people to pick them up. (wk.7)

**RELIGIOUS HOUSE: APIA**

**External:** Cadre lays bricks for Solo Solo community hall, and ends day with new song, workshop, showing inter-village cooperation and laying foundation for PCE village replication.

**Internal:** Lisa Motz arrives in middle of cadre meeting and is pulled into the action. Income increases with accountant's job and emerald foam.

**Contradiction:** Backing up colleagues with pitches and practices while maintaining vision and evaluation dynamics. (Wk. 10)

**SAN FRAN****RELIGIOUS HOUSE: SAN FRANCISCO**

**External:** Area Council is great happening with 150 attending with 43 from bi-metro. Enables in fine style with champagne and "Crepes Giannini" in honor of Bank of America. Fourteen troops descend on Peninsula for nine-day manoeuvre, visiting 45 Bank of America managers in 15 cities in order to pull together cores quickly. Sets eight dates; \$50,000 grant from Bank of America speaks. East Bay manoeuvre reports 68 banks visited to date, with very positive responses. Urban strategy shifts from doing a few at a time to PCE troops' decision to go for 30. State Jaycee workshop results in 21 Jaycees signing up to do TMs and local Jaycee leader becoming State Coordinator of TM.

**Internal:** Hosts prior couples from 10 House on their way to Asia. Prints TM Newsletter, in-kind is in full swing; puts out songbook at no cost.

**(RELIGIOUS HOUSE: SAN FRANCISCO)**

Contradiction: Quickly training more consultants to pick up TM after 9-day manoeuvres. (Wk. 11)

**RELIGIOUS HOUSE: SAN JOSE**

External: Completes San Jose peninsula TM acceleration maneuver. All San Jose troops go to San Francisco to participate in Area Council.

Internal: In-kind breaks loose: large quantities of fruit and vegetables, and doughnuts, enough to form part of Area Council menus.

Contradiction: Following up in midst of going forward. (Wk. 10)

**RELIGIOUS HOUSE: SACRAMENTO**

External: Metro assumes responsibility for great send-out celebration for Ed and Ann Higgins to Apia and for study of TM Consultants Manual at Ecclesiola.

Internal: Receives Mark Shinn from Chicago into House. Sends Zervigons to San Jose bi-metro for nine days of corporate planning and experimentation relative to GCF and Bank of America network breakthroughs.

Contradiction: Keeping things moving until the strategizing of Area Council becomes clear. (Wk. 9)

**RELIGIOUS HOUSE: SEATTLE**

External: Establishes regional development office, including blackboard, in-kind office supplies from regional colleague. Beaverton, Oregon, sets TM date. Lays groundwork for Week 12 Area manoeuvre.

Internal: Hosts 22 people for breakfast on Thursday morning, including Otts, Longs, Ellison, Thomas. Theo and Shirley Mueller stop by on way to Kwangyung II. Week II reordering of production room, and exterior face lifting of House signals taking good care of House and families.

Contradiction: Believing that chaos is the breeding ground of radical creativity. (Wk. 11)

**RELIGIOUS HOUSE: LOS ANGELES**

External: Holds Area Council in Catholic church with lodgings at Methodist church in San Frans help to design four manoeuvres to allow all to move troop strength flexibly across the Area to accomplish breaklooses.

Internal: House hosts Wainwrights en route to new assignments and welcomes Youth Beth Miller, Brad Mitchell, and Mary Poole.

Contradiction: Focusing engagement of Region on preparation for the Los Angeles manoeuvre. (Wk. 11)

**RELIGIOUS HOUSE: PHOENIX**

External: Five communities say yes to TMs, set dates for initial steering committee meeting. Tucson Roman Catholic diocese decides to hold HRM.

Internal: Prior picks up hitchhiker on circuit who attends TM presentation and returns to House to sojourn. House participates in Mexican wedding celebration in PCE.

Contradiction: Sustaining what already is while pushing for a lot more. (Wk. 4)

**RELIGIOUS HOUSE: SALT LAKE CITY**

External: Metro meeting does two great task forces, development and manoeuvres, while team of two stay in California for San Jose manoeuvre.

Internal: Finally dealt a "full House" of two and five, and begins job hunting and school work in earnest.

Contradiction: Organizing all new troops and data into an operating model that gets on the road this week. (Wk. 11)

**RELIGIOUS HOUSE: BILLINGS**

External: Carroll College sets October 5 TM date. Southside Bazaar, a joint venture with the Mexican-Americans, is the neighborhood task force's venture into the cultural to catalyze total Southside

**(RELIGIOUS HOUSE : BILLINGS**  
Community (PCE).

Internal: Charlotte Newhearst joins family and all settle in; hosts steady stream of visitors.

Contradiction: Creating self-support systems with engagement in program full-speed ahead. (Wk. 9)

**IRELIGIOUS HOUSE: DENVER**

External: Divas family announces decision to intern in Caracas HDP while Yosts' church and bishop say yes with financial support to their move to Kelapa Dua.

Internal: Collegium room decor is completely shifted as first step in re-decoring House for a year of acceleration. Receives Tom Wainwright. Imagination is caught by reports of Areal manoeuvre plans.

Contradiction: Concretizing shift from demonstration to acceleration through systematic weekly regional manoeuvres. (Wk. 11)

**RELIGIOUS HOUSE: RAPID CITY**

External: Three circuits out result in TM date set for Moorcroft, Wyoming, and depth colleagues popping up all over.

Internal: Whole House and metro colleague return from Area Council where Area issues were dealt with, not common House issues. On-the-road symbolic kit continues to prove powerful sustaining tool. Hosts 24 at House Church, including 10 guests. Secures one new job.

Contradiction: Making sure development and Academy recruitment come off in midst of nurturing towns to TM. (Wk. 11)

**EDMONTON RELIGIOUS HOUSE: EDMONTON**

External: Area Council reflects corporate resolve which will characterize the Year of Canada.

Internal: Celebrates the life and death of Mao Tze Tung with ecclesiola conversation and TV documentary leaving all speechless.

Contradiction: Deciding that you only learn to swim by swimming. (Wk. 11)

**RELIGIOUS HOUSE: VANCOUVER**

External: Mayor of New Westminster extends invitation to present CFC to Council. Area Council plans happening for the Year of Canada.

Internal: Moves to larger location and puts plaques on door of 1390 E. 61st Avenue, Vancouver, B.C. V5X2C7. Ecclesiola corporate workshop establishes status of 72 CFCs and colour codes giant map of British Columbia.

Contradiction: Replacing scrambling to keep up with yeses with systematic strategic action. (Wk. 11)

**RELIGIOUS HOUSE: ANCHORAGE**

External: Spenard TM steering committee locates finance chairman who immediately begins raising money with context of "this is the way businesses participate in own community".

Internal: Completes internal models; 21 at House Church leaves all thinking things ahead of schedule and going well. Richard and Jeanette Hamje arrive as part of Area shifting of troops.

Contradiction: Moving so that everyone participates in radical missional engagement. (Wk. 11)

**RELIGIOUS HOUSE: SASKATOON**

External: Four towns launch steering committees with a total of 46 people present. Mayor Ives of Tisdale states "We have become too busy to dream".

Internal: Total House and key colleague join the Area in Edmonton to strategize the Year of Canada.

Contradiction: Discerning the moment when we become the shadow. (Wk. 11)

**RELIGIOUS HOUSE: WINNIPEG**

**External:** Goes on circuits to Morden and Winkler; Thompson circuit team is surprised by heavy snowfall.

**Internal:** Recreates ICA office and Generals Club; sells old books and purchases new decor.

**Contradiction:** Trying to discern where to start the new year with all fronts looking the same. (Wk. 9)

**HOUSTON RELIGIOUS HOUSE: HOUSTON**

**External:** Learns many lessons in effectively hosting Area Council by breakthrough in in-kind totaling \$1,000, including printing from Exxon, 10 cases of Coors and 12 watermelons. Division of South into six sectors occasion 10 Area manoeuvres before Christmas, four in Mississippi, anticipating a Consult in Spring.

**Internal;** Divides into Area, bi-metro and Houston teams while special development troops lay groundwork for monthly pledge base.

**Contradiction;** Turning diverse demands of sector, Area, House and development troops into one powerful thrust, enlightening shift in movement operations across the Area. (Wk. 11)

**RELIGIOUS HOUSE: AMARILLO**

**External:** Sets TM date in North Heights, black community in Amarillo. Holds TM in Big Spring, releasing more manoeuvre teams, and holds grand celebration in PCE, El Barrio, September.

**Internal:** Sends out Texas Update to over 500, local Movement Newsletter to over 200, and pulls Cathy Marsh off job for full time manoeuvres.

**Contradiction:** Training expert consultants immediately while experiencing selves as novices. (Wk. 11)

**RELIGIOUS HOUSE: SAN ANTONIO**

**External:** Booth and elbow-rubbing at Texas-Oklahoma Kiwanis District convention puts ICA into contact with 10 towns that need TMs plus most Lt Governors.

**Internal:** House fasts over the external and about its common vocation relative to the suffering and the awakened.

**Contradiction:** Doing circuits and the network activation in preparation for circuits at the same time. (Wk. 8)

**RELIGIOUS HOUSE: OKLAHOMA CITY**

**External:** Tulsa and Oklahoma City House battleplann future of Oklahoma TM campaign, including creation of a new song and story to hold the profundity of GCF. Baileys and Slickers meet with guardians at cocktail party in Ada, Oklahoma; 28 people present view slides and talk about Sudtonggan.

**Internal:** Working decor goes up in War Room. Tim and Mary Crane and Bridget arrive in Oklahoma City following HOuston Area Council.

**Contradiction:** Tailoring a comprehensive story to build motivity and obtain results. (Wk. 11)

**RELIGIOUS HOUSE: DALLAS**

**External:** Holds consult with top 35 managers and president of University Computer Company. Holds TM of 200 in Dallas/Fort Worth mid-cities.

**Internal:** Finds two jobs.

**Contradiction:** Determining the multiple theatres of battle so that tactical planning becomes meaningful. (Wk. 9)

**RELIGIOUS HOUSE: TULSA**

**External:** Oklahoma City and Tulsa meet to begin battleplanning for Operation 100: Oklahoma TM Campaign.

**Internal:** Begins quarter-end celebrations.

**Contradiction:** Not being deceived that we are not responsible for the whole campaign because we are not campaign headquarters. (Wk. 11)

**RELIGIOUS HOUSE: NEW ORLEANS**

**External:** Lake Charles TM forms steering committee for next Town Meeting at closing plenary. Visits five town; three set steering committee dates, the other two set TM dates.

**Internal:** New member of House leads workshop at Lake Charles TM on way to House, checks in for two hours, and leaves for Area manoeuvres. Guests fill up all of guest space, two development three on way to manoeuvre.

**Contradiction:** Training local coordinator how to make every steering committee meeting a happening, so that momentum is maintained, and TM happens. (Wk. 11)

**RELIGIOUS HOUSE: MEMPHIS**

**External:** First field command post is visited in preparation for Nashville sector manoeuvre. Second visit to Little Rock PLC couple find them raising money and preparing passports for El Bayad Consult. Area Council shifts all from circuit riders to troops ready for manoeuvres.

**Internal:** Macon manoeuvre briefing for Memphis troops gives clarity to visit-core-steering committee-countdown strategy. Quest for jobs and cars teaches geography to new troops.

**Contradiction:** Expecting the manoeuvre Messiah to take care of everything. (Wk. 11)

**RELIGIOUS HOUSE: ATLANTA**

**External:** Completes two-week Macon Metro Maneuver with 25 town visited, nine core meetings held, and seven cores scheduled. Holds one core in Atlanta Metro and schedules two more; confirms eight TM dates for Quarter II.

**Internal:** Plans for Area Council, enrolls six Emerging Generation in school, launches employment search, celebrates successful Macon Metro Maneuver and sends six Area colleagues back to five Houses.

**Contradiction:** Structuring the circuits and capitalizing on TM grad enthusiasm in order to maximize consultant training. (Wk. 10)

**IRELIGIOUS HOUSE: CHARLOTTE**

**External:** Trip to Greensboro nets housing for Week 12 sector manoeuvre and base of operations for future manoeuvre. In-kind victories, framing for Order and Area gifts, lumber and bricks, PIP prints ICA letterhead and trade paper cutter for mimeo.

**Internal:** Recreates space with paint and new decor. All assigned troops report for active duty and begin implementing "double your dough" tactics.

**Contradiction:** Implementing action has not caught up with consciousness about what needs to happen. (Wk. 11)

**RELIGIOUS HOUSE: MIAMI**

**External:** Colleague gives his gas credit card for House use while preparing for Central Florida Area Manoeuvre.

**Internal:** Guardian cares for children which enables whole House to travel to Houston to Area Council. House gets face-lift symbolizing new strategies.

**Contradiction:** Putting concretions on plan of action for manoeuvre miracle. (Wk. 11)

**CHICAGO****GLOBAL CENTRUM: CHICAGO**

**External:** Hosts TMs in Area Houston. Uptown guild meets to plan strategies of coming year. Academy recruitment goes on with great enthusiasm.

**Internal:** Sends out Anna Stanley to Canberra. Labor Day evening celebration includes a fine folk festival for the entire family, complete with seven-course catered Polish meal and dancing. Celebrates the great week of moving corporate space, with Management Centrum moving into newly-renovated collegium space, previously known as the auxiliary kitchen, the Production Post moving to large space near laundry room, Public Writing Post now inhabiting space next to library, Development expanding its operational space, and moving all the posts of Operations to a centralized location.

**Contradiction:** Creating the space needed to deal with new Centrum configurations and available troops. (Wk. 10)

**RELIGIOUS HOUSE: CHICAGO**

**External:** Receives \$2,000 grant from Peoples Gas; 11 of 12 rehabilitation buildings are now occupied. Development post pushes 13-House consult model down road; holds 5th City block party; 5th City is requested to submit public works proposal along with six other communities for \$6.5 million total. In-kinds \$1,000 printing of Business Association Directory for every home; schedules 29 parent days for pre-school; Fifth Citizens go on development call.

**Internal:** Assigns troops under four mission fronts. Rose Simfukwe visits pre-school for week. Radically transforms operating and living space, climaxing with Open House.

**Contradiction:** Focusing tactics toward journeying core leadership. (Wk. 11)

**RELIGIOUS HOUSE: WICHITA**

**External:** Salina city planner mails list of new names for use; key Disciples clergy writes letter endorsing TM and encouraging assistance by state-wide Disciples clergy.

**Internal:** Stories from Victory 100 teams are sustaining the turf. Symbolizes discontinuity through change in structures while keeping jobs and circuits moving. Fentons arrive.

**Contradiction:** Getting set up and moving for the year. (Wk. 8)

**RELIGIOUS HOUSE: OMAHA**

**External:** Council Bluffs resurgent core emerges at pre-steering committee and sets date. Lincoln Metro Cadre will convene September 21. Omaha TM workshop leaders training is great Saturday event for NNG, Northern Natural Gas, employees.

**Internal:** Re-initiates evening prayers for year.

**Contradiction:** Planning one plan for five generals which reflects situation to do Phase II in Nebraska and Iowa. (Wk. 11)

**RELIGIOUS HOUSE: KANSAS CITY**

**External:** Marks completion of polis penetration of all 16 polises for TM. Mails bi-metro newsletter to 80 colleagues. Second metro colleague decides on Fall Academy. Holds one-day quarter battleplan using TM methods and GSD implementation methods.

**Internal:** "George" relays first TM yes from Chanute, Kansas, to Chicago, when all House is in Chicago for Area Council. Reclaims Religious House space to impact colleagues with professionalism. Welcomes Russell and Barbara Brown's decision to move in House.

**Contradiction:** Staying on the read while comprehensive plans have not been made. (Wk. 11)

**RELIGIOUS HOUSE: MINNEAPOLIS**

**External:** Holds third annual Sunday-in-Whittier, with increase in attendance; over 50% of parish attends, with 90 community booths and 11 bands. New churches, Seventh Day Adventist and Jesus People participate for first time.

**Internal:** Study of Willy Brandt combined with great Cabaret celebrate the upcoming Berlin Consult. Guest from Washington D.C. stay for 10 days while attending the National Episcopal Conference.

**Contradiction:** Looking forward to the end rather than the beginning. (Wk. 11)

**RELIGIOUS HOUSE: ST. LOUIS**

**External:** Quincy and East St. Louis steering committees move ahead on CIF plans for September 15 and October 23. Secures East St. Louis high school for CIF site. Breakopen continues in Hannibal, Missouri, and Springfield, Illinois.

**Internal:** Battleplans to engage 38 cities in Phase II during first eight weeks of Fall Quarter. Final cleaning and preparation of offices for the year, including files and documents.

**Contradiction:** Rearticulating the new mode of doing TM set-up in Phase II in terms of tactics which are uniquely designed for acceleration momentum. (Wk. 11)

**RELIGIOUS HOUSE: PEORIA**

**External:** Sterling song and dance performance at Champaign pre-steering committee meeting brings wild ovation, promise of Jaycee coordinator and entree into Rantoul, Illinois.

**Internal:** House Youth gives best witness of anyone ever and calls for missional corporateness. Flora and fauna eyesore are cleared and white car recovers its health.

**Contradiction:** Learning to trust new TM colleagues while maintaining necessary preparation timelines. (Wk. 9)

**RELIGIOUS HOUSE: GREEN BAY**

**External:** Five House circuiters hit the road and get results with eight elusive TMs in the bi-metro.

**Internal:** Corporateness bursts forth as new metro colleague family and House print, address, and prepare newsletter for mailing in one day.

**Contradiction:** Finding selves still looking for the acceleration Messiah. (Wk. 11)

**RELIGIOUS HOUSE: MILWAUKEE**

**External:** Quarterly battleplan modification using tactics from new summer GRA Consultant Handbook spins House and metro into two reflections on implication for the bi-metro.

**Internal:** Development prepares great feast for Thursday ecclesiola dynamic, while firing off tactics to turn local TM funding around.

**Contradiction:** Creating tactics to utilize available troops revealed to be ready through quarterly battleplan modification. (Wk. 11)

**RELIGIOUS HOUSE: INDIANAPOLIS**

**External:** At Jefferson County, KY, Jaycee Presidents Meeting, ten presidents state "we're going to do one". Seven out of 15 towns visited on circuits are new ones.

**Internal:** Hosts House Church plenary with ten metro colleagues. Secures \$225 for circuits and ICA titled car.

**Contradiction:** Learning to operate office as remote control switchboard when all are on the road. (Wk. 3)

**RELIGIOUS HOUSE: CINCINNATI**

**External:** Confirms new TM dates in Marion, Fairborne, Norwood, Urbana, Sidney, Bellefontaine.

**Internal:** Arrival of Youth and beginning of school completes Phase 2 of resettlement, with one more arrival still expected.

**Contradiction:** Doing mammoth scheduling of consultants, orchestrators and workshop leader trainees required to handle meeting dates with missional effectivity. (Wk. 11)

**RELIGIOUS HOUSE: DETROIT**

**External:** Area Council consenses on divisional strategy and Division East decides that Ohio half of Toledo Metro goes to Cleveland for TM set-up.

**Internal:** Plans for Week II regional visioning and decisioning meeting. Attempts Day II battleplanning and finds all troops are out doing set-up. Bob and Alice Walton celebrate 18th family anniversary.

**Contradiction:** Building concrete plans while being very busy. (Wk. 11)

**RELIGIOUS HOUSE: CLEVELAND**

**External:** Plan for summer TM cultivation breaks loose with three new steering committees, growing list of TM grad consultants. Visits old metro grads for TM pledging; produces TM rally registrations and pledges, bringing count to 19 for rally attendance.

**Internal:** Ecclesiola continues to highlight week as celebration of external expenditure and reception for new TM grads. Development plan begins to activate non-givers for TM funding. Goes on regional camping celebration for 4th of July.

**(RELIGIOUS HOUSE: CLEVELAND)**

16

**Contradiction:** Organizing TM forays, steering committees, and follow-ups with consultants, materials, cars, all at the same time. (Wk. 3)

**NEW YORK RELIGIOUS HOUSE: NEW YORK**

**External:** Area Council builds the practical products to enable each House to move on the global campaigns.

**Internal:** Pressure of engagement catalyzes enablement flow for Area Council; cares for 150 people via corporate responsibility.

**Contradiction:** Keeping faithful to realistic images of available resources and shedding past images of troop availability and manoeuvres. (Wk. 11)

**RELIGIOUS HOUSE: PITTSBURGH**

**External:** PCE Tuesday night reveals former negative responses to some colleagues stating "anything is possible now that we understand the methods."

**Internal:** Experiences spirit happening in receiving Nan and Bill Grow back from Africa and Gene Bosworth and Faith Vance from Urban Circuit Development with eight appointments set in Altoona and Williamsport.

**Contradiction:** Holding creative tension between three female permeators who are also responsible for city of Pittsburgh TM set-up. (Wk. 11)

**RELIGIOUS HOUSE: ROCHESTER**

**External:** Acceleration methods begins to produce, with one team on the road and other s getting 100% yes response to appointments requested by letter.

**Internal:** Using Coordinator's Manual conversations and opening and closing rituals for Day II meal continues to familiarize all with new materials. Prepares mailing for second edition of the Upstate New York Report for last 18 TMs.

**Contradiction:** Finding the point where nothing else needs to happen in terms of preparation, be it individual responsibility or corporate decision, but in fact, the deed needs to be done. (Wk. 9)

**RELIGIOUS HOUSE: RICHMOND**

**External:** Endorsement of nine TMs in Richmond by mayor's Human Relations Commission paves way for City Council endorsement and proclamation and produces five-column article in paper.

**Internal:** With one car stolen and other breaking down, House experiences new images of transportation and envisions in-kind possibilities.

**Contradiction:** Changing reactionary revolutionary images blocking Movement's new face. (Wk. 11)

**RELIGIOUS HOUSE: WASHINGTON**

**External:** Holds first meeting of Ivy City Guild at newly-acquired Ivy City House. Northern Virginia Guild's decision to circuit expands bi-metro forces by six plus. Broadens development and authorization in D.C., while experiencing Ivy City fish fry at local level comes as an unbelievable event.

**Internal:** Sends out Kevin Woodward and Anthony Ollison to Student House and welcomes Mary Alice Smalls here to help enable Ivy City set-up en route to Maliwada HDP. Paints new Ivy City facility, cleans 320 lbs. of fish, catalyzes creation of million-dollar development model.

**Contradiction:** Experiencing acceleration when foot is already on the floor. (Wk. 11)

**RELIGIOUS HOUSE: BALTIMORE**

**External:** Workshop with Area special forces representatives initiates local development task force. Holds first steering committee in Cumberland.

**Internal:** Area Council builds practical plans for enabling local with bi-regional manoeuvres. Receives and displays Ivy City symbol and story.

**Contradiction:** Framing city to enable community participation across the city. (Wk. 11)

**RELIGIOUS HOUSE: PHILADELPHIA**

**External:** Area Council is a tremendous event, catalyzing metro colleagues to sign up for GSD consults, TM campaigns, development task forces.

**Internal:** Reviewing Area strategy for quarter releases all to see that a whole new internal design is needed in preparation for getting on the road continuously.

**Contradiction:** Creating new designs, symbols, stories that allow catalyzation of others. (Wk. 11)

**RELIGIOUS HOUSE: NEWARK**

**External:** Five metro colleagues become iron consultants after Area Council.

**Internal:** Facility search pushes all to internalize the grid of Newark.

**Contradiction:** Initiating the first steps of quarterly battleplan to deal with badgering immediacies. (Wk. 11)

**RELIGIOUS HOUSE: BROOKLYN**

**External:** Penetrates for the fourth time an undeveloped polis, Staten Island, and finds the new strategy for TM set-up works.

**Internal:** Celebrates arrival from Area Brussels of a key movemental family, the Matsuokas, and from Hong Kong, of the fifth member of the House, Eloise Patton.

**Contradiction:** Maintaining missional thrust while enabling new members to handle missional support nitty-gritty. (Wk. 9)

**RELIGIOUS HOUSE: HARTFORD**

**External:** Holds Consultant Training Day in Saturday session with 19 attending. Visits eight towns in New Hampshire. Steering committees meet in Cromwell, West Haven, Newington.

**Internal:** Task force work prepares for development thrust and Title XX proposal to be hired as consultants. Fr. Don Richards visits from Milwaukee and celebrates mass at St. Peter's, next to House. Emerging Generation presents song/story/symbol at morning collegium.

**Contradiction:** Accelerating decisions to set TM dates and final prep for Park Street 5 Guild Planning Day on August 28. (Wk. 8)

**RELIGIOUS HOUSE: ALBANY**

**External:** Colonic Town Meeting decides to live; 25 around table say yes and core group volunteers, saying \$1200 is no problem. Metro colleagues meet for consultants meeting.

**Internal:** Tribal resettlement creates collegium room/office. House search locates old friends and creates new one.

**Contradiction:** Trying to maintain full circuit schedule with files in paper bags and boxes. (Wk. 11)

**RELIGIOUS HOUSE: BOSTON**

**External:** Lines up special forces to do tri-metro development. Regional colleagues decide to take responsibility for Portland Metro.

**Internal:** Shifts from "doing it ourselves" mentality to raising up local leadership as TM consultants.

**Contradiction:** Building models to enable self-support. (Wk. 11)

**MONTREAL RELIGIOUS HOUSE: MONTREAL**

**External:** Week highlighted by sending troops out to prepare for 40-day operation designed to cover whole Area with inter-regional strength and local people's participation in training session for Forum workshops.

**Internal:** Recreates space to lend itself to image of Area Command Post, radically shifting old Campaigns Room.

**Contradiction:** Finding time for recreation of space to accommodate more troops and shift images in midst of waterfall of missional possibilities. (Wk. 11)

**RELIGIOUS HOUSE: TORONTO**

**External:** Year of Canada begins in two regions as Regional Council catalyzes new corporate dedicion to meet as seven huddle cadres to blitz regions for CFC.

**Internal:** In-kind team feeds stomach and soul when they discover great guardian possibility and bring home \$81.54 of food in cheque-less week with meat to come.

**Contradiction:** Holding the tension of the Regional Council consensus, while operating out of an unclear timeline and new assignments. (Wk. 11)

**RELIGIOUS HOUSE: OTTAWA**

**External:** Area is a new reality as Ottawa prepares to initiate 40-day three campaign from "Windsor to St. John". PCE experiences new life in its decision to host an exchange with Maplewood.

**Internal:** In the face of claiming missional demands, battleplanning House set-up becomes almost instantaneous.

**Contradiction:** Discerning the missional priorities that create the winning journey. (Wk. 11)

**CARACAS RELIGIOUS HOUSE: CARACAS**

**External:** Martha Talbot and Robert Shropshire join George West and Steve Brazen to teach five-day course in Jamaica for Anglican Clergy Convention. Grads from Lima, Santiago de Chile, and Sao Paulo say yes to participating in HDP Consult and Continental Council in January. Colleague Felix Rivera uses ITI methods for Latin American labor union leaders seminar in Santo Domingo and convention in Curacao.

**Internal:** Informal conversations bring clarity on regional missional tasks and fast day gives depth expression to global concern.

**Contradiction:** Enabling the development of task force team structures which will quickly train local Movement troops and create expanded collegial responsibility. (Wk. 11)

GLOBAL CENTRUM  
QUARTER I, 1976-77

THE GLOBAL ORDER CENTRUM REPORT  
FOR WEEK ELEVEN

BRUSSELS  
NAIROBI  
BOMBAY  
SINGAPORE  
HONG KONG  
CHICAGO

GLOBAL  
DEVELOPMENT  
CENTRUM

Area Extension teams arrived in Chicago for rigorous Week II of working through goal for September and dealing with ambiguities that the new configuration has created. Plans afoot to enlist major corporations in each state as state's primary sponsor for Town Meeting; learned that federal taxes on telephone bills can be rebated for three years back, as can tax on gasoline. The contradiction lies in the arena of keeping the sweat on each developer and his/her assigned arena while remembering all funds are global funds.

GLOBAL  
RESEARCH  
CENTRUM

Global Academy staff moves into final stages of preparation for October launch. Internal life guide is completed as witness to possibility of handling complexity with style. Quarter II Ecclesiola Manual promises exciting sessions with Sun Tzu. Experimentation with stake dynamic of Primal Community emphasizes space care aspect: if your space doesn't look like a general lives in it, then one doesn't. Speech by David Simfukwe and African ITI reports bring struggle of Southern Africa into focus. The contradiction lies in the arena of bringing into focus the components of Primal Community that is already known in order to push it into the future.

GLOBAL  
OPERATIONS  
CENTRUM

Planning for eleventh Guardians Consult in Week 2 sets mood of passionate engagement. Uptown 5 marches into Quarter II planning with the guild. Sends out Marcella Buchanon to Nairobi, the Loudermilks to Brussels Nexus. Grows return with reports on ITIs in India, Asia, and Africa. Hosts Bishop C.E. Thomas of Birmingham, Alabama, bishop of ITPs, David and Rose Simfukwe of Zambia. Reports from North American Area Council indicate a thought-through commitment to 5000 Community Forums with creative strategies. The contradiction lies in the arena of keeping the momentum accelerating while new strategies take over.

GLOBAL  
MANAGEMENT  
CENTRUM

Publications achieves miracle with marathon production and distribution of French workbook in three days for Montreal CFC of 250 people. Brussels reports bank accounts up to date in logging for July. Chicago Finance Post initiates North American Religious House treks with four Houses visited in Week II. Money (\$1,200) is available in advance for Kreuzberg Ost Consult. The contradiction lies in the arena of keeping up with all the essential nitty-gritty such as bookkeeping and filing to enable the total mission.

# GLOBAL ORDER REPORT

Week 13

September 13-27, 1976

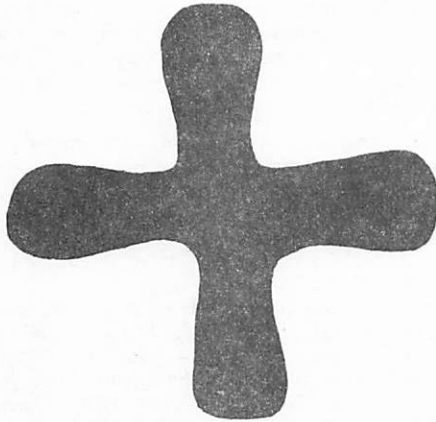

## LONDON

### RELIGIOUS HOUSE: LONDON

External: Guildsmen Edmonds and Venour report on Kreuzberg Consult to guilds. Islanders lead guild workshops. Makes key development and authorisation calls; leader and chief executive of Borough Council agree to help. Three stakes secure larger meeting places. Cardinal Hume on visit to Isle of Dogs acknowledges symbolic power of welcome sign created by Stake 5. Island steering committee decides to hold TM this quarter.

Internal: Receives Phillips family. Prints songbooks with guild and local church enablement.

Contradiction: Releasing economic sign in project funding. (Wk. 13)

### RELIGIOUS HOUSE: GLASGOW

External: Partick Action Day, Town Meeting with 240 participants, signals beginning of campaign in Scotland, opened by the Lord Provost. ITI team holds 19 visits, three very possible for January.

Internal: Whole House becomes a shadow to enable PAD. Welcomes David Coffman to coordinate. Restructure internal life to intensify ITI, job search.

Contradiction: Seeing three crucial arenas that could take all our time and troops and being compelled by history to prioritize each one. (Wk. 13)

### RELIGIOUS HOUSE: BRISTOL

External: Quarter Two Battleplan is finished and implementation ready to begin while House participates in Glasgow TM, Kreuzberg Consult and conversation with possible El Bayad consultant.

Internal: Youth finish first week of school and job sounds full of promise.

Contradiction: Deciding to "Move it" for the clear

Every time they went out to battle the Lord brought disaster upon them, as he had said when he gave them his solemn warning, when they were in dire straits.

Judges 2:15

implementation of the battleplan miracle. (Wk. 12)

### RELIGIOUS HOUSE: MANCHESTER

External: Brussels council gives new vision, including a January ITI for Area Manchester. Three colleagues return from India trek to Maliwada.

Internal: Area London Houses and colleagues celebrate marriage of Elizabeth Hughes and Michael Neat in village of Shenburn with both fathers officiating Order wedding. David O'Neill family sojourns for three weeks and Zenon Janik returns from Berlin.

Contradiction: Working with skeleton staff image when time demands immediate action on all fronts. (Wk. 10)

## PARIS

### RELIGIOUS HOUSE: PARIS

External: Submits preliminary report of state of church in France to the director of Public Opinion for the Catholic Church in France.

Internal: Collegiums on profound human awakening and study of the TM set up manuals begin to illuminate the possibility of doing GCF in France.

Contradiction. Building momentum in the midst of not having stated yet where the push is for the quarter. (Wk. 13)

### RELIGIOUS HOUSE: ROME

External: Twenty guardians receive news of the next four consults and Lions Club Italy gets news of Town Meetings. Naples colleague agrees to bring prospective Naples sponsors to Rome Town Meeting.

Internal: Talented Phase I and II people earn House \$300 with bit parts in two movies in less than a week. Woodburys arrive from Canada. David Lazear returns ITI: Lagos en route to Chicago.

Contradiction: Converting wonderful ideas into plans. (Wk. 10)

## LAGOS

### RELIGIOUS HOUSE: LAGOS

External: Participants impacted by ITI held in last stronghold of Biafran civil war. Most Rev. Francis Arinze, Archbishop of Onitsha opened ITI. Participants represented seven denominations 13 tribes, three African nations and two races. Extended parish lab in nearby village. .

Internal: Completes fourteen and half hour journey back to House from ITI site by road after securing five more in-kind seats for remainder of faculty on Mobil Oil private plane.

Contradiction: Building on momentum of ITI at the same time as initiating GSD preparation. (Wk. 12)

## BRUSSELS

### GLOBAL CENTRUM: BRUSSELS

External: Sister City celebration in local community of Saint Gilles which is sister to Isle of Dogs area of London. Local framing vision is expanded through contacts.

Internal: Mobility of global colleagues through Brussels is wonderfilled fellowship.

Contradiction: Appropriating that all troops are global troops. (Wk. 13)

### RELIGIOUS HOUSE: BRUSSELS

External: Area Council Week II names 20 target communities for Benelux and assigns courses, guns for each; re-images guest nights with other world conversation.

Internal: Sends out Lapka family to Kreuzberg Ost; Barbara Williams' exciting collegium on Town Meeting is highpoint of week. Three Emerging Generation attend commune preschool.

Contradiction: Preparing to do circuits in segment of population where political and economic makeup unknown. (Wk. 12)

### RELIGIOUS HOUSE: AMSTERDAM

External: TM foray to Friesland in northern Netherlands gets TM story told in three new towns.

Internal: House sends Anja Bos and Jan Latham to Kreuzberg Ost Consult and Jim Croak passes through en route to Consult. Reorganizes ICA office space to focus on TM and development.

Contradiction: Creating the imaginal thrust and story that will break loose steering committees for corporate TM set up. (Wk. 13)

## FRANKFURT

### RELIGIOUS HOUSE: FRANKFURT

External: Visits in Cologne, Heidelberg, Nurnberg and Vienna turn up three more decided consultants for the Kreuzberg Consult.

Internal: Recreates its elegant front entranceway, painting and polishing, and becomes expert in the Tom Sawyer style, eliciting the help of anyone who passes by. Sends Tim Dissmeyer to Berlin to assist in the pre-consult set-up.

Contradiction: Discerning what is needed to further the three campaigns here in Frankfurt, knowing the urgent demands of GSD in Berlin. (Wk. 10)

### RELIGIOUS HOUSE: BERLIN

External: Kreuzberg Ost Consult begins with 200 at the opening feast; 80 local residents participate with 25 outside consultants. Visits 250 people during week. Everything spoken and written in two languages, with translation being an exciting additional dynamic. Songs written by local couple.

Internal: Holds Consult at lowest cost yet. Inkind and cash donations total approximately \$10,200 USDs. Inkind gifts include 10,000 DM worth of printing equipment and paper, plate maker and printing press loaned, Kraft products, Coca Cola beverages, fresh vegetables for a week, all fruit consult prep team could pick, a bus for one day and a van for three days, milk, bread, etc.

Contradiction: Transposing consult and document writing from English to German without loss of precision or style while getting off to running start. (Wk. 13)

## KINSHASA

### RELIGIOUS HOUSE: LUSAKA

External: Invited by senior headman to meet with seven village headman and elders in HDP area. Two ITI grads go as interpreters. Joined by other grads to describe Kawangware with maps, photos and hand outs. Twenty at Lusaka Metro Cadre meeting to plan HDP. Former government minister and chairman of Christian Council of Zambia becomes EI trustee.

Internal: United Church of Zambia only woman seminarian sojourns for two weeks along with Angolan seminarian. Estimates paves way for entering HDP.

Contradiction: Organizing the steps into HDP.(Wk. 13)

## CAIRO

### RELIGIOUS HOUSE: EL BAYAD

External: Meeting of Westshore Cadre in Beni Suef gathers 36 people on 24 hours notice who offer wide array of BHDP support from 100 kilos of sugar to work teams. Mobil Oil Egypt and MISR bank proposals submitted. Ford Foundation indicates interest.

Internal: Exciting dinner with village Coptic priest reveals depth collegueship and leads to creation of "Emshi-Emshi- Emshi" ritual. Transformed collegium and Week II PSU dramatize the power of corporatness.

Contradiction: Waiting for authorization steps that are out of our hands clouds our timelines. (Wk. 13)

## NAIROBI

### GLOBAL CENTRUM: NAIROBI

External: Kawangware entrance sign goes up on main road into village, announcing "Karibu (Welcome to ) Kawangware, Building for the Future".

Internal: Nexus welcomes Sharon Young on her way to Lusaka.

Contradiction: Placing demands of project on shoulders of community and at the same time giving them a story that sustains all in those demands. (Wk. 11)

### RELIGIOUS HOUSE: NAIROBI

External: Guildsmen select James Lwaniah as representative to go on combined House/Nexus circuit ride for village meetings and development; begin research on PCE and announce decision to spend two days/week at KHDP. Two parish clergy announce readiness for seeing something happen in Bahati and agree to begin coming for House

**(RELIGIOUS HOUSE: NAIROBI)**

Church. Job hunting opens authorization and development possibilities with combined House/Nexus visit to Director of Kenyanization of Personnel Bureau who says, "Expatriate secretaries don't get work permits, but Kawangware is very special village," and interview with attorney who is Board member of Industrial Development of Kenya and works with World Bank constantly.

Internal: Four PCE ITI grads attend guest night; teach Swahili parish love song.

Contradiction: Producing quality GCF materials fast enough for demand. (Wk. 12)

**BOMBAY**

**GLOBAL CENTRUM: BOMBAY**

External: Has appointments with Chief Minister and the Education Minister. Completes the first industrial shed as the bulldozer arrives for work. Industry makes profit over first days while employing 130 people. Bombay's Gram Sabha clears the way for 100 Gram Sabhas in India.

Internal: Sends out people on their new assignments and hosts colleagues en route to new assignments.

Contradiction: Keeping all wheels of GSD and Gram Sabha spinning. (Wk. 10)

**RELIGIOUS HOUSE: BOMBAY**

External: Council held at Maliwada simultaneously impacts colleagues with the three campaigns and the concretion of Work Day in the village. Byculla Guild Meeting follows up Gram Sabha.

Internal: Constantly receives new people with two interns, Marcus Salve and Anan Bhasse, one sojourner, Barker family, and five people on way to Maliwada.

Contradiction: Seeing the necessity but not the form for giving due attention to all strategies. (Wk. 13)

**DELHI**

**RELIGIOUS HOUSE: DELHI**

External: J.W. Mathews and Mrs. Rao, Education minister of Maharashtra, have successful meeting with Prime Minister Mrs. Indra Gandhi. Ed Shinn arrives from Maliwada on development call; proceeds to Chandigarh with Marie Paul for development, Gram Sabha set up.

Internal: Welcomes Neil Vance, Ray Spencer, Mary Kurian, Vinod Parakh on brief visit. Hosts Mr Detti, Mr. Silas, Mrs. Mall.

Contradiction: Focusing selves on mission with bill collectors snapping at feet. (Wk. 12)

**MADRAS**

**RELIGIOUS HOUSE: HYDERABAD**

External: PCE Gram Sabha Foray into Gunfoundry 5 by whole House discloses possible "perfect" House. Bangalore Chamber of Commerce gives 200 names for Gram Sabha sponsorship. Potential landlady promises to work two hours per day after moving into 11 room mansion. Gets grip on Gunfoundry 5 community through screen of social process triangle.

Internal: Study of Liberal Heresy at ecclesiola shows all where the task is and corporate planning of Development telephoning and Gram Sabha development pitch releases the whole House to engage in the one war.

Contradiction: Anchoring all consuming floating possibilities into structural time design. (Wk.12)

**CALCUTTA**

**RELIGIOUS HOUSE: CALCUTTA**

External: Demands on the Sub-continent by Maliwada Replication Programme and Gram Sabhas give birth to Area tactical system for next quarter. Regional plates are given a spin by new circuit rider.

Internal: In-depth house cleaning, and discerning the Profound Function of the filing system, gives new House members context for the quarter.

Contradiction: Prioritising demand for effective mission to care for dispersed and extended troops. (Wk. 1)

**SINGAPORE**

**RELIGIOUS HOUSE: SINGAPORE**

External: Meets with Methodist clergy colleagues from East Malaysia and discuss future circuit plans.

Internal: Area prior visits with reports from Kelapa Dua and Area strategy session held. Battleplanning for coming quarter held as prior is sent out to Middle East on company business.

Contradiction: Getting caught in peripheral missional demands, blurs major focus. (Wk. 1)

**RELIGIOUS HOUSE: KUALA LUMPUR**

External: Deep collegiality and commitment turns ordinary Regional Council into concrete participation of region in Global Social Demonstration preparation.

Internal: Areprior brings Kelapa Dua documents and spins stories on project initiation; struggle with Sun Tsu indicates need to get well grounded images of generalship.

Contradiction: Holding tension between planning and action as we take excitement and content of Regional Council to form coordinated assault on GSD. (Wk. 13)

**RELIGIOUS HOUSE: JAKARTA**

External: Preschool opens with 50 children while Babasa Indonesian document is finished with translation and goes to press.

Internal: Batubara from Sumatra joins the staff.

Contradiction: Prioritizing immediate tasks so we can move. (Wk. 12)

**HONG KONG**

**GLOBAL CENTRUM: HONG KONG**

External: Development atreks in Hong Kong and Seoul uncover 20 potential guardians in Hong Kong and secures guardians commitments in Seoul. Reports from Kelapa Dua and Kwangyung II ground band of GSDs in SEAPAC. Management PSU reduces list of practical issues.

Internal: Cantonese movie Mud Child reveals realistic situation in Hong Kong villages like Fuk Wah. Welcomes Jon and Maureen Jenkins en route from Kelapa Dua to Ivy City. Week II conversation on winning freights clear images of posture of victorious General.

Contradiction: Operating out of abstract structures that do not move zone to see the breakloose possibilities in GCF and GSD. (Wk. 13)

**RELIGIOUS HOUSE: HONG KONG**

**(RELIGIOUS HOUSE: HONG KONG)**

External: Fok Wah Chuen projects GSD site helps development story; holds Cantonese pedagogy RSI for ITI grads and local church laymen, kicking off weekly pedagogy to build up regional RS-I faculty.

Internal: Howell family arrives Week 9; reports on TM in North America.

Contradiction: Participating in Movemental activities while obligated to jobs and appointments. (Wk. 13)

**RELIGIOUS HOUSE: KAOHSIUNG**

External: Sends five House members to ITIs: Taipei and Osaka. Demonstrates total engagement in "great July of training" which promises rich returns relative to Order and Movement training.

Internal: One adult and three Emerging Generation remain to care for House and metro realize after only one day that "where even two or three are gathered in blue" the march continues, the waltz goes on.

Contradiction: Creating training models for colleagues not attending ITI. (Wk. 3)

**RELIGIOUS HOUSE: MANILA**

External: ICA receives official non-profit status in Republic of the Philippines.

Internal: Sudtonggan slide show impacts the House as priors return from Area Council. Judy Albers arrives and the Coker family passes through on way to Sudtonggan.

Contradiction: Doing the mission in the midst of planning it. (Wk. 13)

**RELIGIOUS HOUSE: TAIPEI**

External: Region comes alive as Lin I-Hong leads pedagogy session in planning RS-I, making teaching assignments, uncovering previously undiscovered excellent course facility. Mails report of Regional Council planning session to all regional colleagues.

Internal: Sun Tsu proves to be drawing card as guests pour in for ecclesiola. Celebrates Moon Festival with moon cakes and games on roof. Sends three to Priors Council; writes new song for Taiwan; hatches four pigeon eggs, doubling batch.

Contradiction: Unwinding bureaucratic systems and procedures that show up as Rock in Middle of Road. (Wk. 12)

**RELIGIOUS HOUSE: CEBU**

External: Community celebrates Bentulan-Cabalhug wedding, birthday of President Marcos with Alay Tanion (tree planting) along with rest of nation, and birth of healthy twin boys. NACIDA sends trainer to crafts guild. Cebu shipyards finally hires first group of Sudtonggan men.

Internal: Sends Prathers to Area Priors Council and welcomes back Juana Neriquita. Mactan 5 guild holds shower for the two expected babies in the House.

Contradiction: Pushing the five new industries to bring in money. (Wk. 12)

**RELIGIOUS HOUSE: DAVAO**

External: Archbishop Mabutias gives nod to Obrero Community Forum; Father Lu, PCE parish priest, pays visit

to mini school and House; Vice-chairmen of the Community Forum steering committee meet to clarify task divisions.

Internal: Drop in visit of Don Quimby in Davao for business trip highlights the week with global presence and Area news, as PCE grads are called in to chat and have coffee. Welcomes back Roy Philbrook from Area Council.

Contradiction: Preparing for the GCF and LENS seminar and doing quarter planning before its too late. (Wk. 13)

**TOKYO**

**RELIGIOUS HOUSE: TOKYO**

External: Holds Sanya pre-guild gathering, with representatives from local community as well as concerned outsiders; promising beginning with next meeting date set for October.

Internal: Tribal resettlement occasions creation of two new rooms to accommodate more people. Misak Motoshige arrives to begin sojourn and is immediately assigned to help build new room. Tony Elizando gives great collegium on Philippines en route to Hong Kong.

Contradiction: Building corporate tactics while urgency to do so is not there. (Wk. 13)

**RELIGIOUS HOUSE: JEJU**

External: Paving of major lanes commences as 1,300 bags of cement arrive, 1/2 of allotment, followed by great excitement and hard work. Local contribution for lane paving is estimated at three million won. Pre-school teachers develop 19,000 won in Jeju City.

Internal: Hosts students from Jeju Presbyterian Church and sends representative to Tokyo Area Council in Fukuoka.

Contradiction: Focusing corporate effort on the community issues. (Wk. 13)

**RELIGIOUS HOUSE: SEOUL**

External: Regional Council with 45 colleagues reports, workshops and celebrates the three campaigns; six multi-national corporations give proposals for total of \$33,000 USD. Visit with USAID officials clarifies procurement procedure for JHDP.

Internal: Hosts Rafos and Elizondo from Hong Kong, Rev. and Mrs. Lee and Wanda Holcombe from Jeju; welcomes Theo and Shirley Mueller from Chicago on way to Kwangyung; addressed by the "Operating Principles of the Inter-global Movement" in Week II conversations.

Contradiction: Getting to know the enemy and the terrain in developing funds for JHDP. (Wk. 13)

**RELIGIOUS HOUSE: FUKUOKA**

External: Meets with mayor of Miyata as House continues research in possible GSD sites. Metro circuit to Sasebo, RS-I recruitment in Fukuoka increase momentum of awakening programs. Development party raises over \$300 for GSD support.

Internal: House Church guests help make House Church key spirit event of week. New menu planning begins to alter House style.

Contradiction: Carrying through all weekly planning to actual implementation. (Wk. 13)

**RELIGIOUS HOUSE: OSAKA**

**(RELIGIOUS HOUSE: OSAKA)**

External: Holiday development day with Elizondo, Dexters, Foss and House calling nets \$150,000 yen (\$500 USD) for Jeju. Sends Foss to Jeju carrying hand harvesting mower, two engines, blades, in-kind ditto machine and typewriter with KAL in-kind 2/3 of freight cost. Twenty students and English teachers come to hear GSD story.

Internal: Return from Area Priors Council is delayed by typhoon with unexpected trek to Okayama.

Contradiction: Turning from crisis handling to long-range planning relative to external mission. (Wk. 13)

**RELIGIOUS HOUSE: SENDAI**

External: Seoul House gets necessary plane tickets for Region Sendai guardian, Professor Tazoe, to say yes to Jeju trip.

Internal: Internal battleplanning in midst of timelining the quarter shows global perspective, giving local initiative.

Contradiction: Living out of abundance of the future while colleagues hunger because of the paucity of present. (Wk. 13)

**SYDNEY**

**RELIGIOUS HOUSE: SYDNEY**

External: Cheque for \$400 arrives from company before proposal can be submitted. Count-down to Mona Vale CMA assigns two House and two region workshop leaders.

Internal: Welcomes Canberra Nexus for Development PSU. Youth Jay Zahrt leads search for new jobs and starts paper round on same day.

Contradiction: Generating a new Movement with colleagues and previously unrealized contacts. (Wk. 13)

**RELIGIOUS HOUSE: PERTH**

External CMA article in major daily newspaper sparks immediate interest. In-kind victories for Oombulgurri include offers from four chicken hatcheries, ten pigs and pig feed, water piping, cement and reaffirmation of gift of Murray Grey stud bulls.

Internal: House participates in party to welcome back and hear report of Kelapa Dua consultant, Esme Park. Sends Charles Jago to ITP.

Contradiction: Closing House for two weeks at height of year's activity due to Area Council and troop reassignments. (Wk. 10)

**RELIGIOUS HOUSE: DARWIN**

External: Local press gives good front page coverage of Darwin community meeting event. Tables document at quarterly meeting of Chamber of Commerce.

Internal: Darwin Regional colleague attends Area Council along with House.

Contradiction: Meshing local needs with Area consensus to forge single missional thrust. (Wk.12)

**RELIGIOUS HOUSE: OOMBULGURRI**

External: Oombulgurri Djaruk (Community Congress) celebrating three years in Oombulgurri and one year since consult happens with parade, feasting, reports, issue workshops, guild planning and a great celebration. Djaruk construct for E.G. explodes new curriculum vistas.

Internal: House turns inside out as marathon decor workshop invades collegium room, production grids, banners and lots of merriment. Stake visiting with first edition of Oombulgurri's bulletin intensifies penetration. Welcomes Gabriel and Edith Chapmann, visiting from Sydney, Andrew Duncan home from Perth for holidays, and sends out guardian John Murchland after his visit leaves us spinning on Kelapa Dua and profound decision guardians have made to enable local man.

Contradiction: Actuating the vision of the congress. (Wk. 10)

**RELIGIOUS HOUSE: ADELAIDE**

External: House adults plus four key colleagues drive to Sydney for Area Council. Circuits continue with colleagues picking up necessary roles.

Internal: Eleven people are present in House over Area Council week end despite absence of troika; hosts Perth House en route from Area Council.

Contradiction: Enabling steering committees to decide on date before Christmas. (Wk. 13)

**RELIGIOUS HOUSE: MELBOURNE**

External: The fact that Colac community has adopted Oombulgurri emissary, Margaret Moore, enables rapid launching of CMA there.

Internal: Total tribal resettlement marks new year with full House and readied troops.

Contradiction: Finding Community Training Consultation (summer programme) sponsors that will signal seriousness of job of training CMA consultants and circuit riders. (Wk. 13)

**GLOBAL CENTRUM: CANBERRA**

External: Five from Centrum attend Sydney Area Council for year's planning.

Internal: Centrum spends Week II planning. Four Centruns set up space in new locations. Donnellys and Stanleys arrive.

Contradiction: Taking responsibility for new roles and relationships. (Wk. 13)

**RELIGIOUS HOUSE: BRISBANE**

External: Receives first Summer '77 registration in wake of Area/Order Council report. CMA slides add to circuit armoury.

Internal: Feels new sense of freedom and readiness to move it after being re-globalized, re-arealized, re-corporatized, through Council dynamic.

Contradiction: Extending the intensification of corporateness to spirit colleagues who need to actualize missional engagement. (Wk. 13)

**SUVA**

**RELIGIOUS HOUSE: MAJURO**

External: Self-help tractor arrives; 12 Ceta Proposals are written which will pay \$37,000 total to trainers and trainees. Sawmill searches for power engine; writes objectified financial status of three companies; twans of TASC goods are unloaded. Secures high school teaching jobs.

**(RELIGIOUS HOUSE: SUVA)**

Internal: A week of deadlines reveals sense of urgency and contingency that is essence of GSD.

Contradiction: Engaging local people while finding a way for authorizing forces to publically back MHDP. (Wk. 13)

**RELIGIOUS HOUSE: APIA**

External: Remote Samoan village agrees to send Aagron Kovati to ITP, a whole village decision.

Internal: Experiences discontinuous in midst of battleplanning to travel by plane, truck, to isolated Samoan village, which grounds life-style of 90% of Pacific.

Contradiction: Deciding strategies which will enable mission to take place in midst of honouring cultural realities. (Wk. 13)

**SAN FRANCISCO**

**RELIGIOUS HOUSE: SAN FRANCISCO**

External: Holds evening at the Institute with 60 people in attendance, a great evening with many new people. David St. John does fine job on Maliwada report. Urban Maneuver reports 50 visits in one week with 17 colleagues participating; great calls bring authorization from police and fire chiefs, church hierarchy and a possible in to unions. Holds consultant school Week II.

Internal: Experiences troop dispersement in midst of Areal maneuvers. In-kinds great turkey feast. Holds strategy meeting after House Church, rethinking TM acceleration strategy.

Contradiction: Deciding what TM acceleration practically looks like in midst of swirl of activity. (Wk. 13)

**RELIGIOUS HOUSE: SAN JOSE**

External: TM reaffirms awareness that TM happens in the community gathered on behalf of the larger community.

Internal: Sends out George Dyer to El Bayad and Carol Snyder-Stonebraker to Academy. Emerging Generation impacted by profound awe in wedding.

Contradiction: Building the structure which enables the spirit to move the world to the edge of history. (Wk. 13)

**RELIGIOUS HOUSE: SACRAMENTO**

External: Visits with Mr. Marinelli, President of 1st National Bank of Nevada. Jim Lynch, head of the Chico Chamber of Commerce, decides to be consultant for Paradise Town Meeting in August. House and Metro participate in San Jose maneuver.

Internal: Planning with 10-15 around collegium table every night lays groundwork for Northern California and Nevada. Catherine Rebecca Smart arrives.

Contradiction: Intensifying the motivation of troops in midst of intensifying TM set-up. (Wk. 12)

**RELIGIOUS HOUSE: SEATTLE**

External: Oregon maneuver nets six concrete TM pre-core

and organizational meetings. Burlington /Broadview at TM dates. ICA consultants earn \$750 plus expenses at Week II Alternatives for Washington Regional meeting.

Internal: As all adults in House journey to Portland, Phase I demonstrates responsibility and radical engagement by getting newsletter out and painting front porch.

Contradiction: Creating story and imagery that will allow moving it while holding tension with strategically watching and waiting. (Wk. 13)

**RELIGIOUS HOUSE: LOS ANGELES**

External: Jaycees president calls Bank of America president who calls and asks if there is still room on schedule. Regriding the Region gives a new handle on geography.

Internal: Maneuver forces descend amidst plotting and gridding; completing the great wall yielding two rooms where there was one. Manicuring yard and signing new permeation contract enable us practically.

Contradiction: Needing to coordinate network at local level to release energy. (Wk. 13)

**RELIGIOUS HOUSE: PHOENIX**

External: Yuma steering committee is great event with the original 14 around table plus a new seven more. Albuquerque maneuver prep continues with endoresement letter from Chamber of Commerce and openings into several foundations. Tucson's night with the Institute opens doors further to doing TM using Roman Catholic net.

Contradiction: Getting 12 TMs in next two weeks. (Wk. 13)

**RELIGIOUS HOUSE: SALT LAKE CITY**

External: Initiates maneuver pilot strategy by contacting three Salt Lake Polis communities and initial strategy toward securing principal TM sponsorship by contacting Walker Wallace.

Internal: With image of "the great mandella" before us, House struggles through models for decor. Actualizes model irkey rooms and celebrates day.

Contradiction: Deciding the strategy that is required at this time, in this place, and forging ahead through the fog. (Wk. 13)

**RELIGIOUS HOUSE: BILLINGS**

External: Butte TM steering committee meets with 19 people present, representing Jaycees, Kiwanis, MHD, Montana Tech. Whitehall has steering committee. TM meeting assembly does calling and re-engages guild and House.

Internal: Ecclesiola comes off and is an oasis in midst of intense engagement. Sends out Orpha Newbreast to preschool conference in Butte.

Contradiction: Focusing strategic thrust for quarter in midst of immediate demands. (Wk. 13)

**RELIGIOUS HOUSE: DENVER**

External: Visit to Berthoud and openness of bank president

**(RELIGIOUS HOUSE: DENVER)**

to gather potential core immediately confirms that nation is ready for acceleration.

Internal: Don and Frieda Elliott leave for El Bayad Consult and Martha Lee Sugg for Academy faculty training.

Contradiction: Catalyzing self proliferation to TM is still in the abstract ideal stage. (Wk. 13)

**RELIGIOUS HOUSE: RAPID CITY**

External: Visit to Berthoud and openness of bank president to gather potential core immediately confirms that nation is ready for acceleration.

Internal: Don and Frieda Elliott leave for El Bayad Consult and Martha Lee Sugg for Academy faculty training.

Contradiction: Catalyzing self proliferation to TM is still in the abstract ideal stage. (Wk. 13)

**EDMONTON**

**RELIGIOUS HOUSE: EDMONTON**

External: CFC and development treks to Calgary, Medicine Hat, Edson, Winnipeg, Saskatoon and Vancouver produce core meeting, HRM steering committee and development prospects.

Internal: Experiences new possibility as Week II PSU revises phasing model for CFC.

Contradiction: Creating and holding before us common images which sustain the corporate thrust, that catalyze the CF wave. (Wk. 13)

**RELIGIOUS HOUSE: VANCOUVER**

External: Quarter starts with a bang by a great quarterly planning session. Breakthroughs in CFC as new Westminister City Council endorses program and date set for Nelson, British Columbia.

Internal: Celebrates miracle of space care by installing new lighting, decor creation and giant garbage removal. One more job moves House closer to self support.

Contradiction: Meeting the immediate funding needs while pledges begin to mount for future support. (Wk. 13)

**RELIGIOUS HOUSE: ANCHORAGE**

External: Sends TM funding proposal to IBM, while team writes general proposal that can be sent anywhere. Circuiter flies to southeast and moves TM down the road.

Internal: House watches Carter/Ford debates for ecclesiola study. Youth and others evaluate summer Student Mobilization Project and plans for coming year.

Contradiction: Waiting to reap harvest while still sowing seeds. (Wk. 13)

**RELIGIOUS HOUSE: SASKATOON**

External: Three steering committees on Week 6 circuit to North Battleford solidifies new coordinator. Request from professor at University of Saskatchewan comes in for CSIIIA. House gets to all five steering committee meetings,

hitch hiking last half of trip to get to meeting on time after car breaks down.

Internal: Sends letter to family and friends requesting assistance in launching Year of Canada. Sends Jackson family out at House Church of 21. Heidi Holmes begins working at cardiac unit of city hospital.

Contradiction: Catalyzing forums beyond five already set. (Wk. 12)

**RELIGIOUS HOUSE: WINNIPEG**

External: Shadows move it on circuits, in the city and in the country and on development calls.

Internal: Creates General's Club on Week II with green plants, solid furniture and GSD photos.

Contradiction: Knowing when to quit and where to start relative to towns, colleagues and tactics. (Wk. 13)

**HOUSTON**

**RELIGIOUS HOUSE: HOUSTON**

External: First Mississippi maneuver involves four Houses and launches 19 communities on the TM journey; Senator Maloney chairs new Mississippi TM; Shell Oil is printing 1000 revised Coordinator's guides.

Internal: Completes eight foot wall map in six colors showing Area by sectors with scheduled maneuvers dramatized by 65 arrows.

Contradiction: Training generals in sophisticated, disciplined strategic thinking. (Wk. 13)

**RELIGIOUS HOUSE: AMARILLO**

External: Permian Basin maneuver gets four TMs on the road while remainder of House forces intensify development and solidify North Heights TM core.

Internal: Decor, study Global Publishing paper and Consultants Guide gets set for Quarter II engagement.

Contradiction: Stepping aside to name the victory in the heat of battle. (Wk. 13)

**RELIGIOUS HOUSE: SAN ANTONIO**

External: First maneuver shows that moving on one town per day works.

Internal: Carter wins debate on House evaluation screen.

Contradiction: Bridging gap between available troops and particular tasks. (Wk. 13)

**RELIGIOUS HOUSE: OKLAHOMA CITY**

External: Endorsement for the Oklahoma 100 came from the economic, political and cultural arenas as the aide to US Senator Bellmon offered to carry letter to Washington DC for signatures; the district Kiwanis Governor appointed eight members to the state steering committee and Tulsa advertising firm offers to work on professional advertising beginning in November.

Internal: Wayside Inn in full with Tulsa House, Houston and Global Development colleagues here for Week II PSU.

**RELIGIOUS HOUSE: OKLAHOMA CITY)**

Covenant Players Catalysts on singing circuit request a nights lodging and left having launched the new Oklahoma song.

Contradiction: Keeping the complex maneuver simple. (Wk. 13)

**RELIGIOUS HOUSE: DALLAS**

External: Sector maneuvers are winning and cadre is following up with new teams to care for geography with each member tracking a town. Key insight is the need for coordinator training on Saturdays with multi-town participation.

Internal: Hosts numerous colleagues and Order members on tactical maneuvers.

Contradiction: Holding the vision of primal community in doing TM rather than becoming goal oriented. (Wk. 13)

**RELIGIOUS HOUSE: TULSA**

External: Final chapter of Idabel draws to a close with TM '76.

Internal: Workshop pedagogy pulls together House as a team of trained troops.

Contradiction: Deciding the type of training each local colleague requires over against total GCF acceleration demands. (Wk. 12)

**RELIGIOUS HOUSE: NEW ORLEANS**

External: Day II troops hold first maneuver in Mississippi, core meeting the same day and first steering committee following. Three Day I troops spend week on first Mississippi maneuver.

Internal: Emerging Generation experience southern culture via visits to old plantations. Partition goes up to make additional room.

Contradiction: Doing Day II polis maneuvers. (Wk. 12)

**RELIGIOUS HOUSE: MEMPHIS**

External: Nashville maneuver racks up three TM dates and finds small Tennessee towns form their own informal support network. Batesville, Mississippi TM coordinator get her picture in newspaper while presenting Governor Finch TM material for endorsement.

Internal: Welcome Larry, Shirley and Trish Henschen en route to Houston.

Contradiction: Ensuring the before and after stages of maneuver happen as well as the maneuver itself. (Wk. 13)

**RELIGIOUS HOUSE: ATLANTA**

External: Development in Macon releases establishment to support grassroots TM happening and Governor Busbee's authorization letter encouraging ICA to do TMs in as many Georgia cities as possible.

Internal: TM training session and Sunday planning session releases use of geo-social screens to make responsible

decisions about battleplanning.

Contradiction: Deciding to win with setting up steering committee by the job test method. (Wk. 13)

**IRELIGIOUS HOUSE: CHARLOTTE**

External: First TM in eastern North Carolina. Two maneuver teams hit the Greensboro polis and find gates open for TM.

Internal: Researching job market in Charlotte precipitates valuable information for ICA program development.

Contradiction: Catalyzing troops to insure victory on allfronts. (Wk. 13)

**RELIGIOUS HOUSE: MIAMI**

External: Inkind lodging acquired at Hilton in Orlando for Week 13 maneuver. New Year begins with two core meetings set up. Metro colleague, Scott Stahr offers help in setting up maneuver.

Internal: Newly formed commissions and task forces launch structures for the new year.

Contradiction: Trying to find the new colleagues to pick up the baton. (Wk. 13)

**CHICAGO**

**GLOBAL CENTRUM: CHICAGO**

External: Prepares building, makes final plans for the arrival of the Academy participants. Sends out teams to seven TMs, two RS-Is, one HRM; hosts Lord and Lady McCleod. Prepares, packs, and sends materials for TM of 750.

Internal: Welcomes back Joseph Mathews, Ray Spencer, Neil Vance, as well as Consult participants, Marge Tomlinson, Steve and Sarah Allen, Jon and Maureen Jenkins. Experiences fine ecclesiola study of Estimates and exciting collegium report by Jim Bell on the search for a North American Indian GSD site. Publishes and sends out ecclesiola manual and Internal Life Guide for quarter; does research on PCE and ITP.

Contradiction: Getting on top of myriad of data in a time of doing. (Wk. 13)

**RELIGIOUS HOUSE: CHICAGO**

External: \$30,000 grant from Urban Renewal for renovation. 321 for men's club and apartments; inkind paper weekly bulletin; two paid pre-registrations from Fifth citizens for Ivy City; finish plumbing in five of buildings; preschool undergoes polity shift; Mr. Connie takes leading role in 5th City block assignments; Austin TM scheduled; Kankeke core set; \$1200 model for TM printed.

Internal: Baumbach receives \$3400 raise; Juan Martinez family sojourns Week II; receives third inkind freezer; major decor done.

Contradiction: Thinking project or TM, not campaigns, therefore too nonchalant about shadows. (Wk. 13)

**RELIGIOUS HOUSE: WICHITA**

External: Salina city planner mails list of new names for use; key Disciples clergy writes letter endorsing TM and

**(RELIGIOUS HOUSE: WICHITA)**

encouraging assistance by state-wide Disciples clergy.

Internal: Stories from Victory 100 teams are sustaining the turf. Symbolizes discontinuity through change in structures while keeping jobs and circuits moving. Fentons arrive.

Contradiction: Getting set up and moving for the year. (Wk. 8)

**RELIGIOUS HOUSE: OMAHA**

External: Anticipates Omaha-wide TM with 199 grass-roots leaders registered. Announces date of follow up at plenary and DesMoines polis coordinator emerges from it for Kenkany.

Internal: Academy calls to old colleagues raises question of when. Secures agreement for weekly inkind bread from Italian manager, Mr. Pane.

Contradiction: Taking internal discipline utterly serious. (Wk. 12)

**RELIGIOUS HOUSE: KANSAS CITY**

External: Marks completion of polis penetration of all 16 polises for TM. Mails bi-metro newsletter to 80 colleagues. Second metro colleague decides on Fall Academy. Holds one-day quarter battleplan using TM methods and GSD implementation methods.

Internal: "George" relays first TM yes from Chanute, Kansas, to Chicago, when all House is in Chicago for Area Council. Reclaims Religious House space to impact colleagues with professionalism. Welcomes Russell and Barbara Brown's decision to move in House.

Contradiction: Staying on the road while comprehensive plans have not been made. (Wk. 11)

**RELIGIOUS HOUSE: MINNEAPOLIS**

External: Classic TM with large cross section of local leadership held in Brookings, South Dakota. Proposals are fantastic and already are proving catalytic for the rest of the state. Quarterly external battle planning reveals shift from preparing ourselves to training shadows. Habitat slides are a winning tactic.

Internal: Super decor and study paper Focus on Venezuela allows Caracas to come alive on ecclesiola night.

Contradiction: Locating the best places for troops to engage so that all plates are spun effectively. (Wk. 13)

**RELIGIOUS HOUSE: ST. LOUIS**

External: Moberly Community Betterment Council decides to do TM. Illinois Jaycee General Assembly booth for ICA donfirmed for October 1-3. Rev. Short providing strong leadership for CIF in East St. Louis.

Internal: Internal divisions functioning for first time.

Contradiction: Developing missionally effective and complementary set-up implementation between Day I and Day II/ Week II forces. (Wk. 13)

**RELIGIOUS HOUSE: PEORIA**

External: First circuit to new Iowa metros reveals wide-open possibilities for TM. Peoria Urban League decides to call pre-sponsors meeting for South Side Town Meeting.

Internal: Mini space miracle transforms four rooms in four hours, creating ICA office, reception area, new collegium room and family TV lounge.

Contradiction: Launching full steam ahead with one circuiter while needing two full-timers on the road now. (Wk. 13)

**RELIGIOUS HOUSE: GREEN BAY**

External: Travels to Milwaukee to consultant training and symbolizes Northern Division. Weekly TM circuits engage five veterans.

Internal: Mobile ecclesiola travels to Brillion to watch debates. House lounge is transformed into permeation music studio. Creates large Global Social Demonstration grids for upcoming planning fair.

Contradiction: Realizing nitty-gritty details are on behalf of future, not immediacies. (Wk. 13)

**RELIGIOUS HOUSE: MILWAUKEE**

External: Holds Friday morning TM funding in Waukesha with global development launched by mayor's proclamation; nets \$600. National Farmers' Association meeting uncovers another ripe coop network. Metro cadre consenses to shift 5 1/2 year Wednesday night model in order to move more effectively on global campaigns.

Internal: Metro children entertain adults in puppet show about consultants traveling to GSD projects.

Contradiction: Catalyzing 90% to engage in task which is now done by 10%. (Wk. 13)

**RELIGIOUS HOUSE: INDIANAPOLIS**

External: Movemental activity in six of ten polises yields TM scheduled for December 4 in Glasgow, Kentucky, three on the way in Bloomington, Bowling Green and Henderson endorsement. Letter from mayor of Lafayette comes in for November 13 TM and steering committee meets in Louisville. Metro cadre meets in Lafayette for circuiters study and strategy workshop.

Internal: Lands good paying job in parish after one interview. Metro colleagues contribute car, cash and child care. Fifteen at House Church is fitting conclusion to week.

Contradiction: Creating tactics to secure \$12,000 in pledges for 1976-77 program in one week. (Wk. 13)

**RELIGIOUS HOUSE: CINCINNATI**

External: Mercy Hospital staff is excited by TM and GSD models. Funding blitz draws forth strong response.

Internal: Ford-Carter debates create opportunity for collegial gathering.

Contradiction: Shifting from doing it ourselves to engaging

**(RELIGIOUS HOUSE: CINCINNATI)**  
others. (Wk. 13)

**RELIGIOUS HOUSE: DETROIT**

External: Area Council consenses on divisional strategy and Division East decides that Ohio half of Toledo Metro goes to Cleveland for TM set-up.

Internal: Plans for Week II regional visioning and decisioning meeting. Attempts Day II battleplanning and finds all troops are out doing set-up. Bob and Alice Walton celebrate 18th family anniversary.

Contradiction: Building concrete plans while being very busy. (Wk. 11)

**RELIGIOUS HOUSE: CLEVELAND**

External: Three new Toledo metro polis tackled and won as part of Area Chicago Divisional maneuvers. Consultant training designed to allow one first consultant to care for three to six TMs at a time.

Internal: House receives free tickets to see The All Night Street, a fantastic show from 1930's in the new Cleveland downtown playhouse square. Cultural events most helpful in midst of TM.

Contradiction: Intentionalizing internal life for the sake of care for selves while caring for the world. (WK. 12)

**NEW YORK**

**RELIGIOUS HOUSE: NEW YORK**

External: Area Council builds the practical products to enable each House to move on the global campaigns.

Internal: Pressure of engagement catalyzes enablement flow for Area Council; cares for 150 people via corporate responsibility.

Contradiction: Keeping faithful to realistic images of available resources and shedding past images of troop availability and manoeuvres. (Wk. 11)

**RELIGIOUS HOUSE: PITTSBURGH**

External: Completes first week of bi-regional TM maneuvers with three teams in Altoona Metro for two weeks; two dates and five core meetings set in first four days.

Internal: Pauses in midst of extensive TM work with candlelight feast and corporate viewing of presidential debates.

Contradiction: Needing generals when only a few have imaged selves as generals. (Wk. 13)

**RELIGIOUS HOUSE: ROCHESTER**

External: Acceleration methods begins to produce, with one team on the road and others getting 100% yes response to appointments requested by letter.

Internal: Using Coordinator's Manual conversations and opening and closing rituals for Day II meal continues to familiarize all with new materials. Prepares mailing for second edition of the Upstate New York Report for last 18 TMs.

Contradiction: Finding the point where nothing else needs to happen in terms of preparation, be it individual responsibility or corporate decision, but in fact, the deed needs to be done. (Wk. 9)

**RELIGIOUS HOUSE: RICHMOND**

External: State-wide network of Jaycees and funeral directors promise to send out Virginia TM:Update. Retail Merchants Association prints Update news article in their newsletter.

Internal: Collegium continues to be a happening with only three around the table.

Contradiction: Getting said to selves that inventing on the turf can be done with a comprehensive context and is not necessarily piece meal. (Wk. 13)

**RELIGIOUS HOUSE: WASHINGTON**

External: Ivy City development team efforts net \$350 for Maliwada and submission of first proposal to DC government.

Internal: Ivy City facility three-hour blitz creates three more rooms.

Contradiction: Structuring frantic activity to yield creative action. (Wk. 13)

**RELIGIOUS HOUSE: BALTIMORE**

External: TM of Maryland Correctional Training Center at Breathedsville allows dialog between administration and inmates with promised follow-up proposals by administration.

Internal: Locates new facility; watches and discusses debates. Howies arrive for week end of decor and city fair.

Contradiction: Capturing local credibility that sustains broad-based authorization within which local coordinators work. (Wk. 13)

**RELIGIOUS HOUSE: PHILADELPHIA**

External: Second bi-regional maneuver of quarter again proves wisdom of structurally assigning everyone out of House as 15 people participate in working on 12 new TMs.

Internal: Morning collegiums continue to hammer away at back-up designs for new Coordinators Manual.

Contradiction: Gearing up dramatically external mission and working through how to gear down internal structures. (Wk. 13)

**RELIGIOUS HOUSE: NEWARK**

External: Hispanic community in Newark sets date for TM.

Internal: Battleplanning empowered by consult methods giving practical details enlivened by John Chaffee arrival and Katy Chaffee's job secured. Seven guests greatly expands House Church.

Contradiction: Releasing selves from immediacies enough to launch new quarter. (Wk. 12)

**RELIGIOUS HOUSE: BROOKLYN**

External: Development collegium by Area special forces gives House new context for importance of selecting right core in framing.

Internal: All permeation jobs are secure, enabling stabilization for external thrust.

Contradiction: Ensuring indigenous shadows wherever we go. (Wk. 13)

**RELIGIOUS HOUSE: HARTFORD**

External: Steering committee in Plainville, Connecticut holds preview TM evening; seven on timeline and over 35 in attendance; pre-registration were handed out for November 6 meeting. Two towns, Manchester and Cromwell begin training workshop leaders. Six steering committees meet weekly. Attends Jaycees Atlantic States Institute, consultants to workshop sessions.

Internal: Cleans yard with celebration following.

Contradiction: Rehearsing story as global servant force to allow everything to be done, plus doing new demands. (Wk. 13)

**RELIGIOUS HOUSE: ALBANY**

External: Sets core meeting in Amsterdam; new ICA consultant emerges after going on calls one day.

Internal: Possibility of Global Social Demonstration brought home in visit by development team with week of discontinuous festive atmosphere.

Contradiction: Regularizing local development effort and expanding participation and engagement. (Wk. 13)

**RELIGIOUS HOUSE: BOSTON**

External: ICA participation at Jaycees Atlantic States Institute solidifies old contacts and gives new series of contacts across Eastern U.S.

Internal: Collegiums on coordinators and consultants manuals puts in perspective strategies for Quarter II.

Contradiction: Enabling the practical models to be enacted to get the quarter's task accomplished. (Wk. 13)

**MONTREAL**

**RELIGIOUS HOUSE: MONTREAL**

External: CFC: Forum Communautaire in Frontenac September 18 is largest CFC in Area: 222 plus janitor. Community experiences bridging gap between secular and religious of Frontenac.

Internal: Operation peregrin launched with turkey and cold duck. Post Forum celebration turns into four hour event with all experiencing music as universal language.

Contradiction: Developing necessary before operation rather than after. (Wk. 12)

**RELIGIOUS HOUSE: TORONTO**

External: Trains first regional colleague in Operation Parigene while House does four circuits with one auto.

Internal: Creates more efficient space out of available space, resulting in two new rooms.

Contradiction: Becoming revolutionaries in midst of practical situations. (Wk. 13)

**RELIGIOUS HOUSE: OTTAWA**

External: Operation Peregrine, with troops from across Area send out six teams as the first 10 days of 40 days of intensive visiting for CFC and GSD development across Area.

Internal: Global Fast Day becomes one day that symbolizes whole operation.

Contradiction: Creating plans for next six months in relation to engaging colleagues in immediate action. (Wk. 13)

**CARACAS**

**RELIGIOUS HOUSE: CARACAS**

External: GCF task force holds pedagogy session. Two House members foray to the interior to narrow down HDP sites. Sends RS-I mailing for Quarter 2.

Internal: Spends week end studying Estimates; high point is Liberal Heresy and its implications relative to the stance for the man of faith.

Contradiction: Finalizing HDP sit and launching development. (Wk. 13)

THE GLOBAL ORDER CENTRUM REPORT  
WEEK THIRTEEN

BRUSSELS  
NAIROBI  
BOMBAY  
CANBERRA  
HONG KONG  
CHICAGO

GLOBAL  
DEVELOPMENT  
CENTRUM

Bombay Nexus reports visit from Mr. Bissett of USAID in Maliwada while calling on CIDA, Australian AID in Delhi relative to international funding. Areal resources are being developed throughout globe through House circuit ride networks. Upcoming site visit to Chicago by AID official escorting official of European Economic Commission. ICA is chosen as example of effective NGO, non-governmental organization, in Third World development. Implications of such a visit for the release of European private money are very exciting. The contradiction facing Global Development lies in the arena of implementing revolutionary strategy in the midst of local mundanity.

GLOBAL  
RESEARCH  
CENTRUM

Maliwada Methods school prepares for launch with eight-week curriculum design completed, three replication villages selected and recruitment well underway. Brussels and Chicago experience revitalization of collegium dynamic. Events in Africa capture global attention as momentous protents for Movemental future. Visit of Lord and Lady McLeod of Iona Community and report for bishop's seminars on evangelism are reminders of on-going service to the historical church. Reports from North American Indian reservation and two GSD Consult remind of service to the suffering world. The contradiction lies in the arena of sustaining the practical vision of the Global Order's eighthmissional priority for the year: futuric research.

GLOBAL  
OPERATIONS  
CENTRUM

Hosts an HRM in Edison, Canada, RS-Is in Indianapolis, IN, and Moses Lake, WA; TMs held in Englewood, Roseville, Manchester, Peekskill, Poughkeepsie, Huntington, Shreveport. Canberra reports that CMA in Monavale, near Sydney, was fantastic happening. Tokyo Area Prior's Council reveals visit to GSD site, Miyata. Global Operations Centrum in Brussels sent 400 words in Telex messages around world, revealing the band reality. Second Gram Sabha in Delhi indicates these are high in demand. Gram Sabha in every region is planned in next quarter. Chicago Centrum welcomes back Global Consult Team and hears exciting reports on GSD in Kelapa Dua and Kreuzberg Ost. The contradiction lies in the arena of mobilizing the local troops to release grassroots funding, recruiting, teaching, and follow-up.

GLOBAL  
MANAGEMENT  
CENTRUM

New permeators come into existence with first job landed in Chicago by Management troop and new contacts discovered in Brussels through children's new friend. Enablement of the campaigns continues as largest TM to date, 700 in Shreveport, Louisiana, is packed and shipped. Chicago hosts Lord and Lady McCloud amidst the continuing refurbishing of the guest rooms, which includes a major flood on seventh and eighth floors. Bombay reports ICA books are ready for auditors and includes a daily system for logging finances. The contradiction lies in the arena of symbolizing readiness to move into the quarter, which is already beginning.

# GLOBAL ORDER REPORT

Week 12

September 20-26, 1976

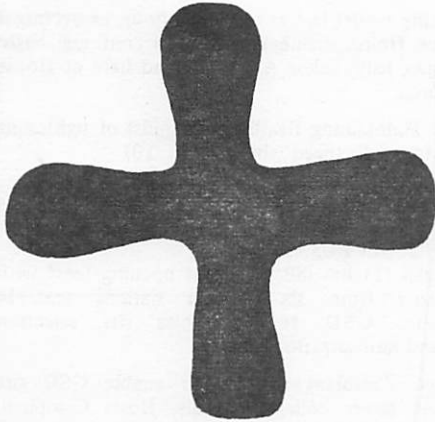

## LONDON

### RELIGIOUS HOUSE: LONDON

External: Canterbury guild regroups with 14 new community day grad present to plan miracles of coming quarter. Robert Wright, London guardian, takes initiative in mobilising support for IHDP with formal dinner party. Visit to British petroleum by IHDP development team opens door for long term corporate guardianship. Experiences guild taking the wheel.

Internal: Internal life guide releases all to no excuse. School starts; Youth enrolled due to headmistress being in Rev. Caswell's parish. Joyce and Charlotte Quimby visit House.

Contradiction: Mobilising commitment into effective engagement through adequate space and time design. (Wk. 12)

### RELIGIOUS HOUSE GLASGOW

External: ITI recruitment moves into high gear. Regional Council establishes consensus to push Town Meeting as major thrust.

Internal: Greg Tolman and Rhonda Wiltse arrive from the Student House and Margaret Piper is welcomed back from ITI Zambia.

Contradiction: Keeping the enemy in sharp focus lest he without losing focus. (Wk. 11)

### RELIGIOUS HOUSE: BRISTOL

External: Quarter Two Battleplan is finished and implementation ready to begin while House participates in Glasgow TM, Kreuzberg Consult and conversation with possible El Bayad consultant.

Internal: Youth finish first week of school and job sounds full of promise.

But Joshua ordered the army not to shout, or to raise their voices, or utter a word, till the day came when he would tell them to shout, then they were to give a loud shout.

Deuteronomy 11:25

Contradiction: Deciding to "Move it" rfor the clear implementation of the battleplan miracle. (Wk. 12)

### RELIGIOUS HOUSE: MANCHESTER

External: Brussels council gives new vision, including a January ITI for Area Manchester. Three colleagues return from India trek to Maliwada.

Internal: Area London Houses and colleagues celebrate marriage of Elizabeth Hughes and Michael Neat in village of Shenburn with both fathers officiating Order wedding. David O'Neill family sojourns for three weeks and Zenon Janik returns from Berlin.

Contradiction: Working with skeleton staff image when time demands immediate action on all fronts. (Wk. 10)

## PARIS

### RELIGIOUS HOUSE: PARIS

External: Visiting of Roman Catholic figures by Charles Morrissey and house members gives positive nodes of authorization, especially key was Father Dessaux, responsible for ecumenics in France.

Internal: Five go to KHDP in Berlin in midst of week of reports on North America, Africa, Priors Council, Roman Catholic Authorization and the preliminary report on the state of church in France to the French Bishop's Council.

Contradiction: Expanding missional image from the Area to the continent. (Wk. 12)

### RELIGIOUS HOUSE: ROME

External: Twenty guardians receive news of the next four consults and Lions Club Italy gets news of Town Meetings. Naples colleague agrees to bring prospective Naples sponsors to Rome Town Meeting.

**(RELIGIOUS HOUSE: ROME)**

Internal: Talented Phase I and II people earn House \$300 with bit parts in two movies in less than a week. Woodburys arrive from Canada. David Lazear returns from ITI: Lagos en route to Chicago.

Contradiction: Converting wonderful ideas into concrete plans. (Wk. 10)

**LAGOS**

**RELIGIOUS HOUSE: LAGOS**

External: Participants impacted by ITI held in last stronghold of Biafran civil war. Most Rev. Francis Arinze, Archbishop of Onitsha opened ITI. Participants represented seven denominations 13 tribes, three African nations and two races. Extended parish lab in nearby village. .

Internal: Completes fourteen and half hour journey back to House from ITI site by road after securing five more in-kind seats for remainder of faculty on Mobil Oil private plane.

Contradiction: Building on momentum of ITI at the same time as initiating GSD preparation. (Wk. 12)

**BRUSSELS**

**GLOBAL CENTRUM: BRUSSELS**

External: Sends out from Nexus of 60% of available troops to Kreuzberg Consult.

Internal: Guest dynamic explodes with Bishop's Room turning over four times.

Contradiction: Troop assignments for Quarter with no occasion to be around a common table. (Wk.12)

**RELIGIOUS HOUSE: BRUSSELS**

External: Area Council Week II names 20 target communities for Benelux and assigns courses, guns for each; re-images guest nights with other world conversation.

Internal: Sends out Lapka family to Kreuzberg Ost; Barbara Williams' exciting collegium on Town Meeting is highpoint of week. Three Emerging Generation attend commune preschool.

Contradiction: Preparing to do circuits in segment of population where political and economic makeup unknown. (Wk. 12)

**RELIGIOUS HOUSE: AMSTERDAM**

External: Visits first mayor of Town Meeting campaign. Area Council undergirds corporate decision to do Europe this year. Completes one hundred Town Meeting circuit manuals.

Internal: Sun Tsu illuminates the way.

Contradiction: Designing manoeuvres that effectively use Day II and Week II availability of colleagues. (Wk. 11)

**FRANKFURT**

**RELIGIOUS HOUSE: FRANKFURT**

External: Visits in Cologne, Heidelberg, Nurnberg and Vienna turn up three more decided consultants for the Kreuzberg Consult.

Internal: Recreates its elegant front entranceway, painting and polishing, and becomes expert in the Tom Sawyer style, eliciting the help of anyone who passes by. Sends Tim Dissmeyer to Berlin to assist in the pre-consult set-up.

Contradiction: Discerning what is needed to further the three campaigns here in Frankfurt, knowing the urgent demands of GSD in Berlin. (Wk. 10)

**RELIGIOUS HOUSE: BERLIN**

External: Kreuzberg HDP is Announced to all of Berlin, as major development mailing goes out; 100 door to door stake calls uncover an "international" community of local participants.

Internal: Housing model last at most one hour, as overnight guests and new House members arrive on continual basis. Local Palestinian lady bakes Arabian bread here at House for House Church.

Contradiction: Maintaining flexibility in midst of tightening belt and moving full speed ahead. Wk. 10)

**KINSHASA**

**RELIGIOUS HOUSE: LUSAKA**

External: Lusaka ITI has 180 people at opening feast with 67 participants from six African nations and 14 denominations. GSD team enables site selection development and authorization.

Internal: Three Zambians sojourn to enable GSD site selection. Maps cover collegium walls. Hosts Campbell, Joseph Mathews and Vance as Wedge goes to work with precision.

Contradiction: Directing gains from ITI toward GSD. (Wk.12)

**CAIRO**

**RELIGIOUS HOUSE: EL BAYAD**

External: Council of Beni Suef Provincial Government positively affirms BHDP. Two banks invite proposals and two oil companies request shopping list from their warehouses. Sponsors finally grasp their project as one without instant American money and collegueship era dawns.

Internal: House operates on two fronts, from Bayad monastery and Cairo hotel. Interviews seven intern applicants; six Muslim and one Christian, five men and two women. Water pressure and room painting solved in monastery.

Contradiction: Pending formal government authorization creates time lag although confident of positive results. Anticipating future, but moving the present. (Wk. 12)

**NAIROBI**

**GLOBAL CENTRUM: NAIROBI**

External: Kawangware entrance sign goes up on main road into village, announcing "Karibu (Welcome to ) Kawangware, Building for the Future".

Internal: Nexus welcomes Sharon Young on her way to Lusaka.

Contradiction: Placing demands of project on shoulders of community and at the same time giving them a story that sustains all in those demands. (Wk. 11)

**RELIGIOUS HOUSE: NAIROBI**

External: Guildsmen select James Lwaniah as representative to go on combined House/Nexus circuit ride for village meetings and development; begin research on PCE and announce decision to spend two days/week at KHDP.

**(RELIGIOUS HOUSE: NAIROBI)**

Two parish clergy announce readiness for seeing something happen in Bahati and agree to begin coming for House Church. Job hunting opens authorization and development possibilities with combined House/Nexus visit to Director of Kenyanization of Personnel Bureau who says, "Expatriate secretaries don't get work permits, but Kawangware is very special village," and interview with attorney who is Board member of Industrial Development of Kenya and works with World Bank constantly.

Internal: Four PCE ITI grads attend guest night; teach Swahili parish love song.

Contradiction: Producing quality GCF materials fast enough for demand. (Wk. 12)

**BOMBAY**

**GLOBAL CENTRUM: BOMBAY**

External: Has appointments with Chief Minister and the Education Minister. Completes the first industrial shed as the bulldozer arrives for work. Industry makes profit over first days while employing 130 people. Bombay's Gram Sabha clears the way for 100 Gram Sabhas in India.

Internal: Sends out people on their new assignments and hosts colleagues en route to new assignments.

Contradiction: Keeping all wheels of GSD and Gram Sabha spinning. (Wk. 10)

**RELIGIOUS HOUSE: BOMBAY**

External: Circuit ride to Jabalpur sees date set for Week 12 Gram Sabha. Publishes Gram Sabha documents.

Internal: Sends out Caswell family as Madras Area priors. Receives Joe and Ann Slicker, Spencer in India and hosts Kay Richmond, en route to Chicago. Spin on generalship from Sun Tzu addresses all.

Contradiction: Living the subsequent let-down as life filled after the frantic, all-consuming struggle of doing the Gram Sabha. (Wk. 8)

**DELHI**

**RELIGIOUS HOUSE: DELHI**

External: J.W. Mathews and Mrs. Rao, Education minister of Maharashtra, have successful meeting with Prime Minister Mrs. Indra Gandhi. Ed Shinn arrives from Maliwada on development call; proceeds to Chandigarh with Marie Paul for development, Gram Sabha set up.

Internal: Welcomes Neil Vance, Ray Spencer, Mary Kurian, Vinod Parakh on brief visit. Hosts Mr Detti, Mr. Silas, Mrs. Mall.

Contradiction: Focusing selves on mission with bill collectors snapping at feet. (Wk. 12)

**MADRAS**

**RELIGIOUS HOUSE: HYDERABAD**

External: PCE Gram Sabha Foray into Gunfoundry 5 by whole House discloses possible "perfect" House. Bangalore Chamber of Commerce gives 200 names for Gram Sabha sponsorship. Potential landlady promises to work two hours per day after moving into 11 room mansion. Gets grip on Gunfoundry 5 community through screen of social process triangle.

Internal: Study of Liberal Heresy at ecclesiola shows all where the task is and corporate planning of Development telephoning and Gram Sabha development pitch releases the whole House to engage in the one war.

Contradiction: Anchoring all consuming floating possibilities into structural time design. (Wk. 12)

**CALCUTTA**

**RELIGIOUS HOUSE: CALCUTTA**

External: Holds one week of intensive Gram Sabha training at Ranchi with intended course postponed but regional colleagues impacted by seriousness of Movement as three continental teachers arrive to conduct the Gram Sabha.

Internal: Hears of global assignments one day before Chicago packet brings listings; three Order Youth, Elaine, Laura, and David, impact House with their maturity; Circus Five Guild hears their stories of Maliwada, 5th City, San Francisco PCE. Experiences much coming and going with hosting Youth and Gram Sabha teachers.

Contradiction: Caring effectively and comprehensively for the task in the midst of reassignments. (Wk. 9)

**SINGAPORE**

**GLOBAL CENTRUM: SINGAPORE**

External: Donnelly reports that Australia ICA receives total tax exemption.

Internal: Preparation of financial reports of the year are interrupted by brief exploration of Singapore agriculture with Dick West.

Contradiction: Developing "Move It" spirit. (Wk. 4)

**RELIGIOUS HOUSE: SINGAPORE**

External: Does six-metro circuit of Singapore Region in four hours, including visit to HDP site.

Internal: In midst of preparing House for year, sends out Centrum to Canberra, Bengals to Indianapolis, Curts to Kuala Lumpur, Krauses to United States via Sudtonggan, Ken Otto to Oombulgurri, and receives Hays family.

Contradiction: Formulating specific projects to break loose long-term authorization and Movemental growth. (Wk. 11)

**RELIGIOUS HOUSE: KUALA LUMPUR**

External: Colleagues join in research and exploration of possible HDP sites in Eposh and Selangor. PCE preps site for quarter miracle.

Internal: Development PSU thinks through tasks, proposals, in-kind and record system in order to raise \$10,000. Study of memorials allows all to receive global context for year. Welcomes arrival of Curts family.

Contradiction: Needing to move to be clear but needing to be clear to move in order to break loose new possibility and direction. (Wk. 11)

**RELIGIOUS HOUSE: JAKARTA**

External: Preschool opens with 50 children while Babasa Indonesian document is finished with translation and goes to press.

Internal: Batubara from Sumatra joins the staff.

Contradiction: Prioritizing immediate tasks so we can move. (Wk. 12)

**HONG KONG**

**GLOBAL CENTRUM: HONG KONG**

**(GLOBAL CENTRUM: HONG KONG)**

**External:** Initiates two development treks in Area Hong Kong and Tokyo. Jeff Coolidge holds breakfast for Korean guardians. Gets nod from top government official to do Fuk Wah village GSD in Hong Kong.

**Internal:** Hosts priors from Taipei, Kaohsiung, Manila, Cebu, Davao. Turns Centrum into General's Club for Area Priors Council: Risk game goes until 4:00 A.M. Cokers arrive and are sent to Sudtonggan. Creates development file system.

**Contradiction:** Discerning the key manoeuvres for breaking loose the Quarter. (Wk. 12)

**RELIGIOUS HOUSE: HONG KONG**

**External:** Pedagogy group expands and decides to intensify training to weekly rather than fortnightly meetings.

**Internal:** Celebrates decision of Victor Liu to intern and of Wong Ching On, Bill and Patty Morton to be Fellows.

**Contradiction:** Shifting colleagues' images from training to doing. (Wk. 11)

**RELIGIOUS HOUSE: KAOHSIUNG**

**External:** Sends five House members to ITIs: Taipei and Osaka. Demonstrates total engagement in "great July of training" which promises rich returns relative to Order and Movement training.

**Internal:** One adult and three Emerging Generation remain to care for House and metro realize after only one day that "where even two or three are gathered in blue" the march continues, the waltz goes on.

**Contradiction:** Creating training models for colleagues not attending ITI. (Wk. 3)

**RELIGIOUS HOUSE: MANILA**

**External:** Receives 20,000 pesos from Chamber of Mines. Conversation with Tuguerarao Provincial Governor assures support for October LENS and opens possibility to "Move it" in unchartered waters.

**Internal:** Hosts guest at Saturday night Cabaret that pushes the question of internship to new depths. "Party after the party" indicates a new understanding of how to have a good time. Sends out Juana Neriquita to Cebu House.

**Contradiction:** Reordering our backup systems for all arenas of the mission. (Wk. 10)

**RELIGIOUS HOUSE: TAIPEI**

**External:** Region comes alive as Lin I-Hong leads pedagogy session in planning RS-I, making teaching assignments, uncovering previously undiscovered excellent course facility. Mails report of Regional Council planning session to all regional colleagues.

**Internal:** Sun Tsu proves to be drawing card as guests pour in for ecclesiola. Celebrates Moon Festival with moon cakes and games on roof. Sends three to Priors Council; writes new song for Taiwan; hatches four pigeon eggs, doubling batch.

**Contradiction:** Unwinding bureaucratic systems and procedures that show up as Rock in Middle of Road. (Wk. 12)

**RELIGIOUS HOUSE: CEBU**

**External:** Community celebrates Bentulan-Cabalugh

wedding, birthday of President Marcos with Alay Tanion (tree planting) along with rest of nation, and birth of healthy twin boys. NACIDA sends trainer to crafts guild. Cebu shipyards finally hires first group of Sudtonggan men.

**Internal:** Sends Prathers to Area Priors Council and welcomes back Juana Neriquita. Mactan 5 guild holds shower for the two expected babies in the House.

**Contradiction:** Pushing the five new industries to bring in money. (Wk. 12)

**RELIGIOUS HOUSE: DAVAO**

**External:** Participates in first Early Education Seminar for Davao Area giving key-note address on "Imaginal Education" Community Forum steering Committee selects local name of "Barrio Obrero Community Development Forum" after much active discussion.

**Internal:** House celebrates SEAPAC diversity with attendance at Australian singing group "Young World" performance. The proceeds go to aid the earthquake victims in our Region. Sends out Roy Philbrook to Area Hong Kong Council.

**Contradiction:** Minimizing the "transition" mindset enabling getting down to serious planning and engagement here and now. (Wk. 12)

**TOKYO**

**RELIGIOUS HOUSE: TOKYO**

**External:** Regional Council happening deepens collegiality. Relationship with Sumitomo Shoji Corporation becomes firmly cemented through corporation LENS and subsequent job offer. Recent LENS and ITI grads visit House, with offers to involve themselves in recruiting services.

**Internal:** Three participate in Area Priors Council, and are impacted by visit to a prospective GSD site. Twelve strange angels entertain on way to global assignments, and respond to in-kind by reporting on recent happenings and leading new songs.

**Contradiction:** Choosing the doubt for fear of failure even though action removes the doubt. (Wk. 11)

**RELIGIOUS HOUSE: JEJU**

**External:** Eight loads of cement gift from the provincial government and worth \$5000 US, arrives for completion of lane paving and beginning toilet construction. Portable hay mowing equipment arrives from Japan. Village Council assigned two of its members Kim Ban Jun and Ko Chaig Hoon along with ICA staff to a one day trip across JeJu to get prices and types of machinery for the industrial and agricultural master plan now being readied by the village.

**Internal:** Wando Holcombe assigned to Regional Council. Mowers arrive from Japan. Broke ground on new property for garden. Insecticide inside new toilet creating new atmosphere about the place. New sojourner Miss Kin arrived from neighboring village to begin work in preschool.

**Contradiction:** Intensifying and refining planning with a continual assortment of maneuvers. (Wk. 12)

**RELIGIOUS HOUSE: SEOUL**

**External:** Key development contacts highlight week of Area Priors Council and Regional Council preparation. Korean Thanksgiving Holiday provides opportunity for visiting with key colleagues in Seoul Metro.

**Internal:** Sends Holcombes to Kwangyung. Area Priors Council delegation leaves for Fukuoka. Each House family

**(RELIGIOUS HOUSE: SEOUL)**

is hosted by colleagues and their families for dinner.

Contradiction: Keeping immediacies from reducing long range vision and focus. (Wk. 12)

**RELIGIOUS HOUSE: FUKUOKA**

External: Delegation from the Area visits possible GSD site: Miyata, a coal mining city located 40 km. from Fukuoka. Metro circuits to to Nagasake and Shimonoseki.

Internal: Hosts priors on extra day following Area Priors Council as Fukuoka is hit directly by first typhoon in twenty years. Completes implementeries in Quarter II planning.

Contradiction: Getting Development moving at same pace eith other House engagement. (Wk. 12)

**RELIGIOUS HOUSE: OSAKA**

External: Initiates metro treks in Osaka and Nagoya with date set for September Consult in Nagoya. PCE guild spends day in community organization leadership analysis with decision to contact 25 top leaders as next step. Begins Area LENS accountability as guardian Kuno makes first marketing visit.

Internal: Guild member, hearing House's need for language help, begins attending collegiums and stays on to work during Day I. Welcomes Mark Reames back from Kelapa Dua; new community friends and colleagues help send Margaret and Laura Griffin back to Chicago via Korea.

Contradiction: Holding tension between visioning five steps ahead and unhurriedly catalyzing corporate vision. (Wk. 11)

**RELIGIOUS HOUSE: SENDAI**

External: Works on plans for guardian trip to Jeju.

Internal: Looks at Region Fukuoka to gain perspective on Region Sendai GSD sites.

Contradiction: Creating tactics to enliven old warriors. (Wk. 12)

**SYDNEY**

**RELIGIOUS HOUSE: SYDNEY**

External: Area Council with all regions present, builds a new consensu on area strategies and culminates with celebrative House Church, 57 people present.

Internal: Hosts almost whole adult Order in Area at Order Council. Writing of Area Sydney circuit song symbolizes one thrust of mission. Tribal re-settlement sets space for new assignments.

Contradiction: Doing a trans-rational plan of all arenas of mission to allow radical possibilities with task and troop assignments. (Wk. 12)

**RELIGIOUS HOUSE: PERTH**

External CMA article in major daily newspaper sparks immediate interest. Inkind victories for Oombulgurri include offers from four chicken hatcheries, ten pigs and pig feed, water piping, cement and reaffirmation of gift of Murray Grey stud bulls.

Internal: House participates in party to welcome back and hear report of Kelapa Dua consultant, Esme Park. Sends Charles Jago to ITP.

Contradiction: Closing House for two weeks at height of year's acticity due to Area Council and troop reassignments. (Wk. 10)

**RELIGIOUS HOUSE: DARWIN**

External: Local press gives good front page coverage of Darwin community meeting event. Tables document at quarterly meeting of Chamber of Commerce.

Internal: Darwin Regional colleague attends Area Council along with House.

Contradiction: Meshing local needs with Area consensus to forge single missional thrust. (Wk.12)

**RELIGIOUS HOUSE: OOMBULGURRI**

External: Oombulgurri Djaruk (Community Congress) celebrating three years in Oombulgurri and one year since consult happens with parade, feasting, reports, issue workshops, guild planning and a great celebration. Djaruk construct for E.G. explodes new curriculum vistas.

Internal: House turns inside out as marathon decor workshop invades collegium room, production grids, banners and lots of merriment. Stake visiting with first edition of Oombulgurri's bulletin intensifies penetration. Welcomes Gabriel and Edith Chapman, visiting from Sydney, Andrew Duncan home from Perth for holidays, and sends out guardian John Murchland after his visit leaves us spinning on Kelapa Dua and profound decision guardians have made to enable local man.

Contradiction: Actuating the vision of the congress. (Wk. 10)

**RELIGIOUS HOUSE: ADELAIDE**

External: Steering Committee meeting in Salisbury chaired by City Councillor, puts Salisbury CMA on road, Regional colleagues initiate CMA set-up in suburbs and Melbourne Region colleagues cover Mt. Gambier troika meeting. Local guardian visits with Jaycee national head and gets firm commitment. Dr. John Murchland, guardian, returns from Kelapa Dua Consult excited and eager to set up a donor slide show. Fourteen people gather for Week II PSU to do contradictory battleplanning in preparation for Area Council.

Internal: Sally Gowers lands job with first interview. Hosts Smith family, in transit to Darwin. Completes and gets new internal life models ready for production. Welcomes Darwin, Oombulgurri and Perth colleagues, Smiths, Rees, Burbidge and Jago en route to Area Council.

Contradiction: Enabling regional colleagues to free selves for gloval assignment in midst of escalating mission. (Wk. 11)

**RELIGIOUS HOUSE: MELBOURNE**

External: Rotary District 280 prepares to send Oombulgurri brochures to 48 clubs in Melbourne. An indirect tactic nets \$100 cheque from churchman.

Internal: Deploys seven Emerging Generation in three directions to facilitate participation in phenomenal Area and Order Councils in Sydney.

Contradiction: Building House operating designs for nest year and Quarter.(Wk. 12)

**RELIGIOUS HOUSE: CANBERRA**

External: Immigration department is not at all surprised at ICA global resettlement. C.W.A. speaking engagement goes

**(RELIGIOUS HOUSE: CANBERRA)**

with a bang; offers to support community development.

Internal: Sr. Janet Hughes reports on Kelapa Dua Consult as soon as she lands at Sydney airport.

Contradiction: Finding last \$600 for House push while preparing to be Nexus site. (Wk. 8)

**RELIGIOUS HOUSE: BRISBANE**

External: Sets Nambour troika meeting for September 18th; Michael Vosler travels to Darwin CMA, visit to Oombulgurri; inquiries come in regarding ICA and CMA in Brisbane.

Internal: Colleagues visit House to celebrate graduation of Bachelor of Divinity. Sends out Peter Duffy to Sydney en route to University 13 in India; sends out Jim Newkirk after two weeks intensified development.

Contradiction: Keeping everyone on top of necessary data as swirl builds. (Wk. 12)

**SUVA**

**RELIGIOUS HOUSE: MAJURO**

External: Outer Island school teachers visit pre-school and request pre-schools on their own atolls and the T.T. curriculum teaching lab request working closely with them in the Majuro schools this year. Local guardian paves TASC's way for regular supply of Japanese goods, and 38 more young men sign up for the copra harvesting team.

Internal: Transforms House. Sends out Dan Tuecke to Kelapa Dua and the consensus taking place on concrete replication plan with September 7 as departure date, spins House into consciousness of the fact of being fifth phase of replication.

Contradiction: Working through the practices of freeing selves from own particular jobs and training local people to pick them up. (Wk. 7)

**RELIGIOUS HOUSE: APIA**

External: Cadre lays bricks for Solo Solo community hall, and ends day with new song, workshop, showing inter-village cooperation and laying foundation for PCE village replication.

Internal: Lisa Motz arrives in middle of cadre meeting and is pulled into the action. Income increases with accountant's job and emerald foam.

Contradiction: Backing up colleagues with pitches and practices while maintaining vision and evaluation dynamics. (Wk. 10)

**SAN FRANCISCO**

**RELIGIOUS HOUSE: SAN FRANCISCO**

External: East Bay maneuver holds consultant network meeting, six new consultants take TM set up assignments and agree to meet weekly. Visits over 80 banks. Development team receives \$1500 for GSD and TM.

Internal: Launches House coordinator experiment to handle Centrum dynamics of Area House. Week II prepares for urban maneuver.

Contradiction: Getting program funds fast enough to handle program expansion. (Wk. 12)

**RELIGIOUS HOUSE: SAN JOSE**

External: Maneuver II East Bayaspurs on Areal TM 76

acceleration. Oregon, New Mexico, and LA here we come.

Internal: Garage cleaning turns into sale, with community participation and financees wild celebration at local pizza parlor.

Contradiction: Needing to single out, prioritize, and phase nearest and most possible TMs. (Wk. 12)

**RELIGIOUS HOUSE: SACRAMENTO**

External: Visits with Mr. Marinelli, President of 1st National Bank of Nevada. Jim Lynch, head of the Chico Chamber of Commerce, decides to be consultant for Paradise Town Meeting in August. House and Metro participate in San Jose maneuver.

Internal: Planning with 10-15 around collegium table every night lays groundwork for Northern California and Nevada. Catherine Rebecca Smart arrives.

Contradiction: Intensifying the motivation of troops in midst of intensifying TM set-up. (Wk. 12)

**RELIGIOUS HOUSE: SEATTLE**

External: Establishes regional development office, including blackboard, in-kind office supplies from regional colleague. Beaverton, Oregon, sets TM date. Lays groundwork for Week 12 Area manoeuvre.

Internal: Hosts 22 people for breakfast on Thursday morning, including Otts, Longs, Ellison, Thomas. Theo and Shirley Mueller stop by on way to Kwangyung II. Week II reordering of production room, and exterior face lifting of House signals taking good care of House and families.

Contradiction: Believing that chaos is the breeding ground of radical creativity. (Wk. 11)

**RELIGIOUS HOUSE: LOS ANGELES**

External: Hemet, Lompoc, and Culver City line up to set Town Meeting dates. Redland's steering committee is back in action with the Wallaces return from Europe.

Internal: Gets settled into jobs and school in midst of bus strike finds all spending many hours on the freeway. Space shifts and resettlement creates most beautiful place in LA.

Contradiction: Experiencing selves like befuddled octopus with eight arms and legs. (Wk. 12)

**RELIGIOUS HOUSE: PHOENIX**

External: Albuquerque starts maneuver set up with key authorization, including high praise from police, following CIF.

Internal: Lands \$12,500 job plus part-time jobs. Collegium on Summer Mobilization Project (farm) excites all with Youth power.

Contradiction: Deciding the common strategy to break loose acceleration of TM battleground is in the arena of imagination. (Wk. 12)

**RELIGIOUS HOUSE: SALT LAKE CITY**

External: Metro cadre breaks loose in spirited consensus building as circuit teams and geographic responsibility are decided; 12 communities targeted for upcoming maneuver.

Internal: Celebrates arrival of full SLC House after Area Council receiving Judy Appenfelder and Larry Philbrook and George Emerick from East Bay maneuver. Impacted with Guadalupe Center Restaurant as demonstration of grassroots power.

**(RELIGIOUS HOUSE: SALT LAKE CITY)**

**Contradiction:** Wanting to know enough data to avoid own feet. (Wk. 12)

**RELIGIOUS HOUSE: BILLINGS**

**External:** Carroll College sets October 5 TM date. Southside Bazaar, a joint venture with the Mexican-Americans, is the neighborhood task force's venture into the cultural to catalyze total Southside Community (PCE).

**Internal:** Charlotte Newhearst joins family and all settle in; hosts steady stream of visitors.

**Contradiction:** Creating self-support systems with engagement in program full-speed ahead. (Wk. 9)

**RELIGIOUS HOUSE: DENVER**

**External:** Wyoming circuit nets one fall and two winter dates for TM. Steering committee takes off after participation in special recruitment training session, including role playing.

**Internal:** Welcomes Ethel Stewart family for sojourn during Academy attendance. Metro cadre study of Profound Function of TM paper elicits excitement by using 30 minute conversation format.

**Contradiction:** Being blocked by images of one TM per week as all we can handle. (Wk. 12)

**RELIGIOUS HOUSE: RAPID CITY**

**External:** Development raises \$1,105 in hand from Rapid City, with additional promises. Trek to Bismarck metro finds Glendive steering committee meeting Sunday afternoon and Monday evening.

**Internal:** House Church with 20, guest celebrant, and parents of metro colleague is high celebrative event of week. Collegium study of Bultmann with grounding on local communities high lights week.

**Contradiction:** Holding many implementaries and tactics in context of three campaigns and capturing the turf. (Wk. 12)

**EDMONTON**

**RELIGIOUS HOUSE: EDMONTON**

**External:** CFC presentation to Millwood Roman Catholic parish council brings total affirmation for Forum.

**Internal:** All assigned to House now arrived; celebrates first House Church together.

**Contradiction:** Getting battleplan tied down in the local situation so together we can move it. (Wk. 12)

**RELIGIOUS HOUSE: VANCOUVER**

**External:** CFC moves into high gear as William Lake sets date for Forum. Presentation is made to Lions Club in Richmond and quarterly plan takes shape.

**Internal:** Cuts two foot high lawn of new House excites neighbor to make inking gift.

**Contradiction:** Building comprehensive quarter plan that guarantees strategic victories. (Wk. 12)

**RELIGIOUS HOUSE: ANCHORAGE**

**External:** Visits Humanities Forum, who gives advice on writing proposals for TM funding, while House writes letters to family and friends during development Week II. Wassilly City Council hears TM presentation and gives

letters to family and friends during development Week II. Wassilly City Council hears TM presentation and gives permission to come back.

**Internal:** Celebrates new job secured after long search and assigns members to Mt. Veiw TM initiation at ecclesiola sodality.

**Contradiction:** Saying yes to present strategies and pushing them into future. (Wk. 12)

**RELIGIOUS HOUSE: SASKATOON**

**External:** Three steering committees on Week 6 circuit to North Battleford solidifies new coordinator. Request from professor at University of Saskatchewan comes in for CSIIIA. House gets to all five steering committee meetings, hitch hiking last half of trip to get to meeting on time after car breaks down.

**Internal:** Sends letter to family and friends requesting assistance in launching Year of Canada. Sends Jackson family out at House Church of 21. Heidi Holmes begins working at cardiac unit of city hospital.

**Contradiction:** Catalyzing forums beyond five already set. (Wk. 12)

**RELIGIOUS HOUSE: WINNIPEG**

**External:** Holds first Winnipeg Region steering committee meeting. Goes on four simultaneous circuits to Kenora, Brandon, Portage, Eikildonan.

**Internal:** Welcomes many House Church guests, including McQuakers. House youth raises first \$100 development money. Third House youth arrives to enroll in school.

**Contradiction:** Identifying the rallying point from which to accelerate. (Wk. 12)

**HOUSTON**

**RELIGIOUS HOUSE: HOUSTON**

**External:** In Galveston/Bay City vicinity two troops establish two cores and two steering committees out of authorization of TM five months ago, all in space of four days.

**Internal:** House disperses to New Orleans, Dallas, Mississippi, Atlanta and Galveston, making internal life a telephone call.

**Contradiction:** Effectively catalyzing the steering committee. (Wk. 12)

**RELIGIOUS HOUSE: AMARILLO**

**External:** Sends two south for Permian Basin TM maneuver, Roger Marsh stops off in Oklahoma to orchestrate on the way. **Internal:** Decor, finances, internal systems braced for external explosion of maneuvers. Bario citizen stops by House for spontaneous songfest. Cathy Marsh assigned to full time maneuvers.

**Contradiction:** Prioritizing battles to facilitate broader participation. (Wk. 12)

**RELIGIOUS HOUSE: SAN ANTONIO**

**External:** Booth and elbow-rubbing at Texas-Oklahoma Kiwanis District convention, puts ICA into contact with 10 towns at once, that need TMs plus most Lt. Governors.

**Internal:** House fasts over the external and about its common vocation relative to the suffering and the unawakened.

7 **Contradiction:** Doing circuits and the network activation in

**(RELIGIOUS HOUSE: SAN ANTONIO)**

preparation for circuits at the same time. (Wk. 8)

**RELIGIOUS HOUSE: OKLAHOMA CITY**

External: Primal Community Experiment in Central City 5 decides to combine energies with the jets to actualize plans for beautification, festival, and congress over the next six months.

Internal: Oklahoma City and Tulsa Houses combine forces to write, sing, practice, and revise new Oklahoma song.

Contradiction: Discerning what to ask people for in terms of energy, authorization, finances, to always enable a yes to be said and maximize the engagement of everyone. (Wk. 12)

**RELIGIOUS HOUSE: DALLAS**

External: Holds consult with top 35 managers and president of University Computer Company. Holds TM of 200 in Dallas/Fort Worth mid-cities.

Internal: Finds two jobs.

Contradiction: Determining the multiple theatres of battle so that tactical planning becomes meaningful. (Wk. 9)

**RELIGIOUS HOUSE: TULSA**

External: Final chapter of Idabel draws to a close with TM '76.

Internal: Workshop pedagogy pulls together House as a team of trained troops.

Contradiction: Deciding the type of training each local colleague requires over against total GCF acceleration demands. (Wk. 12)

**RELIGIOUS HOUSE: NEW ORLEANS**

External: Day II troops hold first maneuver in Mississippi, core meeting the same day and first steering committee following. Three Day I troops spend week on first Mississippi maneuver.

Internal: Emerging Generation experience southern culture via visits to old plantations. Partition goes up to make additional room.

Contradiction: Doing Day II polis maneuvers. (Wk. 12)

**RELIGIOUS HOUSE: MEMPHIS**

External: House and metro throws self into Mississippi maneuver and finds that maneuver tactics really work as 12 new towns open and 15 core meetings are scheduled. Alabama front reports Decatur and Gadsden are in the chute for before Christmas meeting.

Internal: Acquires new job(ICA resume really works). Creative collegium acquires ten dozen donuts in 30 minutes.

Contradiction: Insuring victory before that first steering committee meeting. (Wk. 12)

**RELIGIOUS HOUSE: ATLANTA**

External: Christian Council of metro Atlanta employs ICA as consultants for December 8.

Internal: Celebrates power of covenants of marriage and authenticity of missional selfhood.

Contradiction: Needing long-range employment. (Wk. 12)

**RELIGIOUS HOUSE: CHARLOTTE**

External: Urban circuiter (Chicago) and Area Wedge team combine to raise immediate money and pushes ICA office to build pledge base models and think big relative to local proposal writing.

Internal: Celebrates Week II of TM 76 invitation writing, warboard creation, and program inking with miniature golf tournament and TV movie.

Contradiction: Implementing action with consciousness of what needs to happen. (Wk. 12)

**RELIGIOUS HOUSE: MIAMI**

External: High military authorities open doors for TM authorizaion in two communities. Secures facilities for Central Florida maneuver.

Internal: New decor, new plants, new washer and dryer and sparkling white walls with 54 areas in black lettered on orange are enabling for starting a new year.

Contradiction: Enabling new colleagues for demands of possibilities of working outside their communities. (Wk. 12)

**CHICAGO**

**GLOBAL CENTRUM: CHICAGO**

External: Continues guardian recruitment for upcoming Guardians Consult. Sends developers to Washington to present slide show to AID representatives. Creates decor for Academy. Receives news of two new GSD sites in Africa: Nigeria and Zambia. Uptown 5 hosts guild for battleplanning tactics. Creates models for new shape of PCE for year. Begins North American Financial trek to Houses, presenting comprehensive common financial models.

Internal: Spends evening preparing sixth floor, watching Carter/Ford debates, followed by spirited conversation.

Contradiction: Moving the models created down the road in upcoming quarter. (Wk. 12)

**RELIGIOUS HOUSE: CHICAGO**

External: Intensifies economic support with opening of bank accounts for FHDP programs in housing and industry promotion with grants of \$2000 and \$3000; apartment owners/managers meet and plan next meeting; preschool soars with celebration for staff, day long planning, enrollment to 120, two new teachers. Eight block has demonstration event; Elgin in chute for TM and penetrates Latino community through Juan Martinez who has taken ongoing sojourn during Week II.

Internal: Management takes leap in wrapping up and preparing new systems for year; receives Daniel Addington; battleplan gives rhythm to week that really clicks; with raises, receiving \$44,000 from one source.

Contradiction: Building momentum on new front while giving form to established beachhead without losing tension. (Wk. 12)

**RELIGIOUS HOUSE: WICHITA**

External: Salina city planner mails list of new names for use; key Disciples clergy writes letter endorsing TM and encouraging assistance by state-wide Disciples clergy.

Internal: Stories from Victory 100 teams are sustaining the turf. Symbolizes discontinuity through change in structures while keeping jobs and circuits moving. Fentons arrive.

Contradiction: Getting set up and moving for the year. (Wk. 8)

**RELIGIOUS HOUSE: OMAHA**

External: Anticipates Omaha-wide TM with 199 grass-roots leaders registered. Announces date of follow up at plenary and DesMoines polis coordinator emerges from it for Kenkany.

Internal: Academy calls to old colleagues raises question of when. Secures agreement for weekly inkind bread from Italian manager, Mr. Pane.

Contradiction: Taking internal discipline utterly serious. (Wk. 12)

**RELIGIOUS HOUSE: KANSAS CITY**

External: Marks completion of polis penetration of all 16 polises for TM. Mails bi-metro newsletter to 80 colleagues. Second metro colleague decides on Fall Academy. Holds one-day quarter battleplan using TM methods and GSD implementation methods.

Internal: "George" relays first TM yes from Chanute, Kansas, to Chicago, when all House is in Chicago for Area Council. Reclaims Religious House space to impact colleagues with professionalism. Welcomes Russell and Barbara Brown's decision to move in House.

Contradiction: Staying on the read while comprehensive plans have not been made. (Wk. 11)

**RELIGIOUS HOUSE: MINNEAPOLIS**

External: Holds third annual Sunday-in-Whittier, with increase in attendance; over 50% of parish attends, with 90 community booths and 11 bands. New churches, Seventh Day Adventist and Jesus People participate for first time.

Internal: Study of Willy Brandt combined with great Cabaret celebrate the upcoming Berlin Consult. Guest from Washington D.C. stay for 10 days while attending the National Episcopal Conference.

Contradiction: Looking forward to the end rather than the beginning. (Wk. 11)

**RELIGIOUS HOUSE: ST. LOUIS**

External: Significant institutions move to sponsor TM 76 in east St. Louis and Springfield. Illinois Realtors Association offers to help with TM initiation through its 58 state wide local boards. Schedules CIF in Quincy with 240 participating.

Internal: Organization of ICA offices for the year nears completion with major upkeep on floors, walls and broken windows. Hammers out new structures for quarter and puts into operation.

Contradiction: Maintaining the momentum of the three campaigns. (Wk. 12)

**RELIGIOUS HOUSE: PEORIA**

External: Prepares for Week II planning session, receives files on two new metros, sends Krauses to lead workshops in Quincy CIF.

Internal: Hosts 20 people at House Church to greet the Krauses who arrived one hour before. Celebrates two birthdays and one anniversary. Jim Higgins starts high school and begins search for part time job.

Contradiction: Maintaining interior resolve to move in all arenas of the mission long enough to allow necessary to emerge. (Wk. 12)

**RELIGIOUS HOUSE: GREEN BAY**

External: Five House circuiters hit the road and get results with eight elusive TMs in the bi-metro.

Internal: Corporateness bursts forth as new metro colleague family and House print, address, and prepare newsletter for mailing in one day.

Contradiction: Finding selves still looking for the acceleration Messiah. (Wk. 11)

**RELIGIOUS HOUSE: MILWAUKEE**

External: Quarterly battleplan modification using tactics from new summer GRA Consultant Handbook spins House and metro into two reflections on implication for the bi-metro.

Internal: Development prepares great feast for Thursday ecclesiola dynamic, while firing off tactics to turn local TM funding around.

Contradiction: Creating tactics to utilize available tropps revealed to be ready through quarterly battleplan modification. (Wk. 11)

**RELIGIOUS HOUSE: INDIANAPOLIS**

External: A TM team covers five of ten polises with good results. Five say yes to guardians meeting, six more RSI registrations come in from Louisville and Cincinnati and metro cadre sends out one to Academy staff at Sam meeting.

Internal: Indianapolis guardian enables House to secure a second car, the yard is transformed after much chopping and mowing and 15 for House Church creates an awareness of collegiality and troops for the task.

Contradiction: Circuiting time design that will enable 27 micros in Indiana and western Kenutcky to have at least on M TM in the next six months. (Wk. 12)

**RELIGIOUS HOUSE: CINCINNATI**

External: Lancaster inkinds 10,000 three color brochures to begin major promotional campaign for September TM with squad of consultants to create miracle meeting Monday night: 15 TM in chute for Quarter II and 46 communities journeying.

Internal: Arrival of Walter Ficklin to sojourn and 2 metro colleagues working as office manager, expand the Day I forces, as Sister Betty McGee continues to impact the House and Region as an ace circuiter.

Contradiction: Experienceing gap in supply lines and consultant forces to move in to position and hold the territory. (Wk. 12)

**RELIGIOUS HOUSE: DETROIT**

External: Area Council consenses on divisional strategy and Division East decides that Ohio half of Toledo Metro goes to Cleveland for TM set-up.

Internal: Plans for Week II regional visioning and decisioning meeting. Attempts Day II battleplanning and finds all troops are out doing set-up. Bob and Alice Walton celebrate 18th family anniversary.

Contradiction: Building concrete plans while being very busy. (Wk. 11)

#### RELIGIOUS HOUSE: CLEVELAND

External: Three new Toledo metro polis tackled and won as part of Area Chicago Divisional maneuvers. Consultant training designed to allow one first consultant to care for three to six TMs at a time.

Internal: House receives free tickets to see The All Night Street, a fantastic show from 1930's in the new Cleveland downtown playhouse square. Cultural events most helpful in midst of TM.

Contradiction: Intentionalizing internal life for the sake of care for selves while caring for the world. (Wk. 12)

### NEW YORK

#### RELIGIOUS HOUSE: NEW YORK

External: Area Council builds the practical products to enable each House to move on the global campaigns.

Internal: Pressure of engagement catalyzes enablement flow for Area Council; cares for 150 people via corporate responsibility.

Contradiction: Keeping faithful to realistic images of available resources and shedding past images of troop availability and manoeuvres. (Wk. 11)

#### RELIGIOUS HOUSE: PITTSBURGH

External: Bi-regional strategy nets four core meetings.

Internal: House hosts Bill and Nan Grow, Faith Vance, Gene Bosworth, Jean Barringer. Engages in awesome experience of fast.

Contradiction: Keeping up with acceleration stage, which is outrunning models. (Wk. 12)

#### RELIGIOUS HOUSE: ROCHESTER

External: Acceleration methods begins to produce, with one team on the road and other s getting 100% yes response to appointments requested by letter.

Internal: Using Coordinator's Manual conversations and opening and closing rituals for Day II meal continues to familiarize all with new materials. Prepares mailing for second edition of the Upstate New York Report for last 18 TMs.

Contradiction: Finding the point where nothing else needs to happen in terms of preparation, be it individual responsibility or corporate decision, but in fact, the deed needs to be done. (Wk. 9)

#### RELIGIOUS HOUSE: RICHMOND

External: Richmond city wide task forces break loose 100 dozen donuts, nine school buildings, as Retail Merchants Association send endorsement of TM to its 2000 members, softening turf for inkind and development.

Internal: Just one hour of inking calls nets five watermelon, pantry full of vegetables. Tribal resettlement includes office and warroom.

Contradiction: Enabling local coordinators to quickly grasp vision and task of TM when there are nine at once and ICA is not setting them up (Wk. 12)

#### RELIGIOUS HOUSE: WASHINGTON

External: Holds first meeting of Ivy City Guild at newly-acquired Ivy City House. Northern Virginia Guild's

decision to circuit expands bi-metro forces by six plus. Broadens development and authorization in D.C., while experiencing Ivy City fish fry at local level comes as an unbelievable event.

Internal: Sends out Kevin Woodward and Anthony Ollison to Student House and welcomes Mary Alice Smalls here to help enable Ivy City set-up en route to Maliwada HDP. Paints new Ivy City facility, cleans 320 lbs. of fish, catalyzes creation of million-dollar development model.

Contradiction: Experiencing acceleration when foot is already on the floor. (Wk. 11)

#### RELIGIOUS HOUSE: BALTIMORE

External: Bi-metro development task force claims its space and spends a full day working on foundation contact. Final preparation for Breathedsville (state prison) TM.

Internal: Repairs plumbing and hunts for new facility. Dick and Ellen Howie secure jobs in Baltimore before arriving themselves.

Contradiction: Utilizing troops for missional activity in the midst of many practical imperative. (Wk. 12)

#### RELIGIOUS HOUSE: PHILADELPHIA

External: Holy water of baptism is sprinkled over new baby as initiates bi-monthly meeting of regional development to take responsibility for Area self-support.

Internal: Collegiums on TM coordinators manuals builds stories and strategies allowing consultants to shadow coordinators.

Contradiction: Creating effective systems to journey steering committees step by step in time of acceleration. (Wk. 12)

#### RELIGIOUS HOUSE: NEWARK

External: Hispanic community in Newark sets date for TM.

Internal: Battleplanning empowered by consult methods giving practical details enlivened by John Chaffee arrival and Katy Chaffee's job secured. Seven guests greatly expands House Church.

Contradiction: Releasing selves from immediacies enough to launch new quarter. (Wk. 12)

#### RELIGIOUS HOUSE: BROOKLYN

External: At the quarterly Bi-metro Council, after seeing the indicative of the fall campaign, metro colleagues push to rill consultant and circuter roles.

Internal: Secures second job and a Day I circuter is sent out for two week trek to another region in implementation of the new bi-regional strategy for TM acceleration

Contradiction: Creating structures for engaging everyone in the House and metro in external mission. (Wk. 12)

#### RELIGIOUS HOUSE: HARTFORD

External: TM acceleration workshop during Week II lays out status report and the coming quarter/year operating images and targets. New steering committee meetings in Brookfield and Windsor. Pre-steering committee dates set.

Internal: Attends film on Mother Theresa of Calutta as Center City churches meet. Continued study of Bonhoeffer's Life Together is enabling reflection on

**(RELIGIOUS HOUSE: HARTFORD)**

corporateness. Sends out Henschen family to new assignment.

Contradiction: Beginning final assault on the set up of fall TMs and establishing development targets. (Wk. 12)

**RELIGIOUS HOUSE: ALBANY**

External: Visitation intensification of three days in Amsterdam produces promise of core for TM. Accelerated set up time line is first maneuver of Mohawk Valley campaign.

Internal: Physical move of Manchester House to Albany location leaves cup, garage, and basement running over.

Contradiction: Bridging gap in development strategy. (Wk. 12)

**RELIGIOUS HOUSE: BOSTON**

External: Sets up Rhode Island TM. Task force takes hold with four towns. Sets up one with TM date in single week.

Internal: TM methodology allows acceleration battleplanning for quarter which releases imaginal and practical constructs for acceleration.

Contradiction: Moving practically from doer mentality to being enablers in all of mission. (Wk. 12)

**MONTREAL**

**RELIGIOUS HOUSE: MONTREAL**

External: CFC: Forum Communautaire in Frontenac September 18 is largest CFC in Area: 222 plus janitor. Community experiences bridging gap between secular and religious of Frontenac.

Internal: Operation peregrin launched with turkey and cold duck. Post Forum celebration turns into four hour event with all experiencing music as universal language.

Contradiction: Developing necessary before operation rather than after. (Wk. 12)

**RELIGIOUS HOUSE: TORONTO**

External: First steering committee meeting of the year in Hastings crowns week of acceleration in all four sectors with nine huddle meetings.

Internal: Global corporateness is symbolized in Wayside Inn dynamic and internal struggle in the midst of increased missional pressure.

Contradiction: Creating time design and structures for the house and huddle cadres which produce practical plans. (Wk. 12)

**RELIGIOUS HOUSE: OTTAWA**

External: Area is a new reality as Ottawa prepares to initiate 40-day three campaign from "Windsor to St. John". PCE experiences new life in its decision to host an exchange with Maplewood.

Internal: In the face of claiming missional demands, battleplanning House set-up becomes almost instantaneous.

Contradiction: Discerning the missional priorities that create the winning journey. (Wk. 11)

**CARACAS**

**RELIGIOUS HOUSE: CARACAS**

External: Signal Jamaica PLC for Anglican Clergy Conference concludes with 62 in attendance including all three Anglican bishops of the county. Analysis reveals PLC covered entire nation with grads in every district. Eight yeses from the continent so far for January HDP consult including a phone call from Guatemala confirming participation. Preschool opens in PCE parish with 160 registered. GCF task force designs training model for year and IGM task force starts Quarter II RSI recruitment.

Internal: Steve Brazen and George West return from Jamaica PLC with stops in Curacao, Haiti and Santo Domingo. House sees play "Teatro Negro" performed by group from HDP site area.

Contradiction: Enabling full participation of metro cadre in making comprehensive HDP site selection. (Wk. 12)

GLOBAL CENTRUM  
QUARTER I, 1976-77

THE GLOBAL ORDER CENTRUM REPORT  
FOR WEEK TWELVE

BRUSSELS  
NAIROBI  
BOMBAY  
SINGAPORE  
HONG KONG  
CHICAGO

GLOBAL  
DEVELOPMENT  
CENTRUM

Kreuzberg receives first victory of \$4,000 USD and Philippine National Bank donates \$711 USD to ICA:Manila. The first \$40,000 drawn from AID Development Program Grant arrives in Chicago. The Habitat slide show on Global Social Demonstration is shown to 60 people representing 12 U.S. federal agencies. Receives invitations to submit for funds as a result of the show. In Hong Kong, a task force, including Hong Kong Region Development coordinator, creates development filing system that will incorporate future indicatives within system. The contradiction lies in the arena of objectifying the hard data upon which all winning strategy is built.

GLOBAL  
RESEARCH  
CENTRUM

Research Centrum prior for Brussels arrives in time to gun writing of Kreuzberg Research brief for consultants. Hong Kong works with development to create a development filing system which has implications for all work and filing systems. Chicago Centrum works on decor for all posts in Centrum. Academy "cloisters" for final two-week countdown. The ecclesiola manual and Internal Life Guide go to print shop; takes initial steps toward assessing PCE. The contradiction lies in the arena of harnessing the corporate available research power that is among us globally.

GLOBAL  
OPERATIONS  
CENTRUM

Announces two new sites in Africa for upcoming Global Social Demonstration sites: Nigeria and Zambia. Hosts TMs in Carson City, California, Jackson, Michigan, Lancaster, Ohio, Herndon, Virginia, Modesto, California, Mt. Pleasant, Ohio, and 2nd Street, Philadelphia and Greenville, South Carolina. Site visits are made to Kwangyung II and Fuk Wah in Hong Kong Nexus, and back-up systems are built for Sudtonggan. Brussels Nexus concerns itself with the writing of Town Meeting:Europe workbooks in five languages. Glasgow celebrates the victory of Partick Town Meeting with over 240 participants. The contradiction lies in the arena of distributing forces so that all three campaigns are effectively done.

GLOBAL  
MANAGEMENT  
CENTRUM

Hong Kong reports that the Bureau of Internal Revenue for the Philippines granted ICA:Manila tax exempt status. Two more North American Houses are visited by the Finance Trek and the Xerox gets moved to the typing room which has been renovated. Produces and uses the French CFC Workbook for the first time. The contradiction lies in the arena of pushing through to the operational models which will allow the total quarter to be launched.