

# THE GLOBAL ORDER REPORT

QUARTER IV WEEK ONE

MARCH 30—APRIL 5, 1981

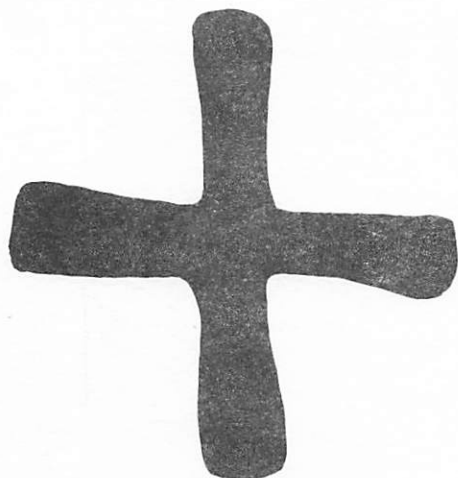

## MADRID

### RELIGIOUS HOUSE: MADRID

External: All systems accelerate for Regional Consult. Highlights are a host committee meeting, eight calls on religious orders, two prospects from different metros calling up and asking to register, Bishop Imesta sending key names from Vallecas, Madrid's poorest section, and the Ministry of Culture providing lists of prospects for four metros, and three colleagues volunteering for visits and set up. Local team doing follow up of Lamego set sends word that all villages are working on projects, from greenhouses and irrigation to calf pens and an agricultural association.

Internal: Development Centrum arrives from Brussels.

Contradiction: Finding the whistle point to get 40 full-paying participants around the table. (Wk. 11)

## LONDON

### RELIGIOUS HOUSE: LONDON

External: Mary Quinn (volunteer grad) returns from two-week sojourn in Brussels House before departing for India. Preparations continue for Fortnight (Brussels) and Regional Consult recruitment.

Internal: London House drives van to Bristol, meeting with Tai'rgwaith staff, and descends upon Peggy Lindsay's newly "willed" house to engage in furniture removal and storage blitz — resulting in a new living room set for London.

Contradiction: Creating an imaginal picture that rehearses key wins, gives distance on immediate paralysis and releases House to corporate action. (Wk. 12)\*

### RELIGIOUS HOUSE: GLASGOW

External: Regional Consult is an outstanding success; a Symposium of 26 participants is led by regional colleagues and held in a fine hotel. Practicum visits are hosted by six metro families and many new contacts and program possibilities are uncovered. Concrete victories include one confirmed participant in Formation Fortnight, 12 reams of paper and 500

*I will stand at my post,  
I will take up my position on the watch-tower,  
I will watch to learn what he will say through me,  
and what I shall reply when I am challenged.  
Then the Lord made answer:  
Write down the vision, inscribe it on tablets,  
ready for a herald to carry it with speed;  
for there is still a vision for the appointed time.  
At the destined hour it will come in breathless haste,  
it will not fail.  
If it delays, wait for it;  
for when it comes, there will be no time to linger.*

*Habakkuk 2: 1-3*

envelopes inkinded, development commitments, one Youth Forum, and a film show. Regional Assembly at the House creates winning story and strategies for the next six months.

Internal: Michael Shaw beats 26 people to a travel management executive job for self-support victory; and an evening visit to downtown theater showing *Ordinary People* gives a slice of life for Assembly and reminds all of the perpetual task.

Contradiction: Allowing the many great colleagues of the Glasgow Region to claim the overwhelming options of engagement. (Wk. 12)

### RELIGIOUS HOUSE: BRISTOL

External: Cardiff circuit continues facility search. Format is created for regional newsletter. Sheila Hickey returns from Glasgow Regional Consult with glowing reports.

Internal: Quarter evaluation provides platform from which to send Eugene Hunter to Brussels for Formation Fortnight preparation, and Welsh liturgy is created as part of global experiment.

Contradiction: Solving today's problems today while preparing to tackle tomorrow's problems tomorrow. (Wk. 13)\*

## PARIS

### RELIGIOUS HOUSE: PARIS

#### RELIGIOUS HOUSE: BRUSSELS NEXUS

External: Week 10 Europe Continent Area Priors check-signals meeting turns out to be amazingly easy to do.

Internal: Week 11 conversations on GRA '81 holds unity in the midst of diverse tasks.

Contradiction: Building the model that utilizes all resources to get a lot done and have fun. (Wk. 11)

#### RELIGIOUS HOUSE: BRUSSELS

External: All three rings of the circus are in full swing — film and speaking events in Eastern Belgium, preparations for NGO

permeation, job conversations with top officials of General Motors and International Harvester. India guest night nets volunteers to clean Fortnight facility from EEC.

Internal: House receives Mary Quinn, volunteer from Britain for four-six weeks, who begins to bring some order to the order.

Contradiction: Creating decor that symbolizes intent of victorious fortnight recruitment. (Wk. 11)

## FRANKFURT

### RELIGIOUS HOUSE: FRANKFURT

External: Ten-week focus on Regional Consult culminates in the opening event — the Symposium — as 28 colleagues attend with the leadership of all sessions in the hands of the movement. Inkind victories surprise staff with their ease and quickness. First contact with groups dealing with foreign residents of Frankfurt result in interest in future cooperation.

Internal: House fills up as numbers swell to 25 over the weekend and Symposium celebration Saturday night maintains a local tradition with a keg (of inkind beer) opening ceremony, fine buffet, music and conversation — master of ceremonies is movement colleague.

Contradiction: Deepening and broadening relationship with colleagues who have been interested but unfocused and unengaged. (Wk. 11)

### RELIGIOUS HOUSE: AMSTERDAM

External: Visit with the managing director of AM International invites first solid LENS proposal plus a proposal for inkind printing. House hosts a guest night with seven guests, one Dutchman and six Vietnamese settlers, and one more person says yes to attending the Urban Challenge Fortnight. A woman calling from Lutton says, "The ICA was recommended by a government worker near here. . . Could you come and help me wake up my village?"

Internal: A Week II of discontinuous activity begins with a celebration with Development Centrum troops which includes a visit to the site where Tom Reemstma is remodeling a house boat, and the next day the House and Nexus complete a washing machine exchange maneuver, moving an inkind washer from Holland to Brussels and a machine from Brussels to Holland.

Contradiction: Finding the key to engaging local passion in effective local community when the best story is working in countries of the Southern Sphere. (Wk. 13)\*

### RELIGIOUS HOUSE: BERLIN

External: Regional team sends two to Frankfurt in preparation for Regional Consult. Calls are made on local government to print document.

Internal: Ismael returns from Turkey having successfully completed final university exams, and Amal gets a job to push self-support closer to an end-of-the-year victory.

Contradiction: Maintaining a revolutionary stance while working with established structures grounded again by company's two-year timeline bumping against staff's two-month one. (Wk. 10)

## ROME

### RELIGIOUS HOUSE: ROME

## STOCKHOLM

### RELIGIOUS HOUSE: COPENHAGEN

External: A week's work with W.H.O. (World Health Organization) Copenhagen reveals new contacts in many fields across Europe in eastern as well as western block countries. It turns out that W.H.O. librarian lives near the House and is active in local community, and she opens her house to ICA staff for further introductions to W.H.O. personnel over dinners.

Internal: House sends Banks to Brussels for continental council and then on to Regional Consult in Frankfurt, and Andrew Knutsen is sent from Paris Regional Consult to Glasgow Regional Consult via Brussels Regional Consult.

Contradiction: Tying down interested but uncommitted possible participants for the Brussels Formation Fortnight. (Wk. 11)

## CAIRO

### RELIGIOUS HOUSE: GIZA

External: El Alalma diesel arrives, 90% of squash seeenee seeds sprout in desert reclamation farm, and play equipment is erected in community center playground. Danish Church Aid representative tours Bayad and recommends US\$10,000 request. Women's health and literacy classes are initiated in three villages as Quarter IV opens in high gear.

Internal: New Roundtable construct proves workable in third world situation.

Contradiction: Clarifying tactics to confirm quickly key authorization affirmation of Raee four-year plan initiation. (Wk. 1)\*

## ABIDJAN

### RELIGIOUS HOUSE: ABIDJAN

External: Endorsement of LENS by the Deputy General Secretary of the Chamber of Commerce and the Ivory Coast School for Corporation Directors provides a realistic LENS marketing strategy. A "Month of Human Development" construct including the Regional Consult, a two-week training design and village development cluster initiation is created.

Internal: The regional team is expanded as Ivoirian sociologist comes daily to work with the ICA.

Contradiction: Enlarging the space to correspond with missional task. (Wk. 11)\*

## LAGOS

### RELIGIOUS HOUSE: LAGOS

## KINSHASA

### RELIGIOUS HOUSE: LUSAKA

External: Over 100 attend the HDTS opening feast, including 51 participants from ten villages; and Mrs. Mavis Muyunda, Member of Parliament (M.P.) for Katuba Constituency, gives opening address. Touring Bata Shoe Company and conducting village forums highlight the first two weeks. The HDTS is officially opened and the Kayosha Primary School (KHDP) is dedicated on March 1st by the Honourable Mr. Kasuto, Member of the Central Committee for Central Province, the District Governor for Kabue Rural and the M.P. The six-hour event was set up by the M.P. with many guests of public, private and local sectors present. KHDP hosted the day with a site tour and lunch, covered by the two largest Zambia newspapers.

Internal: Pulling off a full-time practics and development unit and making EG a rotating faculty assignment begin to lend focus to the overwhelming task of sustaining HDTS; ongoing development, inkind and authorization feel strangely like "internal" tasks.

\* NOTE: The \* indicates the first printing of a new report.

Contradiction: Finding the symbol that will call forth and firmly establish the 12 expansion villages before the consults begin next Wednesday. (Wk. 10)

## NAIROBI

### RELIGIOUS HOUSE: NAIROBI

External: Cluster consult team tri-locates across Kenya to prepare for Week 13 consults. Three development teams go to cluster sites to intensify cluster coalition cadre work. Rest of House prepares to join consults, pulling out all stops on cluster replicability.

Internal: David Coffman and Sandra Rafos are sent out to Zambia for LENS; and inkind victories include painting and flooring of EG space and a major inkind food source asking for privilege of funding programs.

Contradiction: Moving beyond obscure back-up strategy for next three weeks and for launching Quarter IV. (Wk. 13)

### RELIGIOUS HOUSE: MOMBASA

## BOMBAY

### RELIGIOUS HOUSE: BOMBAY NEXUS

External: In the midst of going a million miles an hour on Bombay Regional Consult preparation with PR pieces, development, and training PSU, staff stops for a continental check-signals meeting and consensus on continental timeline for next few months.

Internal: Four village leaders from Maliwada arrive at the Nexus on their way to the Bombay Regional Consult, R. Jagdhani prepares for the Delhi Regional Consult — they are a sign of the new role Maliwada is playing in Phase III. Vittu Meshram is gravely ill in the hospital. Heidi Holmes is set out as faculty in Global Academy.

Contradiction: Naming the bottom line victories for each area calls forth the necessity for comprehensive centrum presence in the regional Assemblies. (Wk. 12)\*

### RELIGIOUS HOUSE: BOMBAY

## DELHI

### RELIGIOUS HOUSE: DELHI

External: Gram Sabhas (community forums) are held in last two cluster villages and maneuver culminates in a Cluster Assembly which is also attended by BDO (Block Development Officers) and district officials. Women's meeting in Sikror decides to start a sewing cooperative to manufacture factory uniforms; two machines are inkinded and four factories give tentative orders. INALSA, UNICEF, Family Planning Foundation, Abner School, Dutch Embassy, MODI's, a Minneapolis guardian, Mary D'Souza and Faith Vance from Brussels all visit Sikror in a ten-day period.

Internal: House welcomes the Prakash family to their new assignment in Delhi. Inkind typewriter, TV and two motorbikes arrive, and a free taxi is put at our disposal; the old Delhi office is given a facelift with fresh paint inside and out.

Contradiction: Deciding how much to commit staff to in the cluster and how much to leave open to openings of the Regional Consult. (Wk. 11)

## MADRAS

### RELIGIOUS HOUSE: HYDERABAD

External: Three more Gram Sabhas (community forums) near Nadlapur bring the total to 13. Twenty-two women's loan applications are completed. Village leaders decide to limit television use to one night a week to avoid interference with night classes.

Internal: Heidi is sent out to the Global Academy, Chicago, and Rachael goes with her. During Holi celebration, the auxiliary is covered with ink, sunir paint, mud, oil, soap and saffron, is doused with water, goes to a movie and swims in Lake Nizamsagar.

Contradiction: Continuing struggle by village and auxiliary with methods of delegating responsibility. (Wk. 12)\*

## CALCUTTA

### RELIGIOUS HOUSE: CALCUTTA

External: Regional Consult gains momentum with first steering committee meeting and first yes to host committee. Metal Box LENS is completed, and Bata India requests one more LENS as soon as possible with Marketing Division.

Internal: House sends Michael Arulswamy to Bombay Regional Consult, Duncan Holmes returns to Hyderabad after LENS, B. Kumar, a regional colleague, visits while attending steering committee meeting, and Nexus troops arrive to set up Regional Consult.

Contradiction: Focussing practical images of momentum as six-week countdown for Regional Consult begins. (Wk. 11)\*

## SINGAPORE

### RELIGIOUS HOUSE: SINGAPORE NEXUS

### RELIGIOUS HOUSE: KUALA LUMPUR

External: Socio-Economic Planning Unit of Prime Minister's Department offers introduction to Chief Secretary of State, commits branch offices to assist in Regional Consult Practicum and plans to provide Malay-speaking workshop leaders. Routine call on computer firm turns up a passionate "hunter-warrior" engaged in innovative public-private co-venture in rural development — a perfect panelist for the Symposium. First Sungai Lui resident participates in Symposium workshop leaders training.

Internal: Jill's birthday is celebrated on March 17 with a unique cottage cheese birthday cake.

Contradiction: Relating corporate thinking-through of strategies to key Regional Consult issues. (Wk. 12)\*

### RELIGIOUS HOUSE: MEDAN

External: Week of structural impact whirls as GET leadership administers purchases with remaining gift from Australian Ambassador for typewriters and sewing machines for the six cluster villages; and new strategies for local industry result in local co-op visit, handicraft training program and initial brooding on a small industry LENS. Visit of USAID auditor plus two who review grant is received with style of telling story of possibility by Bubun Cluster leadership. Indra Utama wants LENS for IMANTA Group ("King Kong"/Imral Nasution's companies) in May or June.

Internal: Yertle the Turtle makes exciting comeback at Roundtable, and Saturday night "Pirate's Cove Restaurant" transforms time and collegium room space once more. Dixie is sent to Jakarta for Pertamina LENS.

Contradiction: Spreading the hope beyond hope to the village leaders and government officials while discovering the next step in the Kecamatan Demonstration. (Wk. 11)\*

### RELIGIOUS HOUSE: JAKARTA

External: LENS with Pertamina (National Oil Company), focusing on how the public relations department can launch a program to demonstrate effective human development, signals openings for further consultation with upper level management. Visit with the Director General of the Department of Social Affairs assures DEPSOS sponsorship of the Regional Consult. All four members of the Mobil consultancy team meet to review and update mid-course strategy.

Internal: Evening house search results in a short list of the final six prospects; and creative struggle to maintain internal life generates Roundtable muse and dialogue during the two-hour drive back to Tangerang.

Contradiction: Building futuristic image of the ICA through the Regional Consult while engaging the structures which are operating out of inadequate context. (Wk. 11)

#### **RELIGIOUS HOUSE: UJUNG PANDANG**

External: Ten days of health training in Bontoa by local district health department officials for 40 men and women from the cluster villages culminates with examination (half pass from each village) and with symbolic commissioning by the Camat and health officials. A week of Practicum with baby weighing gets the practics under health caretaker's belt and the creation of song, story and symbol creates the spirit for implementation. USAID audit and site visit to Bontoa allows Bontoans to tell victories, show their chickens, rice, well and roads, resulting in a winning impression and a good audit.

Internal: Ann Epps and Eunice Shankland visit for framing and documentation, and ping-pong table engages youth in frantic competition.

Contradiction: Setting up Symposium organization committee while organizing troops for focused health implementation. (Wk. 12)\*

### **HONG KONG**

#### **RELIGIOUS HOUSE: HONG KONG NEXUS**

External: HDTs closes in Seoul and Jim Bell stays on to do documentation in Kuh Du E Ri. Kathleen Rees is sent out to the Philippines to enable HDTs set-up in Cebu. Development returns from Japan with great reports on new funding possibilities from religious orders.

Internal: House comes together for a great celebration marking the end of the quarter with a reflection on Quarter III and projection for Quarter IV.

Contradiction: Altering relationship to the future from one of concern to one of glorious anticipation. (Wk. 12)\*

#### **RELIGIOUS HOUSE: HONG KONG**

External: Affirmation of Nam Wai's four-year victory comes as village is the cover and feature article of Hong Kong General Chamber of Commerce magazine (circulation: 2,500) and by a warm reception by Deputy Secretary of the New Territories and at a dinner given by the District Officer in his home. Regional Consult results are transformed into concrete images of transiting from a village project to a regional urban demonstration with six-month and Quarter IV plans completed.

Internal: This is bonanza month with 2/3 of House celebrating birthdays or anniversaries; Peter Ballard celebrates his seventh birthday having completed his first reading book.

Contradiction: Distributing the Regional Consult document when it is not translated or printed yet. (Wk. 12)\*

#### **RELIGIOUS HOUSE: KAOHSIUNG**

External: Auxiliary and government official visit Kaohsiung jail to view small industry work and are impacted by the college/park appearance of the facility and the fact that no one is in the cells — everyone is working or in classes.

Internal: House celebrates Hong May Hsiang's completion of first year on the staff with movie, dinner and stories.

Contradiction: Getting momentum behind HDTs preparation while participation is still unclear. (Wk. 12)\*

#### **RELIGIOUS HOUSE: TAIPEI**

External: LENS marketing for '81-'82 is initiated. US\$1,750 is received for the week from ongoing development effort. Support work for first HDTs in China — scheduled for Hai Ou

Weeks 1-3 of Quarter IV — is underway. Imperial Chemical Industries (ICI) contacts us to arrange visit to consider training possibilities — such as LENS — for their affiliated companies in Taiwan.

Internal: February house finances are completed, and Anne Townley returns from Hong Kong Regional Consult.

Contradiction: Dealing decisively with the ambiguity of the role of the Regional Consult in Taipei and Kaohsiung in relation to the existing four-year strategy for Taiwan. (Wk. 11)

#### **RELIGIOUS HOUSE: MANILA**

External: House sends three for two-day site visit of villages surrounding Union Oil Geothermal Plant in Luzon. A speaking engagement is held with 60 grad students and professors of the Institute of Mass Communication at University of Philippines, and a follow-up call on Phil Com LENS results in another LENS scheduled for October. USAID impressed by field visits offers data-bank assistance with economic programs, Ministry of Health allocates free food for Mactan Early Learning Nutrition Center, and 1981 brochure is taken to printer.

Internal: Collegium study of Ezra Vogel's book, *Japan No. 1*, expands reflections on effective social vehicle for a small planet; and the House continues reflection on the role of an historical order through study of Rozak article and conversation with dinner guests, two religious, the dean and a theology professor of one of Manila's prestigious women's colleges.

Contradiction: Keeping our gaze on the next 20 years and our roots in the past 20 years while immediate opportunities and victories consume our passion. (Wk. 11)

#### **RELIGIOUS HOUSE: CEBU**

External: Fifty stake signs are painted and stake leaders' names are indicated on doors. Eight hundred patients are treated in free clinics in all 24 villages, and 229 bags of skim milk are delivered (and cornsoya milk) from regional health office. Sudtonggan sign repair workday is held with snacks, and division meetings highlight preschool graduation preparation.

Internal: Infant baptismal rites are celebrated with House trip to beach.

Contradiction: Gearing up to climb the last peak of the mountain — the economic. (Wk. 12)

#### **RELIGIOUS HOUSE: DAVAO**

External: City of Davao sends trucks of gravel and a grader for Langub road improvement. Carmin HDP holds cooperative store meeting to form two new stores and has the Population Commission conduct family planning day. Cluster Barangay (community) workers attend meeting in Ma-a with district officials.

Internal: House kitchen renovation is completed.

Contradiction: Getting water — newly repaired water pump still does not produce water. (Wk. 11)

### **TOKYO**

#### **RELIGIOUS HOUSE: TOKYO**

#### **RELIGIOUS HOUSE: SEOUL**

External: The Kuh Du E Ri HDTs sends out 24 graduates and the Community Extension Module begins. Five from the House travel to Chung Ju to set up 26 Town Meetings for the coming week while Hong Kong Development arrives for an intensive week of development.

Internal: A Global Language School, visits from the Area Prior and Hong Kong Development push House accommodation to thirty, about the limit.

Contradiction: Keeping the troops out in front of the tactics. (Wk. 10)

**RELIGIOUS HOUSE: KUH DU E RI**

External: First product of the Kuh Du E Ri documentation is a picture/story book presented to ITT president during his visit to Korea. The coming of spring makes it possible to reopen the two preschools and use motorcycle for village visits. Staff goes to five of the expansion villages in preparation for the March Core meeting and to check on set up of cattle projects.

Internal: Regional planning meeting is a key event — planning next steps for Kuh Du E Ri and new villages, receiving three new interns and celebrating with a great bulgogi outdoor picnic.

Contradiction: Keeping permeation abundance in perspective. (Wk. 12)\*

**RELIGIOUS HOUSE: FUKUOKA**

External: Nagasaki circuit is set by Prefecture and seven towns are visited. Mr. Honda (new volunteer) teams up with Bob Hanson. LENS calls are made in Fukuoka City. GLS with eight participants (includes four Seiryō students and one Senan High School student) is a great event with two more scheduled in April. Two more Town Meetings are set in Okinawa for Week 13.

Internal: David Hutcheons is sent out to USA with a *Sayonara* breakfast in the Tokyo Hotel. Financial arrangements continue to be made for new facility.

Contradiction: Co-ordinating the move in the midst of programs. (Wk. 12)

**RELIGIOUS HOUSE: OSAKA**

External: Tokushima-ken Women's Hometown Culture Study Group Town Meeting deepens relationship with Tokushima Prefecture government. Volunteer Mr. Tajima attends his first Town Meeting as a translator and is impacted by a foreign method that is effective in Japan.

Internal: House scatters across Japan with Mrs. Yoshikawa in Hokkaido and Roger Marsh, Becky Boon and Haruko Ojima going to Shikoku; weekend of quarter discontinuity matches first weekend of spring weather.

Contradiction: Finding what invites the decision to participate for colleagues and staff. (Wk. 12)

**RELIGIOUS HOUSE: SAPPORO****SYDNEY****RELIGIOUS HOUSE : SYDNEY**

External: House receives a \$5,000 contribution from AMAX and schedules first corporation LENS, first "Third Wave" seminar and the first community LENS for City of Darwin with large public sector involvement. Canberra circuit opens new contacts and nurtures old, while second Newcastle Roundtable is great success! Kuringgai launches municipality-wide awakening scheme.

Internal: Powells celebrate eighth anniversary *in absentia*, and House welcomes shift in internal schedule that releases Week II activity.

Contradiction: Using advantages in a few specific communities to build momentum across whole region. (Wk. 11)

**RELIGIOUS HOUSE: MURRIN BRIDGE**

External: Dubbo circuit climaxes a week of victories with two aldermen endorsing an invitation letter to residents in the Orana Region for "Development in the '80s — The Orana Region" as a forerunner to and input for the Regional Consult. Key visits are made to incoming District Governor of Rotary, who is also Hospital Administrator and Councillor. In Murrin Bridge \$400 of soft goods is dispatched with another key meeting of the Industries Committee to deal with grant spending and decisions for marketing steps; night school

sewing classes begin with nine women and new boomerang maker begins work.

Internal: Management trek reminds House of global vision and expands troops by 100%; John Telford is sent out to Perth Regional Consult.

Contradiction: Finding the people who will risk designing the future. (Wk. 12)\*

**RELIGIOUS HOUSE: PERTH**

External: Colleague David White joins team for 1200 km. circuit to Northam and Geraldton Metros which sets up five practicum events and team has fine visit with Bishop Howell Witt. Midland Toyota sends \$200 and first Symposium registration, plus \$500 annual pledge.

Internal: Management trek occasions reflection on new forms of the order, and Joanne Baker gets new job to be trained in phototypesetting.

Contradiction: Pulling new contacts and networks through the largely untried Regional Consult construct produces crisis of courage. (Wk. 10)

**RELIGIOUS HOUSE: ADELAIDE**

External: Regional team becomes an extremely mobile force as David White is welcomed back from Perth, Sue White is sent out to Apia and Judi Tippett is sent to Perth to prepare for and participate in the Regional Consults.

Internal: First House Church in new facility celebrates the moving, preparation and the management trek of the week.

Contradiction: Holding the tension between settling in and moving out on the road. (Wk. 11)

**RELIGIOUS HOUSE: MELBOURNE**

External: Planning meetings are scheduled for three Community LENS events. Receipt of \$1000 worth of inked canned goods staggers imagination relative to storage. Two proposals for Regional Consult funding are submitted.

Internal: Saturday planning session coordinates multiple tasks and assignment demands into a do-able transrational model.

Contradiction: Capturing people's passion with profundity of concise story of the times and necessity of the task. (Wk. 12)\*

**RELIGIOUS HOUSE: BRISBANE**

External: Murrin Bridge colleagues, Scott Kennedy and Greg Barlow, rendezvous with team mid-circuit to give first Aboriginal participation in a Brisbane Region circuit and St. George CYF. Contact is made this Week II between six of at least nine religious communities in the near southside area.

Internal: Week of fine management trek and three extra part-time jobs is completed with a fine Roundtable celebrating John Miesen's birthday.

Contradiction: Recontexting local people after golding to see staff not as fly-by-night but as transparent possibility. (Wk. 12)\*

**SUVA****RELIGIOUS HOUSE: APIA**

External: Global Symposium "Samoa in the '80s" is an overwhelming success with 120 participants. Speakers include Cardinal Pio, Professor Felix Wendt, Dr. Vio Annandale and Lise Vaai. Mandates call for preserving Pacific traditions while discerning the demands and needs for the future.

Internal: New training center for Apia is found, refurbished and functioning two days preceding arrival of Regional Consult team; plenty of space and central location make it ideal for Regional Assembly opening.

Contradiction: Wrestling with realistic program plans for a region 2,000 miles in length and ranging over a lot of water. (Wk. 13)\*

**RELIGIOUS HOUSE: AUCKLAND**

External: Marianna leaves Auckland for Regional Consult in Apia. Recruitment continues for Auckland Regional Consult. Maneuvers are built with Area Sydney regarding New Zealand visas for ICA staff.

Internal: House receives wall-to-wall carpeting for three rooms.

Contradiction: Gaining a foothold on a passive defiant beach. (Wk. 12)\*

**SAN FRANCISCO****RELIGIOUS HOUSE: SAN FRANCISCO**

External: Living in A.C. (After Consult) is marked by revolving door of going on appointments, writing and submitting proposals (one to American Indian Center in San Francisco for a five-day consult) and typing up housing workshop report.

Internal: A.C. living is experienced internally through family discontinuity weekend "breather" and EG Consult complete with published document.

Contradiction: Putting the systems in place to sustain long-range momentum of A.C. (Wk. 12)

**RELIGIOUS HOUSE: SEATTLE**

External: First Regional Consult countdown week produces brochure logo and format and ties down hotel facilities.

Internal: Circuit team returns from circuit with generous supply of inkind canned fruit.

Contradiction: Living with the time press of having to move on brochure without all the sponsorship/speakers and panelists tied down. (Wk. 13)

**RELIGIOUS HOUSE: LOS ANGELES**

External: Symposium breakopen circuits are completed in San Diego and Anaheim Metros and Riverside Polis. Team experiences the practical mission, including all sectors and geography.

Internal: House is spiritized by attending the Santa Ana community choir's performance of Bach's *Mass in D Minor*; the dancing leadership (conductor) and the disciplined style were inspiring.

Contradiction: Continuing to believe in and act on breakopen tactics. (Wk. 13)\*

**RELIGIOUS HOUSE: RICHGROVE**

External: Key Regional Consult visits in Bakersfield metro reveal those who care in rural valley communities. Major corporation in California offers training course in electronic circuitry for community electronic assembly industry, establishing key future relationship in vocational skills and marketing. Plaza offices undergo facelift in preparation for on-site visit of corporation team.

Internal: House hosts Tom and Cindy Steffen from Bob Stewart's church in Chico en route to Mexico work project near Ensenada and engages their volunteer spirit in community efforts.

Contradiction: Releasing metro colleagues to call forth the region. (Wk. 11)

**RELIGIOUS HOUSE: PHOENIX**

External: In a week of receiving great promises, Motorola, Speery Flight Systems and Arizona Bank offer to send two participants each to the Regional Consult; Arizona Department of Economic Security and Maricopa Company Human Resources Department plan mailings to encourage their branch representatives to attend; the Economic Security Department's offer includes paying registration fee. Team discovers that most of the CSA money promised for Pisinemo HDTs will be released in April! First three paid-registrations appear.

Internal: Dr. Suess sends everyone into deep muse on the human journey of our time at Friday night Roundtable. Structural permeation takes a step as ICA methods enable first Arizona Community Action Association local board training event in Yuma to be a great happening.

Contradiction: Creating the system and telling the story that will release 30-50 Regional Consult participants from the local sector. (Wk. 13)\*

**RELIGIOUS HOUSE: PISINEMO**

External: Pisinemo District receives Governor's Award on Environment at luncheon in Tucson.

Internal: Steffens from Nebraska arrive for volunteer work, Richard Wells is sent out to Kansas, and three attend VISTA training.

Contradiction: Creating new manpower strategies for young businesses in light of CETA termination. (Wk. 12)\*

**RELIGIOUS HOUSE: BILLINGS****RELIGIOUS HOUSE: DENVER**

External: Sixteen people in six teams travel to every metro for Regional Consult recruitment. Unsolicited bonus of one scholarship donation is received.

Internal: Richard Stanley arrives to help with Regional Consult preparation, and regional colleagues get a laugh out of invitation to "First Annual Conspicuous Affair — A Celebration of Going Public" — a Regional Consult kick-off celebration.

Contradiction: Making sure that recruits do not start slipping through the cracks as regional team turns towards practices with apparent victory on recruitment. (Wk. 10)

**EDMONTON****RELIGIOUS HOUSE: EDMONTON**

External: Four House members drive back to Edmonton from site visits to Control Data Corporation and Rural Venture Inc. in Minnesota and hold collegiums in Winnipeg and Saskatoon Houses on structural permeation and order life.

Internal: Consultations through self-support jobs bring staff into contact with several church congregations and Further Education Council for Northern Alberta; and phone, files and typewriter are pulled into one fine office.

Contradiction: Keeping one thrust in the midst of wonder and pain of transition question. (Wk. 11)

**RELIGIOUS HOUSE: ANCHORAGE**

External: Demonstration Town Meeting with community leaders sparks another in elementary school, initiates one-year plan for Fairview and three other communities and nails them down with passage of block grant proposal (one hurdle to go) and support via school newspaper announcing the events.

Internal: During Spring Cleanup in Anchorage, city dump is focal point of activity for House and colleagues cleaning up for new season.

Contradiction: Needing to develop "up-at-bat" record and a .375 batting average as this bush league is suddenly thrust into the majors. (Wk. 11)

**RELIGIOUS HOUSE: VANCOUVER****RELIGIOUS HOUSE: SASKATOON****RELIGIOUS HOUSE: WINNIPEG**

External: Development visits are made with new contacts, pledges paid and inkind pick-ups. Regional team meets at luncheon to discuss an RS-I. Further plans for an RS-I are laid out at Team Meeting night.

Internal: Breakfast feast sends Anthony Betonte out to Global Academy.

Contradiction: Using our symbolic and practical methods as motivational tools, when we are in the midst of a desert of no sense of urgency or symbolic role. (Wk. 12)

## HOUSTON

### RELIGIOUS HOUSE: HOUSTON

External: Ron Stone, Channel 11 newscaster, agrees to serve as moderator at Regional Dialogue One Symposium. Presentation at Memorial Presbyterian Church continues dynamic of women's global network. National Council of Christians and Jews (N.C.C.J.) will co-sponsor Regional Dialogue One.

Internal: House celebrates birth of Timothy Joseph Nelson on March 28. Workday continues cleaning for one black Chortres Human Development Zone.

Contradiction: Dealing with images to sustain significant engagement and responsibility for doing common mission. (Wk. 13)\*

### RELIGIOUS HOUSE: ASHERTON

External: Asherton Human Development Corporation proposal to ACTION to assume VISTA sponsorship is approved in record time. Regional Consult brochure is on the press at a San Antonio printer — inkind.

Internal: Timothy Joseph Nelson, son of Jo and Wayne, enters the world on March 28 at 8 lbs. 3 oz.

Contradiction: Making effective use of new breakthroughs in relationship to Hispanic Movement for the Regional Consult. (Wk. 13)\*

### RELIGIOUS HOUSE: DALLAS

### RELIGIOUS HOUSE: INDIANOMA

External: Indianoma declares hope in the future as mini-mall land purchase is cleared, over 160 show interest in credit union, 100 reaffirm community water decision and five committees move it on with festival planning format.

Internal: House joins Dallas House and works through finance contradictions and budget readjustments; corporate decision to win on self-support results in all employed.

Contradiction: Gearing up project extension as a critical component of the Regional Consult. (Wk. 12)

### RELIGIOUS HOUSE: MEMPHIS

External: Two WATS lines are inkind through a Regional Consult advisor for recruitment phoning. Week's maneuver results in 200 contacted and 44 are "snow-balling". Tupelo visit brings gold mine of new appointments and renewal of 1978 Town Meeting contacts eager to engage.

Internal: Toothless 9-month-old Kathryn Howard is walking!

Contradiction: Enabling the shift from initial images to real situation of Symposium in order to claim victory without apology. (Wk. 10)

### RELIGIOUS HOUSE: NEW ORLEANS

External: Registration hunting provides exciting and diverse week with one colleague calling in daily doubling her total. Circuit with brand new sojourner to Alabama recruits four from Rescue Squad. Roger Guissinger calls in with five from Department of Health and Human Resources.

Internal: House participates in area fast and celebrates with songfest feast as Peter Whitney completes first week of job hunting and Chris McKay qualifies for gifted class.

Contradiction: Focusing diverse arenas into the creation of one profoundly significant Regional Consult. (Wk. 13)\*

### RELIGIOUS HOUSE: ATLANTA

External: Regional council highlights Consult plans and the building of countdown model to secure 100 participants for the Symposium. Targeting five people to recruit two people and five people to recruit one person from each of the four states releases image of 100 participants. The first dozen registrations are received.

Internal: Staff opening in Phase I Preschool program catalyzes Susan McClain's reassignment and send out to Chicago to fill position. Ending Quarter III and heralding Quarter IV, House receives Ed Knight, Atlanta colleague, for three-month sojourn.

Contradiction: Hatching the eggs for Regional Consult, Japanese summer student program and future courses and events all at the same time. (Wk. 13)\*

### RELIGIOUS HOUSE: MIAMI

External: Regional Consult interviews and development gather momentum as teams from the region and nexus catalyze movement colleagues to initiate new leads and new commitments.

Internal: In the midst of spring vacation visitors, Brad Grow and his college friends, the Roszak study provides whole new images for being the "man of the hour".

Contradiction: Pushing colleague formation through missional events. (Wk. 13)\*

## CHICAGO

### RELIGIOUS HOUSE: CHICAGO NEXUS

External: North America area priors check signals, share learnings from Regional Consults and brood over July. Guardians work on descriptions of the four sectors and celebrate HDP extension at 20th Guardians Consult. Forty gather for two days to work on four-year plan for self-support in North America.

Internal: "Family Talk on the Order" paper from Bombay Training PSU and report on HDTs in Zambia are collegium highlights.

Contradiction: Clarifying needed configuration and image for Quarter IV. (Wk. 1)\*

### RELIGIOUS HOUSE: CHICAGO

External: Major push of Regional Consult finishes with innovative and concrete bold moves from the Practicum and an Assembly of 49. The unlimited openings are well grounded in strategic directions. The excitement and passion are even more intense now that this phase is over.

Internal: The Order in the Chicago Region celebrates the completed lives of the mothers of Bertha Pinkston and Verdell Trice.

Contradiction: Moving from an initial picture of a fine set of strategies to a clear operating plan for deciding precisely what to do. (Wk. 13)\*

### RELIGIOUS HOUSE: KANSAS CITY

External: Sales and marketing seminar for regional team gives valuable training in program marketing and sales techniques.

Internal: French cuisine and cafe prepared and decored by youth ends marketing seminar and sets stage for regional team meeting on Sunday.

Contradiction: Coordinating Day I in the face of upcoming Regional Consult. (Wk. 11)

### RELIGIOUS HOUSE: LORIMOR

External: Visiting with Rural Venture in Minneapolis, team learns that RVI is interested in pushing a project in Iowa and schedule visit for early April. Key visit with congressman is set up for second RVI visit. Larry and Donna Bonnstter drive from

West Bend to visit Lorimor Project; posters for Spring Dance are done.

Internal: House sends Jan Sanders to Minneapolis to help facilitate regional LENS planning.

Contradiction: Clarifying quarter tactics and assignments. (Wk. 13)\*

#### **RELIGIOUS HOUSE: MINNEAPOLIS**

External: Third World Weekend held with 40 Christian Youth in Action in Green Bay demonstrates LENS is effective with youth as global concerns were translated into local action. Fourth Rural Venture, Inc. rural project is launched with vision and LENS workshops in state of Virginia by Minneapolis and Washington D.C. staff. Executive committee of the Minneapolis Chamber of Commerce contracts for a LENS seminar to be held in April.

Internal: Permeators share use of PSU methods in their workplace at the regional team debriefing and participants from eight regions in a week of RVI site visits; order renewal PSU based on the book *Shaping the Coming Age of Religious Life* results in new commitment to order expansion.

Contradiction: Discovering the balance between when to retreat and when to advance. (Wk. 10)

#### **RELIGIOUS HOUSE: ST. LOUIS**

External: St. Louis RS-1 has 32 participants representing four metros. Jim Addington is sent out to do Davenport, Iowa circuit. The Harveys attend a Mill Shoals Development Association meeting and stand in awe of the open communication between townspeople.

Internal: Mark Harvey begins job and learns that listening is the key to selling.

Contradiction: Creating schemes to engage other groups and individuals to take on interviewing task as their own. (Wk. 11)

#### **RELIGIOUS HOUSE: DETROIT**

External: Thursday night mailing party prepares 1500 pieces of totally inked brochure. Calls and visits to Bangor, Flint, Hillsdale, Four Towns and Madison Heights start recruitment ball rolling with yeses to recruitment task force meetings.

Internal: Self-support gets manpower job and a yes to leadership training in a nearby community council area.

Contradiction: Getting real Regional Consult registrations on the board in place of projections. (Wk. 13)\*

#### **RELIGIOUS HOUSE: CLEVELAND**

External: House focuses on university strategies through University PSU in Indianapolis and involvement in new course on community resources being held at Cuyahoga Community College.

Internal: Movement of people around the region is highlighted by Codie Smith moving off to Academy.

Contradiction: Falling into an irregular beat because technical plans have run out. (Wk. 13)\*

#### **RELIGIOUS HOUSE: INDIANAPOLIS**

External: New networks open up as global film is shown at American Muslim Mission Masjid of Cincinnati, the Model Institutions Guild hosts Regional PSU on the university, and the Lifestyle Paradigms Guild hosts Futuric Food Fair.

Internal: The "full-house" dream comes true as every bed and sofa is occupied as regional colleagues and centrum staff gather for the University PSU.

Contradiction: Finding Day I troops in every metro to keep up momentum created by the Regional Consult. (Wk. 13)\*

## **NEW YORK**

#### **RELIGIOUS HOUSE: NEW YORK**

External: New Jersey Bell gives \$500 for Regional Consult, \$185 comes in for scholarships and 46 people are registered for *Dialogue One*.

Internal: Shrove Tuesday is celebrated with movie *All That Jazz*.

Contradiction: Molding the results of 300 interviews and 100 participants into an event which changes the future for the New York Region. (Wk. 10)

#### **RELIGIOUS HOUSE: PITTSBURGH**

External: Key visit with Bill Kerr, County Commissioner of Armstrong County, draws on long history with ICA to evoke decisions for Regional Consult.

Internal: House focuses on Consult with office decor (2 locations) and tactics, which yield \$25,000 job application.

Contradiction: Creating creative ways to deal responsibly with financial finitude while simultaneously intensifying massive Consult recruitment. (Wk. 11)

#### **RELIGIOUS HOUSE: WIDEN**

External: Youth work group from Massachusetts catalyzes community creativity and completes a bridge across the river from the playground to the church.

Internal: Celebration at close of work week draws thirty people to auxiliary house living room, featuring community residents playing banjo and two guitars, fine music and fellowship.

Contradiction: Focusing action to insure Regional Consult victory. (Wk. 13)\*

#### **RELIGIOUS HOUSE: ROCHESTER**

External: A number of groups are in the chute and targeted across the state to experience one-hour symposium method done with Greater Rochester Citizens Action Group. Inked nets 19 cases of paper, office supplies and low-cost printing in three cities. Panelists, friends in support of Consult, the location, housing and dates are solid for Regional Consult.

Internal: Alice Rose is accepted by university, Carol Poole plans to go to Academy next fall, and Toni Noah has an art show at RIT.

Contradiction: Juggling state-wide event set-up, metro support, development and tracking contacts and data with limited Day I person power. (Wk. 11)

#### **RELIGIOUS HOUSE: PHILADELPHIA**

External: Regional team experiences the harvest of last few years in Philadelphia Metro development and wedding of network contacts in test run of Thursday afternoon Livingroom Dialogue with black business people, the co-founder of Opportunities Industrial Centers and former Milwaukee Braves player, Bob Malone.

Internal: Living room is transformed in 24 hours with coat of "candlelight beige" paint and rearranged decor and Daily Office room is relocated to open up additional living space as House expands and becomes focus of missional dialogues.

Contradiction: How to present the dramatic images and catalytic structures that will allow those who care to relate to one another and be the Movement in action. (Wk. 11)

#### **RELIGIOUS HOUSE: WASHINGTON, D.C.**

External: The strategy of Project-Consult interplay is highlighted in Regional Consult actuation — 22 public endorsements from across the region, a planned circuit rationale, interview sheet, brochure mock-up done, facility handled — and in Ivy City implementation — the re-decorated Ivy City Preschool kick-off and Project Annual Report begun.

Internal: Self-support collegium and informal conversations during Day II provide opportunity to corporately reflect on future Order life and mission.

Contradiction: Intentionalizing style of the comprehensive religious in the face of compartmentalized routine and external relationships requiring a style shift. (Wk. 13)\*

#### **RELIGIOUS HOUSE: BOSTON**

External: Development calls with religious orders and a bank initiate cultivation of those networks. House provides leadership for local church leaders planning day and hosts a youth group engaged in a "Growl-a-thon" (sponsored fast) enabling them to encounter urban hunger in our neighborhood and a sign of third world possibility in Conacaste slides. Conversation with new contact on Wednesday results in fifth registration from Boston Region for Quarter IV Academy.

Internal: Reflection on Quarter III creates list of 70 events which mark the corporate venture to this point. Metro colleagues provide expertise in plastering and wiring required for maintaining House fire insurance.

Contradiction: Finding a way to have more than one Day I troop in the immediate and the long range. (Wk. 13)\*

#### **RELIGIOUS HOUSE: STARKS**

External: Augusta Guild studies charting and screen building. Pilot forum with Catholic Church parish outreach program is set for September. *Starks Voice* is produced in Week II blitz.

Internal: House experiments with internal life as one family while Crane is at New York Regional Consult; as substitute teaching continues, more self-support income is sent in than any other month this year.

Contradiction: Nailing down commitments to scheduled programmatic thrusts. (Wk. 13)\*

### **MONTREAL**

#### **RELIGIOUS HOUSE: MONTREAL**

External: *Le Cercle de Fermieres* (Women's Institute) forum begins a training journey for women across the province as the regional executive of 75 gathers for a day in Sherbrooke. First experiment in methods training weekend hosts collegiums from Montreal and Lake Placid.

Internal: House stages guest night every night as film is shown three times in the house and once outside.

Contradiction: Restating the corporate thrust in light of demands from the area. (Wk. 11)

#### **RELIGIOUS HOUSE: TORONTO**

#### **RELIGIOUS HOUSE: OTTAWA**

External: Regional Consult visitation continues with meeting the R.C. Bishop of Ottawa Valley, collecting authorization quotes and letters, and discovering a man who knows about Lorne and wants an invitation to New Brunswick Atlantic Potential and is also considering a funding request. A Regional Consult Symposium location has been secured in Pembroke.

Internal: Brian Fisher joins team recruiting Dialogue I; Roundtable participates in presentation by Highlander School — a locally grounded training school from Tennessee.

Contradiction: Moving quickly and but carefully, as registrations come in, to get final foundation of guest speakers and sponsorship for Regional Consult. (Wk. 13)\*

#### **RELIGIOUS HOUSE: HALIFAX**

External: House exhibits *Atlantic Potential* display at the Atlantic Provinces Co-operative Annual Meeting in Moncton, N.B., where 300 delegates were present. Thirty visits result in paid registrations and scholarship money. Ronnie LaPointe

says that having regional colleagues on calls is incalculable in telling great success of Lorne.

Internal: Fine decor workshop sets up command post and reveals again methods as life-giving tools.

Contradiction: Establishing command post systems for expanding total arena advance. (Wk. 12)\*

### **MEXICO CITY**

#### **RELIGIOUS HOUSE: GUATEMALA CITY**

External: New resources are opening up with \$1,000 in hand from two companies and \$1,600 promised for next week. Three hundred sheets are copied at Xerox at no charge with unlimited future service. Parcela demonstration fields present a panorama of color with stakes, yellow plastic cord and healthy green plants.

Internal: Friday night at the movies, a R. Mitchum western, is a great corporate event in nearby town. House sends George to Mexico to continue authorization and fund raising.

Contradiction: Shaping the story and frame that sustains local expenditure. (Wk. 12)\*

### **HAVANA**

#### **RELIGIOUS HOUSE: KINGSTON**

### **LIMA**

#### **RELIGIOUS HOUSE: LIMA**

External: Mailing goes out to Council of Religious (over 200 religious orders) for Training School. Apple-butter product is successfully sold and first analysis of industry is done. Northern circuit returns with possibilities for school participation.

Internal: House experiences tri-location to cover all fronts and grand reunion at Roundtable on Friday.

Contradiction: Deepening community's engagement in industries. (Wk. 11)\*

### **CARACAS**

#### **RELIGIOUS HOUSE: CARACAS**

External: Ten Barloventonians from four communities, who decide to represent their communities at the GMS in Lima, travel together to Caracas to secure passports and work out a four-week fund-raising model which calls for raising half the money in their communities and half with the team in Caracas. The Caracas cadre moves on Ecclesiola modifications, RS-I pedagogy and an Evening at the Institute with the Lebanese Cultural Union. Structural permeation of public sector begins as the ICA teaches Community Development at an international farm-workers organization five mornings a week to representatives of 18 Barlovento communities.

Internal: Cano Training Center is painted inside and out, Cliff returns to Jamaica, and Order training for the Surinamese accelerates as they near the end of their two-month sojourn.

Contradiction: Seeing that three major victories — the Assembly, the training center construction and ten Barloventanians to Lima GMS — break loose the movemental order by June. (Wk. 12)\*

### **BUENOS AIRES**

#### **RELIGIOUS HOUSE: SANTIAGO**

External: Sol wins division football (soccer) championship; eighteen come to Consejo weekly meeting (community board). John Conroy of Catholic Relief Services visits project with two others from their Latin American desk. Viewing TV tape of Sol is highlight; it is short (seven minutes), comprehensive and artistically done — the crew from Teloton donates a tape for ICA's use.

Internal: Collegium of screen and steps involved in making comprehensive vocational decision is highlight.

Contradiction: Creating ways to release Chilean money so that Regional Consult and Lima HDTs become realized dreams and not just good ideas. (Wk. 11)\*

## **RIO DE JANEIRO**

### **RELIGIOUS HOUSE: RIO DE JANEIRO**

External: Demonstrating Financial Proficiency is the byword of the week. Management team from Chicago visits, spending a week re-aligning our financial books. Arthur Anderson will audit 1981 books, along with helping staff to meet the Brazilian legal requirements.

Internal: Collegiums on order foundations and finances are highlight of week, and House celebration at a barbecue truck-stop restaurant delights all.

Contradiction: Responding to immediate and urgent needs while standing in the victory circle of our long-range vision. (Wk. 11)

# THE GLOBAL ORDER CENTRUM REPORT

BRUSSELS  
BOMBAY  
SINGAPORE  
HONG KONG  
CHICAGO

QUARTER IV WEEK ONE

## GLOBAL DEVELOPMENT CENTRUM

Global Development Centrum reports that new brochures are finished (Chicago) or in active preparation (Bombay). Financial support in India is breaking loose for Phase III. Computerization of multi-national corporations in Hong Kong enables comprehensive and strategic planning. Regional Consults are being sponsored and financially supported by the four sectors. The key contradiction lies in the arena of doing the training so that catalysis is increasing grounded.

## GLOBAL RESEARCH CENTRUM

Global Research Centrum reports that the second issue of *IMAGE* (Quarterly Journal) is written and printed in record time. The procedures are written and proven effective for the 20th Guardians Consult. The North American Priors Meeting, leading to the Guardians Consult, breaks loose images for July '81 possibilities. Methods of creating the Journal, sharpened to point of replicable model, are created for getting documents out in record time. The key contradiction lies in the arena of having fuzzy imaginal picture of priorities and configurations for Quarter IV in the midst of experiencing watershed week of the year.

## GLOBAL OPERATIONS CENTRUM

Global Operations Centrum reports that the Sub-Continent reaches a consensus on the training events needed for the next few months — a three-week HDTI in Weeks 8-10 and a Human Development Course in the six active regions during Weeks 8-10. Hong Kong completes interchange packets for all houses including outstanding articles about Nam Wai, brooding collegiums and up-date on programs in Areas Hong Kong and Tokyo. North American priors pool learnings on Regional Consults and look toward July. The key contradiction lies in the arena of maintaining coordination and service center dynamics in the centrum in the midst of intensive staff demands at Regional Consults.

## GLOBAL MANAGEMENT CENTRUM

Global Management Centrum reports that painting office space in Bombay Nexus brings new look and atmosphere to Management, while Hong Kong Nexus is catching up on O:E reports and producing *first* totally automatic monthly reports. At Chicago Nexus renovating the dishroom and inkinding very useable furniture are highlights of the week — which is also the first week of the ICA: Illinois audit. Finance troops in Chicago discern a new trend in audit preparation, while Hong Kong realizes that Management is charged with enabling future fiscal foundations. The key contradiction lies in the arena of finding a break in the action which allows consideration of the blocks to move to effective action.

# THE GLOBAL ORDER REPORT

QUARTER IV WEEK TWO

APRIL 6—APRIL 12, 1981

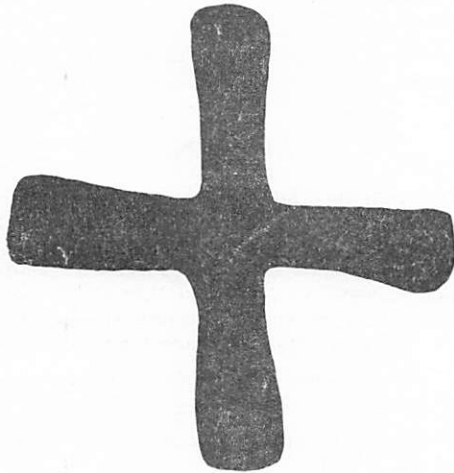

## MADRID

### RELIGIOUS HOUSE: MADRID

External: Organization and hard work begin to pay off with stacks and stacks of materials rolling in for the Expositions, assignments of colleagues for workshops and talks, inked copier and paper from 3-M, and Madrid Metro recruitment blitz. To top it off a large grant from a multi-national company arrives.

Internal: Visitors drop in continually with registrations, materials, advice, lists of names and work for the conference as Bill returns from Glasgow Regional Consult.

Contradiction: Seeing conference not as end in itself but as a stepping stone toward the new vision. (Wk. 13)\*

## LONDON

### RELIGIOUS HOUSE: LONDON

External: This was a week of finishing our Symposium brochure, talking with five volunteers who showed up at our door, and visiting with several department heads at the Commonwealth Secretariat about the India Exposition.

Internal: Pleased with our fourth visitor from Japan this year, we welcomed Suemi Lanaki on her first stop of several houses in Europe as invitations are sent out to colleagues to join the Roundtable.

Contradiction: Trying to recruit 4 programs, do a CEM, develop continental bottom line and entertain a constant flow of guests and visitors. (Wk. 1)\*

### RELIGIOUS HOUSE: GLASGOW

External: Consult wrap-up achieves another victory with Rank Xerox saying yes to consult document inked printing. Fourth Edinburgh Youth Forum results in offers for Forums in other schools in Edinburgh.

\* NOTE: The \* indicates the first printing of a new report.

*The Word of the Lord came to me: "Before I found you in the womb I knew you for my own; before you were born I consecrated you, I appointed you a prophet to the nations."*

*'Ah! Lord God,' I answered, 'I do not know how to speak; I am only a child! But the Lord said, 'Do not call your self a child; for you shall go to whatever people I send you and say whatever I tell you to say.*

*Fear none of them, for I am with you and will keep you safe.' This was the very word of the Lord.*

*Then the Lord stretched out his hand and touched my mouth, and said to me,*

*'I put my words into your mouth.*

*This day I give you authority over nations and over kingdoms to pull down and uproot, to destroy and to demolish, to build and to plant.'*

Jeremiah 1: 4-10

Internal: Consult document (first draft) is created by Tuesday afternoon, eleven colleagues are sent out in 48 hours across the continent, Michael Shaw receives first salary in permeation job, and house transforms global order camp into regional house.

Contradiction: Transforming Regional Consult victory into Formation Fortnight participation. (Wk. 13)\*

### RELIGIOUS HOUSE: BRISTOL

External: Regional team, Steve Evans, Paul Densly S.H., and Bill Norton join John Patterson to accomplish lease of training facility in Cardiff. Tai'rgwaith core begins meeting for CEM.

Internal: Gerhard Ehler of Vienna revisits Tai'rgwaith, two and a half years after being here for the Consult; and House has tribal resettlement two weeks before moving to create more corporate space for Tai'rgwaith visits.

Contradiction: Shedding our ancient prejudices to allow documentation to enliven the "really new". (Wk. 1)\*

## PARIS

### RELIGIOUS HOUSE: PARIS

External: Circuit to Lille Metro, as follow-up to the Regional Consult, shows a second command performance of the global film, to the same group on the same night. Week II area-check session reflects on the past quarter, creates artform of Quarter IV's broad strategies and writes the Paris Regional Consult report letter.

Internal: Area celebrates Jean-Baptiste's birthday with a rowdy steak dinner.

Contradiction: Swirling all the practices, strategies and tactics into a win. (Wk. 13)\*

### RELIGIOUS HOUSE: BRUSSELS NEXUS

External: Week 10 Europe Continent Area Priors check-signal meeting turns out to be amazingly easy to do.

Internal: Week II conversations on GRA '81 holds unity in the midst of diverse tasks.

Contradiction: Building the model that utilizes all resources to get a lot done and have fun. (Wk. 11)

#### **RELIGIOUS HOUSE: BRUSSELS**

External: All three rings of the circus are in full swing — film and speaking events in Eastern Belgium, preparations for NGO permeation, job conversations with top officials of General Motors and International Harvester. India guest night nets volunteers to clean Fortnight facility from EEC.

Internal: House receives Mary Quinn, volunteer from Britain for four-six weeks, who begins to bring some order to the order.

Contradiction: Creating decor that symbolizes intent of victorious fortnight recruitment. (Wk. 11)

### **FRANKFURT**

#### **RELIGIOUS HOUSE: FRANKFURT**

External: Ten-week focus on Regional Consult culminates in the opening event — the Symposium — as 28 colleagues attend with the leadership of all sessions in the hands of the movement. Inked victories surprise staff with their ease and quickness. First contact with groups dealing with foreign residents of Frankfurt result in interest in future cooperation.

Internal: House fills up as numbers swell to 25 over the weekend and Symposium celebration Saturday night maintains a local tradition with a keg (of inked beer) opening ceremony, fine buffet, music and conversation — master of ceremonies is movement colleague.

Contradiction: Deepening and broadening relationship with colleagues who have been interested but unfocused and unengaged. (Wk. 11)

#### **RELIGIOUS HOUSE: AMSTERDAM**

External: Seven faculty and students at the technical school in nearby city of Hilversum are awakened with context and demonstration community forum to concrete planning methods at special meeting for solidifying goals of their group, "Development Aid". They suggest a full-day forum next in order to do the job comprehensively. Another 5000 Guilders arrives as support from religious orders continues.

Internal: End of quarter celebration is enlivened by news of new jobs for self-support, and a dramatic reading of the play from last summer's E.G. Camp, "The Gift", illuminates the role of the Exemplar. C. Widyatma arrives from Brussels Nexus to enable circuits and house ontology is balanced once again.

Contradiction: Expecting key local support when the leadership is unself-conscious about the role they need to play in recreating polity forms for local communities. (Wk. 1)\*

#### **RELIGIOUS HOUSE: BERLIN**

### **ROME**

#### **RELIGIOUS HOUSE: ROME**

### **STOCKHOLM**

#### **RELIGIOUS HOUSE: COPENHAGEN**

External: House arranges several appointments with companies in Denmark and Sweden for LENS marketing circuits and prepares "Scope and Purpose" draft on the 1982 Primary Health Care Conference in Zagreb, Yugoslavia, to be submitted to the World Health Organization.

Internal: Garnet and Andrew return from Regional Consults in Frankfurt and Glasgow, and Paige Fisher visits for NGO appointments.

Contradiction: Recruiting for Formation Fortnight, with Regional Consult looming ahead and all its set-up getting underway. (Wk. 13)\*

### **CAIRO**

#### **RELIGIOUS HOUSE: GIZA**

External: El Alalma diesel arrives. 90% of squash seed seeds sprout in desert reclamation farm, and play equipment is erected in community center playground. Danish Church Aid representative tours Bayad and recommends US\$10,000 request. Women's health and literacy classes are initiated in three villages as Quarter IV opens in high gear.

Internal: New Roundtable construct proves workable in third world situation.

Contradiction: Clarifying tactics to confirm quickly key authorization affirmation of Race four-year plan initiation. (Wk. 1)

### **ABIDJAN**

#### **RELIGIOUS HOUSE: ABIDJAN**

External: Endorsement of LENS by the Deputy General Secretary of the Chamber of Commerce and the Ivory Coast School for Corporation Directors provides a realistic LENS marketing strategy. A "Month of Human Development" construct including the Regional Consult, a two-week training design and village development cluster initiation is created.

Internal: The regional team is expanded as Ivoirian sociologist comes daily to work with the ICA.

Contradiction: Enlarging the space to correspond with missional task. (Wk. 11)

### **LAGOS**

#### **RELIGIOUS HOUSE: LAGOS**

### **KINSHASA**

#### **RELIGIOUS HOUSE: LUSAKA**

### **NAIROBI**

#### **RELIGIOUS HOUSE: NAIROBI**

External: House has a stunning week doing three province sublocation cluster consults involving 20 villages and over 20,000 people while at the same time finishing the printing of five consult documents. Two weeks of intensified work with EEC produces approval for major grant and Kenya Government Director of Agriculture, Mr. Muthama, agrees to be on the International Working Committee for the Exposition on Rural Reconstruction.

Internal: Week of preparation for everyone returning and preparing for solid Week 1 planning produces hotel dinner, fish and plates and cups for 50, and four cases of beer; and major transformation of house is done by hanging plants and new pictures.

Contradiction: Grasping thrust in light of fantastic explosion of Quarter III. (Wk. 13)\*

#### **RELIGIOUS HOUSE: MOMBASA**

### **BOMBAY**

#### **RELIGIOUS HOUSE: BOMBAY NEXUS**

External: Bombay Regional Consult catalyses enthusiastic four-sector participation in Symposium and Chikhale cluster consults. One hundred people participate in Symposium and 250 villages (including 100 women) plus consultants and ICA staff participate in tactics plenary. Canara Bank appeal to its customers raises Rs. 27,000 for Consult events! Water victories occur as Rs. 7 lakh irrigation scheme for Kendur is finally sanctioned after four years of pushing and waiting, and Kirloskar water expert announces startling irrigation potential for "green revolution" in Jawale cluster.

Internal: In the midst of the whirl of guests and activities of the Bombay Consult, the Nexus sends out Faith Vance to Brussels and celebrates Christine Mead's 24th birthday with an engraved water melon and a fruit feast. Great collegium on South Africa as the magazine *South* illuminates Third World dynamics.

Contradiction: Formulating model for engaging appropriately the four-sector forces uncovered by Regional Consults. (Wk. 13)\*

#### **RELIGIOUS HOUSE: BOMBAY**

### **DELHI**

#### **RELIGIOUS HOUSE: DELHI**

External: Gram Sabhas (community forums) are held in last two cluster villages and maneuver culminates in a Cluster Assembly which is also attended by BDO (Block Development Officers) and district officials. Women's meeting in Sikror decides to start a sewing cooperative to manufacture factory uniforms; two machines are inkinded and four factories give tentative orders. INALSA, UNICEF, Family Planning Foundation, Abner School, Dutch Embassy, MODI's, a Minneapolis guardian, Mary D'Souza and Faith Vance from Brussels all visit Sikror in a ten-day period.

Internal: House welcomes the Prakash family to their new assignment in Delhi. Inkind typewriter, TV and two motorbikes arrive, and a free taxi is put at our disposal; the old Delhi office is given a facelift with fresh paint inside and out.

Contradiction: Deciding how much to commit staff to in the cluster and how much to leave open to openings of the Regional Consult. (Wk. 11)

### **MADRAS**

#### **RELIGIOUS HOUSE: HYDERABAD**

External: Weavers' meeting opens new possibilities for blanket markets. Construction of five community-fund-subsidized houses begins. Collection of equipment for hybrid cattle program starts with arrival of a big castrator and order of a liquid nitrogen container.

Internal: Kale family is assigned to Bombay Regional Consult, and self-support collegium starts the stew on bottom lines, ways and means.

Contradiction: Creating a vital role for the village among the four sectors of the Nadlapur coalition. (Wk. 13)\*

### **CALCUTTA**

#### **RELIGIOUS HOUSE: CALCUTTA**

External: Regional Consult gains momentum with first steering committee meeting and first yes to host committee. Metal Box LENS is completed, and Bata India requests one more LENS as soon as possible with Marketing Division.

Internal: House sends Michael Arulswamy to Bombay Regional Consult, Duncan Holmes returns to Hyderabad after LENS, B. Kumar, a regional colleague, visits while attending steering committee meeting, and Nexus troops arrive to set up Regional Consult.

Contradiction: Focussing practical images of momentum as six-week countdown for Regional Consult begins. (Wk. 11)

### **SINGAPORE**

#### **RELIGIOUS HOUSE: SINGAPORE NEXUS**

External: Nexus arranges meeting between a Chinese Industrialist and Kuala Lumpur Regional team for Consult set-up. Nexus launches Australian Audit by sending Mike Hoff to Area Sydney.

Internal: House holds a superb Roundtable with three adults, three E.G. and Horton.

Contradiction: Figuring out how to keep on top with forces cut to 67% and tasks up by 167%. (Wk. 12)\*

#### **RELIGIOUS HOUSE: KUALA LUMPUR**

External: Socio-Economic Planning Unit of Prime Minister's Department offers introduction to Chief Secretary of State, commits branch offices to assist in Regional Consult Practicum and plans to provide Malay-speaking workshop leaders. Routine call on computer firm turns up a passionate "hunter-warrior" engaged in innovative public-private co-venture in rural development — a perfect panelist for the Symposium. First Sungai Lui resident participates in Symposium workshop-leaders training.

Internal: Jill's birthday is celebrated on March 17 with a unique cottage cheese birthday cake.

Contradiction: Relating corporate thinking-through of strategies to key Regional Consult issues. (Wk. 12)

#### **RELIGIOUS HOUSE: MEDAN**

External: "On the river and the road" week culminates in great symbolic meeting of Cluster village leaders to present the typewriters and sewing machines they had decided to buy with the Australian Ambassador's money. Visit with District Village Development Department prepares next step in village leadership training in the methods for the *Kecamatan Tanjung Pura*. Guardians in Medan prepare the way to broader frame through LENS Business Forum for small businesses set-up, and ICA staff are invited to two business meetings of national and extra-national businesses as guardians open more doors for funds and ways to assist North Sumatra development efforts.

Internal: Third conversation on the future of the family impacts House Week II brooding on "where are we the experiment on behalf of the future" as it comes at the end of Indonesian staff's engagement celebration.

Contradiction: Releasing implementation modules in Kecamatan together with the coalition instead of "by ourselves" circuits in spite of delays in Kecamatan LENS. (Wk. 12)\*

#### **RELIGIOUS HOUSE: JAKARTA**

External: LENS with Pertamina (National Oil Company), focusing on how the public relations department can launch a program to demonstrate effective human development, signals openings for further consultation with upper level management. Visit with the Director General of the Department of Social Affairs assures DEPSOS sponsorship of the Regional Consult. All four members of the Mobil consultancy team meet to review and update mid-course strategy.

Internal: Evening house search results in a short list of the final six prospects; and creative struggle to maintain internal life generates Roundtable muse and dialogue during the two-hour drive back to Tangerang.

Contradiction: Building futuric image of the ICA through the Regional Consult while engaging the structures which are operating out of inadequate context. (Wk. 11)

#### **RELIGIOUS HOUSE: UJUNG PANDANG**

External: Regional Consult organizing meeting with assistant governor and representatives of three government agencies makes assignments for Symposium and field work preparation for Consult three weeks away. Health implementation is launched in all six villages with Prokesa (health worker) interchange for baby weighing. Local clinic distributes medicine to two Prokesa from each village and 35 meet at end of week for presentation of "medicine bags" and for reflection. Brian and Russell dig up Bontoa with other youth to begin gardens.

Internal: House sends out guardian David Thomas after a month's stay to Australia.

Contradiction: Integrating preschool and health implementation to maintain momentum while Regional Consult tasks are at hand. (Wk. 13)\*

## HONG KONG

### RELIGIOUS HOUSE: HONG KONG NEXUS

External: Development and Management team produce a computerized corporation data-compilation for the zone. James Bell travels to Taiwan with Alan Wong, nexus sojourner, to attend the HDTs in Hai Ou.

Internal: The centrums celebrate the quarter with fine excursions into the great city of Hong Kong, and Happy Hours mark the discontinuous week as all other activities are intensified.

Contradiction: Focusing multiple visions of significant future engagement for corporate contradiction analysis and related tactical activity in Regional Consults, program planning and financial responsibility. (Wk. 13)\*

### RELIGIOUS HOUSE: HONG KONG

External: Village farmer approaches House for help in growing mushrooms and is taken on tour of only mushroom farm in Hong Kong — discovered during the Regional Consult. Intensive development week set-up nets 25 calls with more come.

Internal: Roundtable study of "Person/Planet" reminds House of crucial role that religious orders play in the civilizing process.

Contradiction: Shifting the Tuesday night task force of Chinese colleagues from simply translation work to being a regional task force which will implement impact maneuvers. (Wk. 13)\*

### RELIGIOUS HOUSE: KAOHSIUNG

External: Auxiliary and government official visit Kaohsiung jail to view small industry work and are impacted by the college/park appearance of the facility and the fact that no one is in the cells — everyone is working or in classes.

Internal: House celebrates Hong May Hsiang's completion of first year on the staff with movie, dinner and stories.

Contradiction: Getting momentum behind HDTs preparation while participation is still unclear. (Wk. 12)

### RELIGIOUS HOUSE: TAIPEI

External: LENS marketing for '81-'82 is initiated. US\$1,750 is received for the week from ongoing development effort. Support work for first HDTs in China — scheduled for Hai Ou Weeks 1-3 of Quarter IV — is underway. Imperial Chemical Industries (ICI) contacts staff to arrange visit to consider training possibilities — such as LENS — for their affiliated companies in Taiwan.

Internal: February house finances are completed, and Anne Townley returns from Hong Kong Regional Consult.

Contradiction: Dealing decisively with the ambiguity of the role of the Regional Consult in Taipei and Kaohsiung in relation to the existing four-year strategy for Taiwan. (Wk. 11)

### RELIGIOUS HOUSE: MANILA

External: House sends three for two-day site visit of villages surrounding Union Oil Geothermal Plant in Luzon. A speaking engagement is held with 60 grad students and professors of the Institute of Mass Communication at University of Philippines, and a follow-up call on Phil Com LENS results in another LENS scheduled for October. USAID impressed by field visits offers data-bank assistance with economic programs, Ministry of Health allocates free food for Mactan Early Learning Nutrition Center, and 1981 brochure is taken to printer.

Internal: Collegium study of Ezra Vogel's book, *Japan No. 1*, expands reflections on effective social vehicle for a small planet; and the House continues reflection on the role of an historical order through study of Rozak article and conversation with dinner guests, two religious, the dean and a theology professor of one of Manila's prestigious women's colleges.

Contradiction: Keeping our gaze on the next 20 years and our roots in the past 20 years while immediate opportunities and victories consume our passion. (Wk. 11)

### RELIGIOUS HOUSE: CEBU

External: Fifty stake signs are painted and stake leaders' names are indicated on doors. Eight hundred patients are treated in free clinics in all 24 villages, and 229 bags of skim milk are delivered (and cornsoya milk) from regional health office. Sudtonggan sign repair workday is held with snacks, and division meetings highlight preschool graduation preparation.

Internal: Infant baptismal rites are celebrated with House trip to beach.

Contradiction: Gearing up to climb the last peak of the mountain — the economic. (Wk. 12)

### RELIGIOUS HOUSE: DAVAO

External: Monthly weighing of all children in the six cluster preschools is completed. Quarterly inventories and financial reports on four cluster general stores are completed, new Carmin HDP general store begins operation, and Luman Parents Association makes loan to general store for first coke consignment. Barangay Health Training program begins, conducted by city health office with ten health caretakers from Langub HDP and five from Magtuo HDP.

Internal: Knutsuns return from development trek.

Contradiction: Preparing for the Regional Consult. (Wk. 12)\*

## TOKYO

### RELIGIOUS HOUSE: TOKYO

External: A successful general LENS is held with one ICA staff, three guardians and two sojourners as the team. House prior and guardian travel to Sapporo to lead two LENS seminars.

Internal: Priors of four regions in Japan meet in Tokyo; Miss Suemi Tanaka from Osaka joins the full-time staff; and new 30-room house now has 21 residents with space for only two more.

Contradiction: Aligning the Regional Consult with other priorities and demands. (Wk. 13)\*

### RELIGIOUS HOUSE: SEOUL

External: Kuh Du E Ri clearbook is completed and delivered to ITT Chairman, Mr. Araskog, who is in Korea for a conference with President Chun. Team does a metro trip to Incheon to confer with colleague Maeng Un Chae, who is running for Congress on the government ticket.

Internal: House holds an order celebration for Mr. Lee Kang Jin who completes his intern year and for Lee Kyung Hae, Kim Eun Jung and Oh Hae Sook who start theirs — all this after a great regional planning council.

Contradiction: Coordinating the forces so that all balls stay in the air. (Wk. 12)\*

### RELIGIOUS HOUSE: KUH DU E RI

External: First product of Kuh Du E Ri documentation is a picture/story book presented to ITT president during his visit to Korea. The coming of spring makes it possible to reopen the two preschools and use motorcycle for village visits. Staff goes to five of the expansion villages in preparation for the March core meeting and to check on set up of cattle projects.

Internal: Regional planning meeting is a key event — planning next steps for Kuh Du ERi and new villages, receiving three new interns and celebrating with a great bulgogi outdoor picnic.

Contradiction: Keeping the permeation abundance in perspective. (Wk. 12)\*

#### **RELIGIOUS HOUSE: FUKUOKA**

External: Nagasaki circuit is set up for April 21-23, to five communities. Nishitetsu (the second largest employer company in the prefecture) sets LENS date for May with 30 people. Global Language School turns out to be a great session with five participants including new sojourner.

Internal: House moves to a new location in a Japanese-style Ryokan (inn) with help from Kyle Knutson here from Tokyo House for the week and two high school students; and the fruitman Ikuko Forokawa moves into the new house as resident volunteer from Nagasaki Prefecture.

Contradiction: Developing a new style and structures in new quarter in new house configuration. (Wk. 2)\*

#### **RELIGIOUS HOUSE: OSAKA**

External: Guardian Lunch kicks off quarter's recruitment for Regional Consult and June LENS Symposium. Roundtable begins study of Soedjatmoko's *Development and Freedom*. Ruth Reames begins one day a week volunteer schedule.

Internal: Friday's Roundtable Egyptian feast sends out colleague Hiromi Hikosaka to a year of study in Cairo, Saturday *Sayonara* party sends out intern Haruko Ojima to new life in Austria, and House hosts M.M. Chakraboty from Calcutta on his world bicycle tour.

Contradiction: Celebrating the victories in the midst of the mundane. (Wk. 1)\*

#### **RELIGIOUS HOUSE: SAPPORO**

External: First LENS Symposium in Hokkaido is held in Sapporo on March 13-15 with 16 participants representing companies, government and voluntary organizations. Speech on *The Third Wave* is well received by South Sapporo Rotary Club and is followed by publishing a brochure of a Third Wave Seminar for businessmen. Fourth Annual Oyubari Snow Festival is sponsored by the Youth Club and involves more than 60 Oyubari children.

Internal: House and colleagues participate in great LENS celebration at Sapporo Beer Garden followed by disco dancing in Susukino. Naomi Sato graduates from kindergarten and children begin vacation for two weeks between school years.

Contradiction: Taking a close look at financial priorities picture including program and self-support funds. (Wk. 12)\*

### **SYDNEY**

#### **RELIGIOUS HOUSE: SYDNEY**

External: GWF is set up with Liverpool community (urban suburb of Sydney) for April 30. Call with Qantas, Australian National Airlines, gives a yes for vision section of LENS in April. Over 80 invitations are sent out for Guardians Dinner and a meeting is scheduled for May 8 and 9 in Sydney.

Internal: House celebrates fast and vegemite broth, sends out Telakau to help with Murrin Bridge CEM preparation and hosts Mike Hoff and Teresa Lingafelter for the Sydney audit and Marsha Stansbury for development.

Contradiction: Building the guidelines for the Regional Consult which will enable the event to be a winning strategy. (Wk. 13)\*

#### **RELIGIOUS HOUSE: MURRIN BRIDGE**

External: Relationship between public and local sectors is acted out as Health Commission employees request to work with the community care workers in the arena of preventive health.

Internal: The presence of Vaoita Telakau in the House enlivens the spirit as well as addresses the community's image of who decides to be those who care.

Contradiction: Getting people to meet out of a need rather than a whim. (Wk. 13)\*

#### **RELIGIOUS HOUSE: PERTH**

External: More than 325 people participate in Symposium, Practicum and Assembly, as Regional Consult makes "human development" a household word in Western Australia. Thirty Symposium participants include representation from five government departments, one of whom arranges to P.O. Darwin LENS. Practicum does CYFs, interviews, film showings, and LENS calls. Key Assembly question is how to move strategically on a region that is ready for ICA programs.

Internal: Ten adults and four E.G. pack the house, feasting on in-kind chicken, fish and that great W.A. beer; colleagues host celebrations after Symposium and Assembly.

Contradiction: Doing the practical follow-up details and also keeping the large sweep of momentum going. (Wk. 13)\*

#### **RELIGIOUS HOUSE: ADELAIDE**

External: Regional Consult preparation gains momentum as appointments are set and regional team spends evenings clarifying needs and story. Guardian John Murchland joins team for one session and provides objective screen through which to view Regional Consult aims and objectives.

Internal: Saturday night open house gives regional colleagues a chance to visit the new house while culminating a busy week highlighted by the discussion of "sacred and profane" in the Bell study and the participation of all youth in the Adelaide High School Sports Day.

Contradiction: Moving ahead despite Regional Consult unclarity. (Wk. 13)\*

#### **RELIGIOUS HOUSE: MELBOURNE**

External: Three days of intensive visiting in cluster of towns sets up two planning meetings and holds vision section of community LENS in Simpson, first of a five-week series. First formal meeting with South Melbourne clergy signals clear direction for Urban Probe.

Internal: Barry Oakley is sent out to New Zealand Regional Consult while House and colleagues celebrate end of quarter in Greek Inn. A surprise Sunday morning phone call reveals in-kind powder milk supplier is anxious with no contact since August and will deliver this week.

Contradiction: Doing the corporate brooding to keep on target while doing community LENS, Urban Probe and Regional Consult. (Wk. 13)\*

#### **RELIGIOUS HOUSE: BRISBANE**

External: Covered second metro and into the third (Charlville, Longreach and Mt. Isa). Global film is shown at Barcardine and Longreach. Conversations are held with clergy, shire clerks and colleagues along the way.

Internal: Regional colleagues Miesen and Jago leave for distant parts — Europe and Asia — and breaklooses are happening in self-support.

Contradiction: Creating partnership with Brisbane Metro to bring off the mission. (Wk. 13)\*

## SUVA

### RELIGIOUS HOUSE: APIA

External: Global Symposium "Samoa in the '80s" is an overwhelming success with 120 participants. Speakers include Cardinal Pio, Professor Felix Wendt, Dr. Vio Annandale and Lise Vaai. Mandates call for preserving Pacific traditions while discerning the demands and needs for the future.

Internal: New training center for Apia is found, refurbished and functioning two days preceding arrival of Regional Consult team; plenty of space and central location make it ideal for Regional Assembly opening.

Contradiction: Wrestling with realistic program plans for a region 2,000 miles in length and ranging over a lot of water. (Wk. 13)

### RELIGIOUS HOUSE: AUCKLAND

External: Regional Consult is launched on April 1st with the Symposium held at the Hawke's Bay Community College with 28 participants representing all four sectors.

Internal: The House is enlivened with colleagues and the celebration of Barry Oakley's 48th birthday.

Contradiction: Utilizing the Practium as a way to generate programmatic momentum that will ground image of ICA: New Zealand. (Wk. 1)\*

## SAN FRANCISCO

### RELIGIOUS HOUSE: SAN FRANCISCO

External: "After Consult" mode is practicalized in financial undergirding of global program (\$11,000 is developed in three days), regional program (three metros finance ticket to Guardians' Meeting) and Bay Area program (American Indian Center agencies consult date is set for June 8-26).

Internal: Quarter planning allows House to move through the bold moves to practical implementaries plotted on a quarter timeline releasing the troops to engage, and a fine dinner at Sirloin and Brew in Oakland celebrates the accomplishment.

Contradiction: Doing the immediate while strategically creating the four-year programmatic advantages. (Wk. 1)\*

### RELIGIOUS HOUSE: SEATTLE

External: **PASSAGES: NORTHWEST** brochure is delivered to printer after paper donation is picked up from Zellerbach and printer agrees to partial in-kind.

Internal: In midst of countdown to Regional Consult, new quarter beginning is symbolized with decor changes and start of new Roundtable construct.

Contradiction: Shifting from image of competing priorities to one of victory on all fronts — Self-support, Housing, Circuits, Conference Preparation and Area Council Staging. (Wk. 1)\*

### RELIGIOUS HOUSE: LOS ANGELES

External: Eight network appointments and 200 new contacts this week push interview totals over 500 to date. All Hispanic GWF in Central Park Five prepare 53 women to take responsibility for block care activities and starting new Mother's Clubs at other schools. Special Issues Forum on "Affordable Housing" beckons the engagement of those who have been wandering around in "human relations" concerns for the past decade.

Internal: Collegium on contemplation and readings on Basil and Bernard spark Lenten reflections. Sally Desparte begins Week II sojourns in preparation for overseas assignment next year.

Contradiction: Turning the corner from concern over Symposium attendance to how every person contacted will engage in the Consult. (Wk. 1)\*

### RELIGIOUS HOUSE: RICHGROVE

External: Bakersfield Metro completes 50 interviews including lively presentation by Fred and Jann McGuire for 15 people at Pixley Town Council Meeting. Community hosts state officials for Public Hearing on \$1,336,000 sewer proposal. Seniors hold first health clinic with free county consulting services for all people over 60 years.

Internal: Fast is powerful event with global reflections, and Toffler's *Third Wave* becomes helpful screen for interview analysis.

Contradiction: Discerning the key participation for Symposium necessary from valley communities. (Wk. 13)\*

### RELIGIOUS HOUSE: PHOENIX

External: Development goes well, with close to \$10,000 in hand in the past three weeks and over \$60,000 out in Regional Consult proposals. New Mexico—Texas circuit by Kate St. Clair and Nan Grow produces \$800 first day plus several Regional Consult registrations.

Internal: House sends out Susan Torak to Academy and Marion Emerson to Guardians Consult.

Contradiction: Forming plans to nail down Regional Consult participants with five weeks to go. (Wk. 1)\*

### RELIGIOUS HOUSE: PISINEMO

External: Arizona Small Farm and Rural Development Task Force meets in Pisinemo and tours farm.

Internal: House sends out two to California for the week.

Contradiction: Coordinating the many visiting groups with the regular work schedule. (Wk. 1)\*

### RELIGIOUS HOUSE: BILLINGS

### RELIGIOUS HOUSE: DENVER

## EDMONTON

### RELIGIOUS HOUSE: EDMONTON

External: Four House members drive back to Edmonton from site visits to Control Data Corporation and Rural Venture Inc. in Minnesota and hold collegiums in Winnipeg and Saskatoon Houses on structural permeation and order life.

Internal: Consultations through self-support jobs bring staff into contact with several church congregations and Further Education Council for Northern Alberta; and phone, files and typewriter are pulled into one fine office.

Contradiction: Keeping one thrust in the midst of wonder and pain of transition question. (Wk. 11)

### RELIGIOUS HOUSE: ANCHORAGE

External: Demonstration Town Meeting with community leaders sparks another in elementary school, initiates one-year plan for Fairview and three other communities and nails them down with passage of block grant proposal (one hurdle to go) and support via school newspaper announcing the events.

Internal: During Spring Cleanup in Anchorage, city dump is focal point of activity for House and colleagues cleaning up for new season.

Contradiction: Needing to develop "up-at-bat" record and a .375 batting average as this bush league is suddenly thrust into the majors. (Wk. 11)

### RELIGIOUS HOUSE: VANCOUVER

### RELIGIOUS HOUSE: SASKATOON

### RELIGIOUS HOUSE: WINNIPEG

External: Development visits are made with new contacts, pledges paid and inkind pick-ups. Regional team meets at

luncheon to discuss an RS-I. Further plans for an RS-I are laid out at Team Meeting night.

Internal: Breakfast feast sends Anthony Betonte out to Global Academy.

Contradiction: Using our symbolic and practical methods as motivational tools, when we are in the midst of a desert of no sense of urgency or symbolic role. (Wk. 12)

## HOUSTON

### RELIGIOUS HOUSE: HOUSTON

External: "Regional Dialogue I, Southern Texas Conference on Human Development in the '80s" brochure is mailed to mailing list of 1700; a total of 7000 brochures are printed with work done by Trish Broersma in San Antonio. Asherton community holds send out celebration for Nelsons and celebrates birth of Timothy Joseph on March 28.

Internal: Nelsons move to Houston — Week II is spent in major house preparation for the new family; Nelson extended family, including Linda Zahrt, are all here to participate in the move. House participates in excitement of final countdown for Shuttle blast off.

Contradiction: Damning the tiles — blast off anyway! (Wk. 1)\*

### RELIGIOUS HOUSE: ASHERTON

External: Asherton Human Development Corporation proposal to ACTION to assume VISTA sponsorship is approved in record time. Regional Consult brochure is on the press at a San Antonio printer — inkind.

Internal: Timothy Joseph Nelson, son of Jo and Wayne, enters the world on March 28 at 8 lbs. 3 oz.

Contradiction: Making effective use of new breakthroughs in relationship to Hispanic Movement for the Regional Consult. (Wk. 13)

### RELIGIOUS HOUSE: DALLAS

### RELIGIOUS HOUSE: INDIAHOMA

External: Oklahoma City, Bartlesville and Amattillo circuits reveal new colleagues and obtain commitments for the Symposium, Practium and Assembly. Indianomans decline government funding at recent water meeting in order to pursue defluoridation system as what is needed here. Indianhoma Day Care Center opens.

Internal: Dinner and Roundtable with guests provide opportunity for depth collegiality with local citizens; Jack Gilles attends Guardians Consult.

Contradiction: Keeping a cool head with all the planning needed and immediacies to be met while Regional Consult is charging towards us. (Wk. 1)\*

### RELIGIOUS HOUSE: MEMPHIS

External: Completion of Regional Consult with document writing and production tops of three great weeks of "Mid-South Dialogue: The 80's".

Internal: House and colleagues disperse as Clare Whitney, Adam Thomson and Margaret Ennis return to Chicago, David Beal goes back to Arkansas, Patty Bray is off to Japan, David Zahrt goes to Academy and George Howard goes to New Orleans Symposium; weekend discontinuity on other side of Consult refreshes House.

Contradiction: Shifting gears from Consult to self support focus requires new story, maneuvers, and internal structures. (Wk. 1)\*

### RELIGIOUS HOUSE: NEW ORLEANS

External: Registration hunting provides exciting and diverse week with one colleague calling in daily doubling her total. Circuit with brand new sojourner to Alabama recruits four

from Rescue Squad. Roger Guissinger calls in with five from Department of Health and Human Resources.

Internal: House participates in area fast and celebrates with songfest feast as Peter Whitney completes first week of job hunting and Chris McKay qualifies for gifted class.

Contradiction: Focusing diverse arenas into the creation of one profoundly significant Regional Consult. (Wk. 13)

### RELIGIOUS HOUSE: ATLANTA

External: Cold calls on university campuses triples the number of visits in a week. One Regional Consult possibility asks, "How many can I bring before you say too many?"

Internal: Atlanta Metro family, the Kidds, visit for House Church and Anne Kidd is sent out to India for six-week trek. Carol Fleishman is sent out to Chicago for Guardians Consult and self-support PSU.

Contradiction: Turning positive responses into Regional Consult registrations. (Wk. 1)\*

### RELIGIOUS HOUSE: MIAMI

External: Regional Consult interviews and development gather momentum as teams from the region and nexus catalyze movement colleagues to initiate new leads and new commitments.

Internal: In the midst of spring vacation visitors, Brad Grow and his college friends, the Roszak study provides whole new images for being the "man of the hour".

Contradiction: Pushing colleague formation through missional events. (Wk. 13)

## CHICAGO

### RELIGIOUS HOUSE: CHICAGO NEXUS

External: Management trek goes to Lima. Nexus staffs third CS-III (family) course within six weeks — Chicago Nexus, Philadelphia and Springfield. Development makes Quarter IV plans for road trips.

Internal: Thursday night conversation gives context for refreshing Week II discontinuity.

Contradiction: Knowing what the right and left hands are doing in the midst of Quarter IV launch and speed toward summer preparation. (Wk. 2)\*

### RELIGIOUS HOUSE: CHICAGO

External: Minds are focused on the next four years as work on the Regional Consult document is major emphasis of the week. Industry Center wall changes shape after an encounter with a station wagon. Mr. Dodge and Mr. Jeep of CDA visit 5th City to see first hand the environs of the Auto Center.

Internal: House celebrates victories of Quarter III with Week II at Howard Johnson's in Rockford.

Contradiction: Working on the details of year one of the four year strategy. (Wk. 2)\*

### RELIGIOUS HOUSE: KANSAS CITY

External: Sales and marketing seminar for regional team gives valuable training in program marketing and sales techniques.

Internal: French cuisine and cafe prepared and decorated by youth ends marketing seminar and sets stage for regional team meeting on Sunday.

Contradiction: Coordinating Day I in the face of upcoming Regional Consult. (Wk. 11)

### RELIGIOUS HOUSE: LORIMOR

External: Orientation visit with Iowa State Department of Health reveals exciting atmosphere for department planning LENS scheduled for late April. RS-I is held in Cedar Falls with 19 participants. Lorimor family sets up a \$500 trust to help form a

first response unit after three local EMT-trained women administer CPR to family member. (The person later died, but he died in the hospital with all his family present.)

Internal: Whole House spends a day and a half finalizing quarter plans and assignments.

Contradiction: Weaving research and marketing into a powerful quarter thrust. (Wk. 1)\*

#### **RELIGIOUS HOUSE: MINNEAPOLIS**

External: A five-week Leadership curriculum is designed for Central High School of the St. Paul School District to fulfill a contract, while preparations are made for the Minneapolis Chamber of Commerce LENS in two weeks. The Luther Seminary requests and receives a half day presentation on ICA and services it might offer to graduate students interested in pastoral care and social change. Involvement in public, private and voluntary sectors intensifies.

Internal: House drafts regional story which describes the turning point as the move to image every person as a movemental structural auxiliary in their position.

Contradiction: Designing corporate research that is a part of everyone's job description. (Wk. 1)\*

#### **RELIGIOUS HOUSE: ST. LOUIS**

External: The first week of interviewing nets 30 interviews in three metros as well as framing and marketing responsiveness to the Symposium, and the regional team prepares the Symposium brochure for mailing. CS-III A brochure is mailed out with Elder Power as sponsors. Imaginal Education workshop with Pattonville School District staff opens new doors.

Internal: House hosts Mrs. Mildred Addington while she visits granddaughter Indira and family. House self-support troops are "passing in the night".

Contradiction: Moving from key interest in the Symposium to "sign on the line" registrations — seven weeks to go. (Wk. 13)\*

#### **RELIGIOUS HOUSE: DETROIT**

External: Thursday night mailing party prepares 1500 pieces of totally inked brochure. Calls and visits to Bangor, Flint, Hillsdale, Four Towns and Madison Heights start recruitment ball rolling with yeses to recruitment task force meetings.

Internal: Self-support gets manpower job and a yes to leadership training in a nearby community council area.

Contradiction: Getting real Regional Consult registrations on the board in place of projections. (Wk. 13)

#### **RELIGIOUS HOUSE: CLEVELAND**

External: House makes significant contact in all three neighborhoods this week for future planning — Collinwood St. Joseph Community Relation Council, Clark Metro core and Central Housing Project which schedules Forums.

Internal: New Quarter IV Roundtable is initiated with hor d'oeuvres and wine in the library; Willy Brandt study promises exciting discussions; and House celebrates Week 1 by attending "Pajama Game" at East Cleveland Community Theatre.

Contradiction: Shaping local interest in *doing* something. (Wk. 1)\*

#### **RELIGIOUS HOUSE: INDIANAPOLIS**

External: Sisters of St. Francis, Oldenburg, give \$1,000 for Maharashtra replication. Seventeen go to Guardian Consult. Cincinnati colleagues conduct fine staging event for signal Community/School Forum in a junior high school.

Internal: Two collegiums on the 30-year trends, breakthroughs, and challenges of the family affirm decision to be a "family order" and raise the question of what next for this experiment.

Contradiction: Raising up and training Day I troops in each metro to keep Consult momentum moving. (Wk. 1)\*

## **NEW YORK**

#### **RELIGIOUS HOUSE: NEW YORK**

External: Regional Consult ends with 100 attending the Symposium, over 40 site visits made during Community Lab week and 50 people attending the Assembly.

Internal: Internal Life Guide for Quarter IV is completed while House sends out Linda VerNooy with a champagne breakfast and expands house search campaign.

Contradiction: Thinking through long and short range implications of the Regional Consult. (Wk. 1)\*

#### **RELIGIOUS HOUSE: PITTSBURGH**

External: Key visit with Bill Kerr, County Commissioner of Armstrong County, draws on long history with ICA to evoke decisions for Regional Consult.

Internal: House focuses on Consult with office decor (2 locations) and tactics, which yield \$25,000 job application.

Contradiction: Creating creative ways to deal responsibly with financial finitude while simultaneously intensifying massive Consult recruitment. (Wk. 11)

#### **RELIGIOUS HOUSE: WIDEN**

External: Youth work group from Massachusetts catalyzes community creativity and completes a bridge across the river from the playground to the church.

Internal: Celebration at close of work week draws thirty people to auxiliary house living room, featuring community residents playing banjo and two guitars, fine music and fellowship.

Contradiction: Focusing action to insure Regional Consult victory. (Wk. 13)

#### **RELIGIOUS HOUSE: ROCHESTER**

External: The first LENS in the Rochester Region is a great success with 32 participants from the Rochester Public Library. The Rochester Regional Consult intensifies as first registrations arrive, six panelists say yes, and many Symposiums are open for new state-wide networks.

Internal: The presence of the LENS team, Margie Tomlinson, Gordon Harper and Doug Allen, for five days gives chances for depth conversations and reflections on the future of the order. Carol Poole and Alice Rose receive New York State Regents Scholarships.

Contradiction: Establishing bottom lines for the Regional Consult based on corporate consensus. (Wk. 1)\*

#### **RELIGIOUS HOUSE: PHILADELPHIA**

External: Regional team experiences the harvest of last few years in Philadelphia Metro development and wedding of network contacts in test run of Thursday afternoon Livingroom Dialogue with black business people, the co-founder of Opportunities Industrial Centers and former Milwaukee Braves player, Bob Malone.

Internal: Living room is transformed in 24 hours with coat of "candlelight beige" paint and rearranged decor and Daily Office room is relocated to open up additional living space as House expands and becomes focus of missional dialogues.

Contradiction: Presenting the dramatic images and catalytic structures that will allow those who care to relate to one another and be the Movement in action. (Wk. 11)

#### **RELIGIOUS HOUSE: WASHINGTON, D.C.**

External: Ivy City economics demonstrate readiness to move with printshop space preparation and orders secured. Consult preparation accelerates with the securing of the Howard

University Law School facility and the circuit teams are hitting the road in Baltimore, Richmond and Washington, D.C.

Internal: While participating in the global (Guardians), areal (New York and Pittsburgh Regional Consults) and regional (circuits) troop demands, the House reflects in depth on internal life and Quarter IV troop and house configuration.

Contradiction: In the midst of doing the full court press maneuver, broaching and deepening the team dynamics in order to enable dealing with the immediacies while still holding the in-depth reflection necessary for sustenance. (Wk. 1)\*

#### RELIGIOUS HOUSE: BOSTON

External: "Monthly Update" is sent to 150 families and new names from RS-I and Harvard Seminar which are added to the list. Conversations with Andover Newton Theological Seminary student, who is a recent RS-I grad, initiate plans to host Roundtable evening at the seminary. Attendance at neighborhood local churches provides four-sector access to Boston's South End.

Internal: Sandra Moore journeys to Chicago to represent region at Guardians Consult and self-support task force meeting. Self-support "wrinkles" include going global and intensifying the local as House works to secure families for Japanese Exchange Students and then to celebrate goes "McDonalds' Hopping" and collects game cards.

Contradiction: Discerning the key points of leverage that will enable a new way to approach the ongoing financial war. (Wk. 1)\*

#### RELIGIOUS HOUSE: STARKS

External: House completes battle planning and maneuver writing for Quarter IV. Tim gets C.A.P. Housing contract. House participates in initial stages of set up of "Rural Maine", a group of individuals concerned about all aspects of the betterment of life in rural Maine.

Internal: Self-support efforts for now and the future take the form of submitting applications for teaching positions and attempts to place Japanese students for ICA: Tokyo.

Contradiction: Enabling movemental ownership of tactics. (Wk. 1)\*

### MONTREAL

#### RELIGIOUS HOUSE: MONTREAL

External: *Le Cercle de Fermieres* (Women's Institute) forum begins a training journey for women across the province as the regional executive of 75 gathers for a day in Sherbrooke. First experiment in methods training weekend hosts collegiums from Montreal and Lake Placid.

Internal: House stages guest night every night as film is shown three times in the house and once outside.

Contradiction: Restating the corporate thrust in light of demands from the area. (Wk. 11)

#### RELIGIOUS HOUSE: TORONTO

#### RELIGIOUS HOUSE: OTTAWA

External: The Ottawa Valley Potential is becoming a "by-word" as three unsolicited requests come in, another news article appears and the MPP says he's coming for sure. Office and overnight accommodations are secured in Pembroke as well as government and private funding possibilities.

Internal: Sunday drive "up the Valley" reveals a rural paradise and a colleague with "resort" quality location that staff are invited out to anytime. Kitney's report on Jamacia is a refreshingly objective source of support.

Contradiction: Leaping to match the enthusiastic response of Valley people when this pace seems to be the winning one. (Wk. 1)\*

#### RELIGIOUS HOUSE: HALIFAX

External: House exhibits *Atlantic Potential* display at the Atlantic Provinces Co-operative Annual Meeting in Moneton, N.B., where 300 delegates were present. Thirty visits result in paid registrations and scholarship money. Ronnie LaPointe says that having regional colleagues on calls is incalculable in telling great success of Lorne.

Internal: Fine decor workshop sets up command post and reveals again methods as life-giving tools.

Contradiction: Establishing command post systems for expanding total arena advance. (Wk. 12)

### MEXICO CITY

#### RELIGIOUS HOUSE: GUATEMALA CITY

External: Demonstration/Training Agriculture *Parcela* is covering its own expenses with a daily harvest of pickles after only one month of operation. An increasing number of Conacaste farmers are visiting the *Parcela*, excited with what they see and requesting participation in the irrigation scheme on their own land. Development team brings in \$1,600 and full truck of inkind materials. A.I.D. man from Washington is pleased with visit to Conacaste and promises a good report of the Project.

Internal: Auxiliary workday in the *Parcela* provides a great occasion for city and project teams to pour corporate energy into one task.

Contradiction: Enabling commonly focused and executed maneuvers in the midst of radical fragmentation. (Wk. 13)\*

### HAVANA

#### RELIGIOUS HOUSE: KINGSTON

External: *The Jamaican Potential: a consultation on Human Development in the 80's* is officially co-sponsored by the Ministry of Youth and Community Development, the Private Sector Organization of Jamaica, the Council of Voluntary Social Services, the Woburn Lawn Economic Development Co-operative Society, Limited, the University of the West Indies and the Institute of Cultural Affairs. Co-ordinating Committee is formed with two-five persons from each co-sponsor, holds two meetings and assigns four task forces. Brochure printing is donated by the Vocational Training Development Institute; date of Consult is 24 April—3 May, 1981, at the University of the West Indies.

Internal: House sends out Larry and Mary Ward to Ivy City and welcomes Rob, Mary, Benjamin and Christopher Work to Area Habana and Woburn Lawn. Charles Hahn and Martha Talbot assist in establishing global management accounts in Kingston. Staff holds planning retreat and beach party.

Contradiction: Moving beyond the old images of the "Movement" which block catalysis of the new four-sector movement of those who care. (Wk. 13)\*

### LIMA

#### RELIGIOUS HOUSE: LIMA

External: Mailing goes out to Council of Religious (over 200 religious orders) for Training School. Apple-butter product is successfully sold and first analysis of industry is done. Northern circuit returns with possibilities for school participation.

Internal: House experiences tri-location to cover all fronts and then grand reunion at Roundtable on Friday.

Contradiction: Deepening community's engagement in industries. (Wk. 11)

### CARACAS

#### RELIGIOUS HOUSE: CARACAS

External: Barlovento comes alive as four communities attend weekly planning meeting, committing two per village for the

Lima GMS; T-shirts are designed and inked for the 10-village assembly March 28, and ICA starts training farm workers in human development for the International Farm Workers Syndicate in Cauagua. Regional Consult document is printed and collating party in Caracas brings representatives from the YMCA who sign up for weekend RS-1. Dutch embassy site visit becomes all-day event; and possibility of funding Barlovento bold moves and visit to nearby cluster village, Cano Negro, ecclesiola packs the House with local villagers. Walls and doors go up on second building of the training center.

Internal: Helen landing self-support English job, Rod leaving for U.S. self-support excursion and morning Order Training for the Surinamese sojourners allow staff to see that life is fulfilled.

Contradiction: Sensing after structures which enable movementalizing of 15%. (Wk. 13)\*

## **BUENOS AIRES**

### **RELIGIOUS HOUSE: SANTIAGO**

External: Sol wins division football (soccer) championship; eighteen come to Consejo weekly meeting (community board). John Conroy of Catholic Relief Services visits project with two others from their Latin American desk. Viewing TV tape of Sol is highlight; it is short (seven minutes), comprehensive and artistically done — the crew from Teloton donates a tape for ICA's use.

Internal: Collegium of screen and steps involved in making comprehensive vocational decision is highlight.

Contradiction: Creating ways to release Chilean money so that Regional Consult and Lima HDTS become realized dreams and not just good ideas. (Wk. 11)

## **RIO DE JANEIRO**

### **RELIGIOUS HOUSE: RIO DE JANEIRO**

External: Excursion to Region Recife nets three Community Forums with participants in each overflowing from the rooms. New contacts are made with invitations for a continued presence in Recife. ITT continues another year of financial support.

Internal: Completion of 1980 financial books and set-up of Alpha system are applauded! Preparation for house move excites all as John Joseph Slicker celebrates fifth birthday.

Contradiction: Insuring that presence in Banareiras is profound with delay in house move. (Wk. 13)\*

# THE GLOBAL ORDER CENTRUM REPORT

**BRUSSELS  
BOMBAY  
SINGAPORE  
HONG KONG  
CHICAGO**

QUARTER IV WEEK TWO

## **GLOBAL DEVELOPMENT CENTRUM**

Global Development Centrum reports 30 appointments in Hong Kong using new materials; distribution form Chicago to all houses of new ICA brochure and presentation folder; Guardians meeting in Chicago focused on four-sector research along with the hosting of one of our patrons; surprise Easter card received in Chicago includes \$25,000 check; Jakarta and Kuala Lumpur Regional Consults receive yes from national leadership. Renewed emphasis on adequate tracking of foundation and corporation histories with sophistication of "HK File System", computerization of much data, and Quarter IV plans for further data retrieval are the breakthroughs and trends. The key contradiction lies in the arena of discerning catalytic tools for intensifying "Every person a Developer" and intensifying the next phases of constituency emphasis.

## **GLOBAL RESEARCH CENTRUM**

Global Research Centrum reports that Singapore "zone" has each region assigned an edge PSU, and procedures with supporting materials are mailed. Sinex talking paper on the Human Factor is excellent work and draws out the creativity of others in the band. Ray Caruso visits Chicago Nexus to provide interim data on where McDonald's permeation lab stands and where it is headed. Chicago Nexus pulls off Week II discontinuity with skeleton crew left behind (then also going out the next Week II); Lingo's conversation on discontinuity reveals numerous family discoveries in the city as well as bringing self-conscious intentionality to the two days. The key contradiction lies in the arena of Centrum configuration as the Nexus goes through a transition toward preparation for July '81: how to know what stitches can be dropped and which ones redirected into the total fabric.

## **GLOBAL OPERATIONS CENTRUM**

Global Operations Centrum reports that each region in the Singapore zone is assigned an edge PSU. The ICA is registered in Mexico, with papers signed and Board of Advisors in place. Three LENS are held simaltenously in Atlanta with 126 participants — the first McDonald's LENS with store managers. The Global Academy participates in a demonstration LENS and has a new collegium series on the recovery of spirit. The key contradiction is in the arena of clarifying priorities and configurations in order to respond to the particular reality of April-June 1981.

## **GLOBAL MANAGEMENT CENTRUM**

Global Management Centrum reports that the Management trek to Australia is completed and the second half of the Latin America trek has started. That Indonesian Audit has started. The key contradiction lies in the arena of dealing with a sense of resignation relative to difficult financial situation and pushing beyond established patterns for their resolutions.

# THE GLOBAL ORDER REPORT

QUARTER IV WEEK THREE

APRIL 13—19, 1981

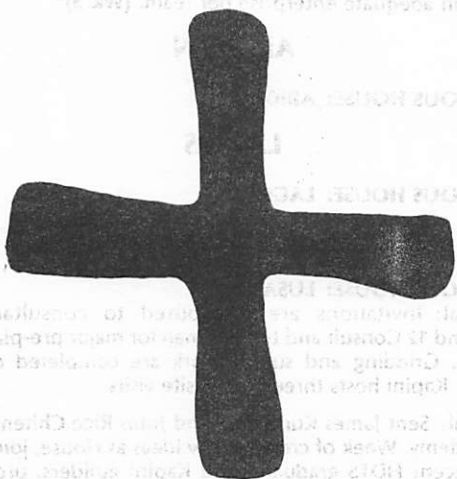

## MADRID

### RELIGIOUS HOUSE: MADRID

External: Organization and hard work begin to pay off with stacks and stacks of materials rolling in for the Expositions, assignments of colleagues for workshops and talks, inkind copier and paper from 3-M, and Madrid Metro recruitment blitz. To top it off a large grant from a multi-national company arrives.

Internal: Visitors drop in continually with registrations, materials, advice, lists of names and work for the conference as Bill returns from Glasgow Regional Consult.

Contradiction: Seeing conference not as end in itself but as a stepping stone toward the new vision. (Wk. 13)

## LONDON

### RELIGIOUS HOUSE: LONDON

External: This was a week of finishing our Symposium brochure, talking with five volunteers who showed up at our door, and visiting with several department heads at the Commonwealth Secretariat about the India Exposition.

Internal: Pleased with our fourth visitor from Japan this year, we welcomed Suemi Lanaki on her first stop of several houses in Europe as invitations are sent out to colleagues to join the Roundtable.

Contradiction: Trying to recruit 4 programs, do a CEM, develop continental bottom line and entertain a constant flow of guests and visitors. (Wk. 1)

### RELIGIOUS HOUSE: GLASGOW

External: Film show with Glasgow Council of Voluntary Service representatives links us with others in voluntary sector. Rank Xerox prints and collates fine 24-page consult document as inkind service. Documents are distributed to 80 key people.

\* NOTE: The \* indicates the first printing of a new report.

These are the Words of the Lord:

Let not the wise man boast of his wisdom, nor the valiant of his valour;

Let not the rich man boast of his riches,

but if any man would boast, let him boast of this, that he understands and knows me.

For I am the Lord, I show unfailing love,

I do justice and right upon the earth;

for on these I have set my heart.

This is the very word of the Lord.

Jeremiah 9: 23-24

Internal: Ed Vergara is sent out to Madrid Consult, and House removes first layer of winter insulation and opens sliding doors of collegium room to embrace adjacent sun room.

Contradiction: Choosing the doors to strategically go through when so many seem to open up to us. (Wk. 2)\*

### RELIGIOUS HOUSE: BRISTOL

External: Regional team, Steve Evans, Paul Densly S.H., and Bill Norton join John Patterson to accomplish lease of training facility in Cardiff. Tai'rgwaith core begins meeting for CEM.

Internal: Gerhard Ehler of Vienna revisits Tai'rgwaith, two and a half years after being here for the Consult; and House has tribal resettlement two weeks before moving to create more corporate space for Tai'rgwaith visits.

Contradiction: Shedding our ancient prejudices to allow documentation to enliven the "really new". (Wk. 1)

## PARIS

### RELIGIOUS HOUSE: PARIS

External: Regional Consult looks at 4-year vision and plans how to get necessary troops to make it a reality. Women's recruitment dinner with students from Upper Volta impacts House with power of similar events used as a strategy for the region.

Internal: Rafos' collegiums give opportunity to get inside what's happening in Africa.

Contradiction: Finding ways and means to get in touch with those who care. (Wk. 2)\*

### RELIGIOUS HOUSE: BRUSSELS NEXUS

External: Recruitment for Formation Fortnight moves into high gear with regional colleagues plugging in fulltime. Social peremation in Brussels moves on forming women's guild.

Internal: The wonder and glory of becoming five is recreated for all as Aidan Fisher celebrates birthday.

Contradiction: Maintaining a corporate sense of being as intensity of Fortnight preparation focuses all endeavors. (Wk. 1)\*

**RELIGIOUS HOUSE: BRUSSELS**

External: Keys to the four stories and eighty rooms of the CARITAS Refugee Centre are gratefully received as inkind facility for Formation Fortnight.

Internal: Arenas of equipment, construct, recruitment, practics, symposium participants and inkind for Fortnight tactics tracking have all been described.

Contradiction: Locating recruitment guns and sufficient full-time Fortnight participants. (Wk. 1)\*

**FRANKFURT****RELIGIOUS HOUSE: FRANKFURT**

External: Visits to four Metro teams for six-month maneuvers, day of LENS calling (the first in Germany), completion of the Regional Consult document in English and beginning it in German, educational issue forum and Formation Fortnight recruitment mark follow-up to Frankfurt Regional Consult.

Internal: House celebrates Quarter IV maneuver planning with inkind theater outing, then sends out John Stringham to Madrid and Yvonne to Amsterdam. Takeshi Kitara from Osaka and Lin Carey from New York enrich the House with their presence, and Mercy Keru returns to Kenya with daughter Kali.

Contradiction: Pulling together corporate image of Frankfurt Region for Quarter IV victory with House scattered across continent. (Wk. 2)\*

**RELIGIOUS HOUSE: AMSTERDAM**

External: Getting Regional Conference brochure into Dutch and to the printer marks the crossing of language block and engages local friends in translation and art work. Authorization and framing continues to be major battle in building momentum.

Internal: Roundtable goes on the road to colleague's house as the week is marked by arrival of Yvonne and Esther from Frankfurt and Berthold's return from Brussels to give extra boost in building internal systems and self-support capabilities.

Contradiction: Building strategies for enlisting participation in Regional Conference in the midst of "out of no-where" authorization difficulties. (Wk. 3)\*

**RELIGIOUS HOUSE: BERLIN**

External: Second meeting about LENS happens with government agency, in addition to two other references from Rafos visit.

Internal: Toffler reading reveals East-West as one industrial reality and gives permission to invent new foundation out of own experience.

Contradiction: Looking at Social Process Triangle, NRM, Profound Humanness chart etc. reveals arenas of unclarity with need for method to readjust. (Wk. 2)\*

**ROME****RELIGIOUS HOUSE: ROME****STOCKHOLM****RELIGIOUS HOUSE: COPENHAGEN**

External: LENS marketing in Sweden and Denmark breaks open new networks with arrival of Rafos from Nairobi. Danish Church representative visits El Bayad and opens possibility for Danish funding.

Internal: After eight weeks out on Consults, Andrew Knutsen leaves to prepare facility for Formation Fortnight in Brussels.

Contradiction: Recruiting for Formation Fortnight. (Wk. 1)\*

**CAIRO****RELIGIOUS HOUSE: GIZA**

External: Work in Sangor, the most isolated cluster village, is initiated with women's meeting and men's AEE water-system planning session.

Internal: House space transformation is planned and executed.

Contradiction: Deciding how to split into many teams and maintain adequate enterprise per team. (Wk. 3)\*

**ABIDJAN****RELIGIOUS HOUSE: ABIDJAN****LAGOS****RELIGIOUS HOUSE: LAGOS****KINSHASA****RELIGIOUS HOUSE: LUSAKA**

External: Invitations are distributed to consultant for Diamond 12 Consult and to Headman for major pre-planning session. Gridding and survey work are completed on the twelve. Kapini hosts three crucial site visits.

Internal: Sent James Kumamwa and John Rice Chitungu out to Academy. Week of creative new ideas as House, joined by four recent HDTs graduates and Kapini guilders, produces great Quarter IV tactical plan.

Contradiction: Needing clear patterns of effective troop assignments in relation to Quarter IV plan. (Wk. 1)\*

**NAIROBI****RELIGIOUS HOUSE: NAIROBI**

External: Final week of preparation for three simultaneous Cluster Consults puts three development teams in field for first time in Kenyan history as troops from across the nation converge in the three locations. Thirty-two village leaders from the three clusters, the seven Machakos Projects and Kabiro graduate from Village Leaders Institute II. EEC two-week evaluation results in "go" signal.

Internal: Collegiums to envision next year set stage for Quarter IV, several "thinking aloud" papers are written and distributed by Area forces, heightening awareness of creative edges.

Contradiction: Releasing self-generating village leadership. (Wk. 13)\*

**RELIGIOUS HOUSE: MOMBASA****BOMBAY****RELIGIOUS HOUSE: BOMBAY NEXUS**

External: Bombay Regional Consult catalyses enthusiastic four-sector participation in Symposium and Chikhale cluster consults. One hundred people participate in Symposium and 250 villages (including 100 women) plus consultants and ICA staff participate in tactics plenary. Canara Bank appeal to its customers raises Rs. 27,000 for Consult events! Water victories occur as Rs. 7 lakh irrigation scheme for Kendur is finally sanctioned after waiting four years and Kirloskar water expert announces startling irrigation potential for "green revolution" in Jawale cluster.

Internal: In midst of whirl of guests and activities of Bombay Consult, the Nexus sends out Faith Vance to Brussels and celebrates Christine Mead's 24th birthday with an engraved watermelon and a fruit feast. Collegium on South Africa is great as the magazine *South* illuminates Third World dynamics.

\* NOTE: The \* indicates the first printing of a new report.

Contradiction: Formulating model for appropriately engaging the four-sector forces uncovered by Regional Consults. (Wk. 13)

**RELIGIOUS HOUSE: BOMBAY**

**DELHI**

**RELIGIOUS HOUSE: DELHI**

**MADRAS**

**RELIGIOUS HOUSE: HYDERABAD**

External: Influx of seven children from nearby villages and teachers' decision to have at least ten children ready for second class in June result in teachers dividing preschool class into two sections. Research on training needs and resources results in 36 people signed up for training program.

Internal: Quarter planning is completed and printed, and collegiums on HDTI recruitment and self-support focus Ashram on task of the next year.

Contradiction: Clarifying role of local sector in four-sector development and enabling it to happen. (Wk. 1)\*

**CALCUTTA**

**RELIGIOUS HOUSE: CALCUTTA**

External: Symposium gains momentum with recruitment of broad base of four-sector participation, symbolised by first two sponsor committee commitments and first development rupees in hand.

Internal: Regional Consult strategy is focus as Shrivastava is sent to Delhi Consult, colleagues from SKIP (Skills Improvement Programme) discuss consultancy in three village survey, and NSIC (National Small Industries Corporation) colleague visits to talk through role on sponsors committee and other public sector participation.

Contradiction: Creating strategy to bring off successful Regional Consult in midst of political ambiguity. (Wk. 1)\*

**SINGAPORE**

**RELIGIOUS HOUSE: SINGAPORE NEXUS**

External: Nexus arranges meeting between a Chinese Industrialist and Kuala Lumpur Regional team for Consult set-up. Nexus launches Australian Audit by sending Mike Hoff to Area Sydney.

Internal: House holds a superb Roundtable with three adults, three E.G. and Horton.

Contradiction: Figuring out how to keep on top with forces cut to 67% and tasks up by 167%. (Wk. 12)

**RELIGIOUS HOUSE: KUALA LUMPUR**

External: Socio-Economic Planning Unit of Prime Minister's Department offers introduction to Chief Secretary of State, commits branch offices to assist in Regional Consult Practicum and plans to provide Malay-speaking workshop leaders. Routine call on computer firm turns up a passionate "hunter-warrior" engaged in innovative public-private co-venture in rural development — a perfect panelist for the Symposium. First Sungai Lui resident participates in Symposium workshop-leaders training.

Internal: Jill's birthday is celebrated on March 17 with a unique cottage cheese birthday cake.

Contradiction: Relating corporate thinking-through of strategies to key Regional Consult issues. (Wk. 12)

**RELIGIOUS HOUSE: MEDAN**

External: Quarter ends with first ever Medan Region Movemental Council held at university and planned by

guardians with surprising passion. Wall of Wonder of victories since the Regional Consult allows new self-consciousness of regional teams' victories and the journey it has been. Quarter IV planning by Bubun-Kecamatan Demonstration team and Human Development Extension team allows formation of a comprehensive picture of metro cadre, guardian, local demonstration laboratory activity and corporate assignments, including Medan Guardians GRA '81 assignments.

Internal: Regional Consult celebration immerses House in urban again with downtown "high-class" meal and movie "Hostage Tower", and the next day House is shocked by Garuda Airlines Jakarta-Medan hijacking. Roy Stansbury and Sherwood Shankland join Medan Mobil meeting; Hemalata James represents Nexus at Regional Council, and Gail West comes up with two from PTP VI plantation permeation probe.

Contradiction: Enabling Bubun to continue to rehearse their victories reported in Regional Consult. (Wk. 13)\*

**RELIGIOUS HOUSE: JAKARTA**

**RELIGIOUS HOUSE: UJUNG PANDANG**

External: Regional Consult organizing meeting with assistant governor and representatives of three government agencies makes assignments for Symposium and field work preparation for Consult three weeks away. Health implementation is launched in all six villages with Prokesa (health worker) interchange for baby weighing. Local clinic distributes medicine to two Prokesa from each village and 35 meet at end of week for presentation of "medicine bags" and for reflection. Brian and Russell dig up Bontoa with other youth to begin gardens.

Internal: House sends out guardian David Thomas after a month's stay to Australia.

Contradiction: Integrating preschool and health implementation to maintain momentum while Regional Consult tasks are at hand. (Wk. 13)

**HONG KONG**

**RELIGIOUS HOUSE: HONG KONG NEXUS**

External: Week is highlighted by programmatic dispersions with staff in HDTS in Taiwan, a Consult and school in Cebu, and development treks to Taiwan and Hong Kong. New edges of mission are constantly appearing.

Internal: Bell study is found especially helpful towards recovering new sense of the deep issues of spirit that must be addressed. House is host to a Nam Wai file system blitz to update five years of impact and development.

Contradiction: Transforming deep sense of inadequacy into a profound faith in the future that will allow the new to be claimed with passion. (Wk. 1)\*

**RELIGIOUS HOUSE: HONG KONG**

External: Village farmer approaches House for help in growing mushrooms and is taken on tour of only mushroom farm in Hong Kong — discovered during the Regional Consult. Intensive development week set-up nets 25 calls with more to come.

Internal: Roundtable study of "Person/Planet" reminds House of crucial role that religious orders play in the civilizing process.

Contradiction: Shifting Tuesday night task force of Chinese colleagues from simply translation work to being regional task force which will implement impact maneuvers. (Wk. 13)

**RELIGIOUS HOUSE: KAOHSIUNG**

External: Auxiliary and government official visit Kaohsiung jail to view small industry work and are impacted by the college/park appearance of the facility and the fact that no one is in the cells — everyone is working or in classes.

Internal: House celebrates Hong May Hsiang's completion of first year on the staff with movie, dinner and stories.

Contradiction: Getting momentum behind HDTS preparation while participation is still unclear. (Wk. 12)

#### **RELIGIOUS HOUSE: TAIPEI**

External: LENS visits with auditor and Goodyear Company result in potential set-ups for early Quarter II and possible glimpse into program for next year.

Internal: Dynamic of Wayside Inn again intensifies as Alan Wang comes from Hong Kong, then travels south with Macomber to HDTS in Hai Ou; and Yallops arrive from Hong Kong for development.

Contradiction: Positioning for self-support and consultation program in 1981-82 while maintaining pressure on existing priorities, including Regional Consult. (Wk. 1)\*

#### **RELIGIOUS HOUSE: MANILA**

#### **RELIGIOUS HOUSE: CEBU**

External: Fifty stake signs are painted and stake leaders' names are indicated on doors. Eight hundred patients are treated in free clinics in all 24 villages, and 229 bags of skim milk are delivered (and cornsoya milk) from regional health office. Sudtonggan sign repair workday is held with snacks, and division meetings highlight preschool graduation preparation.

Internal: Infant baptismal rites are celebrated with House trip to beach.

Contradiction: Gearing up to climb the last peak of the mountain — the economic. (Wk. 12)

#### **RELIGIOUS HOUSE: DAVAO**

External: Mountain Cluster Preschool Nutrition Program monthly weighing reports, completed from all six villages, show decrease in third degree malnutrition. All preschools close for summer holidays. Cluster general stores have members meeting. Langub HDP water pipe and pump is fixed and water flows again.

Internal: House spends whole night cleaning and filling House water tank.

Contradiction: Getting all invitations out in time for the supporters luncheon. (Wk. 1)\*

### **TOKYO**

#### **RELIGIOUS HOUSE: TOKYO**

External: A successful general LENS is held with one ICA staff, three guardians and two sojourners as the team. House prior and guardian travel to Sapporo to lead two LENS seminars.

Internal: Priors of four regions in Japan meet in Tokyo; Miss Suemi Tanaka from Osaka joins the full-time staff; and new 30-room house has 21 residents with space for two more.

Contradiction: Aligning the Regional Consult with other priorities and demands. (Wk. 13)

#### **RELIGIOUS HOUSE: SEOUL**

External: Kuh Du E Ri clearbook is completed and delivered to ITT Chairman, Mr. Araskog, who is in Korea for a conference with President Chun. Team does a metro trip to Incheon to confer with colleague Maeng Un Chae, who is running for Congress on the government ticket.

Internal: House holds an order celebration for Mr. Lee Kang Jin who completes his intern year and for Lee Kyung Hae, Kim Eun Jung and Oh Hae Sook who start theirs — all this after a great regional planning council.

Contradiction: Coordinating the forces so that all balls stay in the air. (Wk. 12)

#### **RELIGIOUS HOUSE: KUH DU E RI**

External: First product of Kuh Du E Ri documentation is a picture/story book presented to ITT president during his visit to Korea. The coming of spring makes it possible to reopen the two preschools and use motorcycle for village visits. Staff goes to five of the expansion villages in preparation for the March core meeting and to check on set up of cattle projects.

Internal: Regional planning meeting is a key event — planning next steps for Kuh Du E Ri and new villages, receiving three new interns and celebrating with a great bulgogi outdoor picnic.

Contradiction: Keeping the permeation abundance in perspective. (Wk. 12)

#### **RELIGIOUS HOUSE: FUKUOKA**

External: Nagasaki circuit is set up for April 21-23, to five communities. Nishitetsu (the second largest employer company in the prefecture) sets LENS date for May with 30 people. Global Language School turns out to be a great session with five participants including new sojourner.

Internal: House moves to a new location in a Japanese-style Ryokan (inn) with help from Kyle Knutson here from Tokyo House for the week and two high school students; and the fruitman Ikuko Forokawa moves into the new house as resident volunteer from Nagasaki Prefecture.

Contradiction: Developing a new style and structures in new quarter in new house configuration. (Wk. 2)

#### **RELIGIOUS HOUSE: OSAKA**

External: Guardian Lunch kicks off quarter's recruitment for Regional Consult and June LENS Symposium. Roundtable begins study of Soedjatmoko's *Development and Freedom*. Ruth Reames begins one day a week volunteer schedule.

Internal: Friday's Roundtable Egyptian feast sends out colleague Hiromi Hikosaka to a year of study in Cario, Saturday Sayonara party sends out intern Haruko Ojima to new life in Austria, and House hosts M.M. Chakraborty from Calcutta on his world bicycle tour.

Contradiction: Celebrating the victories in the midst of the mundane. (Wk. 1)

#### **RELIGIOUS HOUSE: SAPPORO**

External: First Community LENS in Japan is held in Yubari City with representatives from government, business, labor unions, women's clubs, youth clubs, Jaycees, elders and all geographic communities. NOMA (Japanese management group) sponsors three-hour LENS methods workshop, lead by Don Clark and George Kawai, for representatives of 15 Sapporo companies. Talk on internationalism using *Third Wave* images is given to Kitamura village youth club.

Internal: Mr. Tonosaki's 24th birthday is celebrated by Yubari LENS staff and Mr. Mori and Mr. Morimoto from Yubari newspaper and Chamber of Commerce, at Japanese-style inn during the LENS course. Seventeen staff and colleagues expand the seams of the Sapporo House, including Mr. Clark and Mr. Kawai from Tokyo, and Miss Tanaka and Miss Yoshikawa from Osaka.

Contradiction: Creating maneuvers to make programs self-supporting. (Wk. 13)\*

### **SYDNEY**

#### **RELIGIOUS HOUSE: SYDNEY**

External: GWF is set up with Liverpool community (urban suburb of Sydney) for April 30. Call with Qantas, Australian National Airlines, gives a yes for vision section of LENS in April. Over 80 invitations are sent out for Guardians Dinner and a meeting is scheduled for May 8 and 9 in Sydney.

Internal: House celebrates fast and vegemite broth, sends out Telakau to help with Murrin Bridge CEM preparation and

hosts Mike Hoff and Teresa Lingafelter for the Sydney audit and Marsha Stansbury for development.

Contradiction: Building the guidelines for the Regional Consult which will enable the event to be a winning strategy. (Wk. 13)

#### **RELIGIOUS HOUSE: MURRIN BRIDGE**

External: Relationship between public and local sectors is acted out as Health Commission employees request to work with community care workers in arena of preventive health.

Internal: The presence of Vaoita Telakau in the House enlivens the spirit as well as addresses the community's image of who decides to be those who care.

Contradiction: Getting people to meet out of a need rather than a whim. (Wk. 13)

#### **RELIGIOUS HOUSE: PERTH**

External: More than 325 people participate in Symposium, Practicum and Assembly, as Regional Consult makes "human development" a household word in Western Australia. Thirty Symposium participants include representation from five government departments, one of whom arranges to P.O. Darwin LENS. Practicum does CYFs, interviews, film showings, and LENS calls. Key Assembly question is how to move strategically on a region that is ready for ICA programs.

Internal: Ten adults and four E.G. pack the house, feasting on inkind chicken, fish and that great W.A. beer; colleagues host celebrations after Symposium and Assembly.

Contradiction: Doing the practical follow-up details and also keeping the large sweep of momentum going. (Wk. 13)

#### **RELIGIOUS HOUSE: ADELAIDE**

External: First round of visits for Regional Consult this week elicits three yeses to Symposium and one panel member, "Have-A-Go-Gazette" newsletter is off the press and out to region.

Internal: House welcomes Judi Tippett and Sue White back from Perth and Apia with first-hand news on Regional Consult. Quarter IV is launched with new teams, Roundtable at the Reeses and new Quarter name — "Claiming the ever, ever land".

Contradiction: Deciding to move with strengths, without being undermined by vulnerabilities, as Regional Consult is appropriated as historical necessity. (Wk. 1)\*

#### **RELIGIOUS HOUSE: MELBOURNE**

External: Regional Consult venue set for Monash University. Community LENS presentation in Camperdown sets date for vision section; contradiction section is held in Simpson. Inkind gift of \$1,000 worth of canned goods from Henry Jones is received and inkind transport delivers some to each regional house in the area.

Internal: Seven Revolutions collegium on Multi-National Corporations brings about dialogue again with Toffler.

Contradiction: Building areal consensus from Melbourne that allows annual report and Regional Consult to go ahead. (Wk. 1)\*

#### **RELIGIOUS HOUSE: BRISBANE**

External: Circuit team completes coverage of third metro (Mt. Isa) with substantial conversations in Cloncurry and Richmond and is now proceeding with meetings and conversations in metro four (Rockhampton). Permeation team travels 300-mile distance to show global film within metro at Yulebar.

Internal: Circuit team sees the film "Elephant Man".

Contradiction: Showing concrete local signs to explain what programs can do in telling ICA story. (Wk. 1)\*

## **SUVA**

#### **RELIGIOUS HOUSE: APIA**

External: Global Symposium "Samoa in the '80s" is an overwhelming success with 120 participants. Speakers include Cardinal Pio, Professor Felix Wendt, Dr. Vio Annandale and Lise Vaai. Mandates call for preserving Pacific traditions while discerning the demands and needs for the future.

Internal: New training center for Apia is found, refurbished and functioning two days preceding arrival of Regional Consult team; plenty of space and central location make it ideal for Regional Assembly opening.

Contradiction: Wrestling with realistic program plans for a region 2,000 miles in length and ranging over a lot of water. (Wk. 13)

#### **RELIGIOUS HOUSE: AUCKLAND**

External: Regional Consult is launched on April 1st with the Symposium held at the Hawke's Bay Community College with 28 participants representing all four sectors.

Internal: The House is enlivened with colleagues and the celebration of Barry Oakley's 48th birthday.

Contradiction: Utilizing the Practicum as a way to generate programmatic momentum that will ground image of ICA: New Zealand. (Wk. 1)

## **SAN FRANCISCO**

#### **RELIGIOUS HOUSE: SAN FRANCISCO**

External: "After Consult" mode is practicalized in financial undergirding of global program (\$11,000 is developed in three days), regional program (three metros finance ticket to Guardians' Meeting) and Bay Area program (American Indian Center agencies consult date is set for June 8-26).

Internal: Quarter planning allows House to move through the bold moves to practical implementaries plotted on a quarter timeline releasing the troops to engage, and a fine dinner at Sirloin and Brew in Oakland celebrates the accomplishment.

Contradiction: Doing the immediate while strategically creating the four-year programmatic advantages. (Wk. 1)

#### **RELIGIOUS HOUSE: SEATTLE**

External: Regional Consult brochure is printed and ready to mail with revised 1981 mailing list. Circuiters visit fourteen towns in Oregon.

Internal: House has great celebration Saturday with Thanksgiving dinner, and Kristen Cramer receives first 100% ever given by Spanish teacher for oral report on Peru.

Contradiction: Finishing Week 4 by Tuesday to allow for preparation of Area Council in Seattle Week 5. (Wk. 3)\*

#### **RELIGIOUS HOUSE: LOS ANGELES**

External: Eight network appointments and 200 new contacts this week push interview totals over 500. All Hispanic GWF in Central Park Five prepares 53 women to take responsibility for block care activities and starting new Mother's Clubs at other schools. Special Issues Forum on "Affordable Housing" beckons engagement of those who have been wandering around in "human relations" concerns for past decade.

Internal: Collegium on contemplation and readings on Basil and Bernard spark Lenten reflections. Sally Desparte begins Week II sojourns in preparation for overseas assignment next year.

Contradiction: Turning the corner from concern over Symposium attendance to how every person contacted will engage in the Consult. (Wk. 1)

#### **RELIGIOUS HOUSE: RICHGROVE**

External: Bakersfield Metro completes 50 interviews including lively presentation by Fræd and Jann McGuire for 15

people at Pixley Town Council Meeting. Community hosts state officials for Public Hearing on \$1,336,000 sewer proposal. Seniors hold first health clinic with free county consulting services for all people over 60 years.

Internal: Fast is powerful event with global reflections, and Toffler's *Third Wave* becomes helpful screen for interview analysis.

Contradiction: Discerning the key participation for Symposium necessary from valley communities. (Wk. 13)

#### **RELIGIOUS HOUSE: PHOENIX**

External: Development goes well, with close to \$10,000 in hand in the past three weeks and over \$60,000 out in Regional Consult proposals. New Mexico—Texas circuit by Kate St. Clair and Nan Grow produces \$800 first day plus several Regional Consult registrations.

Internal: House sends out Susan Torak to Academy and Marion Emerson to Guardians Consult.

Contradiction: Forming plans to nail down Regional Consult participants with five weeks to go. (Wk. 1)

#### **RELIGIOUS HOUSE: PISINEMO**

External: Pisinemo hosts Ohio Club from Green Valley, VISTA regional director, family counseling group and a travel agency setting up later tour.

Internal: Whole House is involved in designing and writing flyers for training school.

Contradiction: Preparing for tripling of house size. (Wk. 2)\*

#### **RELIGIOUS HOUSE: BILLINGS**

#### **RELIGIOUS HOUSE: DENVER**

External: Thank you letters are mailed by the handful and after-consult planning meeting pulls colleagues back together after post-conference let-down.

Internal: House launches study of *The Cultural Contradictions of Capitalism*, pull together self-support picture, and take long-awaited discontinuity weekend.

Contradiction: Locating "Whistle Points" that will carry region through the summer and into fall without having to do anything but whistle. (Wk. 3)\*

### **EDMONTON**

#### **RELIGIOUS HOUSE: EDMONTON**

#### **RELIGIOUS HOUSE: ANCHORAGE**

#### **RELIGIOUS HOUSE: VANCOUVER**

#### **RELIGIOUS HOUSE: SASKATOON**

#### **RELIGIOUS HOUSE: WINNIPEG**

External: RS-I brochure is mailed to 15 churches; and regional team makes several visits, initiating recruitment for RS-I April 24-26. Tracking Chart for recruitment is created at Thursday evening Team Meeting.

Internal: Quarter IV is kicked off by series of great events — Wednesday evening regional team salad-bar celebration at a colleague's home, followed by fast day on Thursday and Area Council in Edmonton over Week II.

Contradiction: Clarifying responsibilities of all on team for pulling off RS-I course. (Wk. 1)\*

### **HOUSTON**

#### **RELIGIOUS HOUSE: HOUSTON**

External: Consult preparation continues full steam with circuiting team visiting three metros and doing presentation with 102 people at LULAC Convention in San Antonio.

Internal: Asherton troops dive immediately into action with Wayne Nelson on circuit, Arron in school, and baby Timothy helping Jo man the Command Post.

Contradiction: Turning contacts made from sponsorships, mailing and interviews into concrete registrations for Consult. (Wk. 3)\*

#### **RELIGIOUS HOUSE: ASHERTON**

External: Interviews at League of United Latin American Citizens (LULAC) district council meeting total 102. One thousand attend annual Spring Festival in Asherton with over \$3,000 raised towards church renovation project. Jalpeno eating contest is highlight.

Internal: Jumper competition at San Antonio Charity Horse Show illuminates the way risk is approached in life.

Contradiction: Getting everything wrapped up when you cannot find the ends. (Wk. 2)\*

#### **RELIGIOUS HOUSE: DALLAS**

#### **RELIGIOUS HOUSE: INDIAHOMA**

External: Oklahoma City, Bartlesville and Amattillo circuits reveal new colleagues and obtain commitments for the Symposium, Practium and Assembly. Indianomans decline government funding at recent water meeting in order to pursue defluoridation system as what is needed here. Indianoma Day Care Center opens.

Internal: Dinner and Roundtable with guests provide opportunity for depth collegiality with local citizens; Jack Gilles attends Guardians Consult.

Contradiction: Keeping a cool head with all the planning needed and immediacies to be met while Regional Consult is charging towards us. (Wk. 1)

#### **RELIGIOUS HOUSE: MEMPHIS**

External: Film showing in Nashville allows two local guardians to share experiences of two Human Development Projects. A four-session "Citizen Workshop" series is set up in Lauderdale County, Mississippi, to provide "basic skills in management and how to undertake neighborhood projects." Four seminars to provide training and use of legislative process are organized in Hinds County, Mississippi.

Internal: New self-support venture includes finding host families for Japanese high school students.

Contradiction: Moving forward with Regional Consult implementaries in midst of reality that everyone is assigned to self-support. (Wk. 2)\*

#### **RELIGIOUS HOUSE: NEW ORLEANS**

External: Care in relation to arranging speakers, panels of fantastic ethnic and sector mix, quality decor, secular facility and colleague engagement result in new credibility, authorization and future possibilities.

Internal: First Order marriage celebrates 27th anniversary; Chicago team receives keys to city after setting up Assembly and inking with colleagues; and two regional colleagues attend Daily Office and collegiums regularly.

Contradiction: Leaping into universe of opportunities sparked by Regional Consult and current self-support challenges. (Wk. 3)\*

#### **RELIGIOUS HOUSE: ATLANTA**

External: Swirl of 50 interviews for Regional Consult includes "on the street" people, key contacts in Knoxville, Emory University and Coca Cola. Carol Schwobel joins LENS team for event with McDonald's store owners.

Internal: Richard Epsen celebrates his 30th birthday at House Church, registers for Regional Consult and offers use of his computer word processor.

Contradiction: Maximizing use of time in a winning strategy for nailing down registrations and practices for Regional Consult. (Wk. 2)\*

#### **RELIGIOUS HOUSE: MIAMI**

External: Regional Consult interviews and development gather momentum as teams from the region and nexus catalyze movement colleagues to initiate new leads and new commitments.

Internal: In the midst of spring vacation visitors, Brad Grow and his college friends, the Roszak study provides whole new images for being the "man of the hour".

Contradiction: Pushing colleague formation through missional events. (Wk. 13)

### **CHICAGO**

#### **RELIGIOUS HOUSE: CHICAGO NEXUS**

External: The four centrums delineate their products for the rest of Quarter IV. Nexus staff support Regional Consults in five locations. Joe and Araceli Mathews go to Lima for Global Methods School.

Internal: The spirit exercise of the 14 stations of the cross on Good Friday gives house members opportunity for solitary and corporate reflection.

Contradiction: Saying 'no' to many good ideas in order to say 'yes' to key catalytic actions needed between now and July. (Wk. 3)\*

#### **RELIGIOUS HOUSE: CHICAGO**

External: Minds are focused on the next four years as work on Regional Consult document is major emphasis of the week. Industry Center wall changes shape after encounter with a station wagon. Mr. Dodge and Mr. Jeep of CDA visit 5th City to see first hand the environs of the Auto Center.

Internal: House celebrates victories of Quarter III with Week II at Howard Johnson's in Rockford.

Contradiction: Working on the details of year one of the four-year strategy. (Wk. 2)

#### **RELIGIOUS HOUSE: KANSAS CITY**

#### **RELIGIOUS HOUSE: LORIMOR**

External: Six events held in one week in Emmetsburg, Iowa, including Youth Forum with 20 participants. Six Guardians from region attend Continental Guardians' Meeting, and come back ready to engage by taking charge of Regional Consult preparation.

Internal: Two days of planning are held for Regional Consult; Anthony Paul passes driving permit test.

Contradiction: Planning quarter's funding. (Wk. 2)\*

#### **RELIGIOUS HOUSE: MINNEAPOLIS**

External: Consultation occurs in all three sectors again this week as teams scatter to facilitate planning seminars for McDonalds' store managers in Atlanta, the Upper Midwest Indian Center (urban Native American organization) and the Minnesota Planning Association Conference. Staff participates in Rural Venture Incorporated Board Meeting as full member.

Internal: "Quarter of Research" is initiated as each regional team member receives structural auxiliary workbook and signs up for the private, public or voluntary Roundtable group to do active research, grounding and drafting versions of corporate process triangle. Five regions gather Week II to converse about the state of the Order and anticipations for July.

Contradiction: Keeping a healthy balance between detailed individual preparation and corporate thinking through while executing many events, all of which need to be top notch. (Wk. 2)\*

#### **RELIGIOUS HOUSE: ST. LOUIS**

External: First week of interviewing nets 30 interviews in three metros as well as framing and marketing responsiveness to Symposium, and regional team prepares Symposium brochure for mailing. CS-III brochure is mailed out with Elder Power as sponsors. Imaginal Education workshop with Pattonville School District staff opens new doors.

Internal: House hosts Mrs. Mildred Addington while she visits granddaughter Indira and family. House self-support troops are "passing in the night".

Contradiction: Moving from key interest in Symposium to "sign on the line" registrations — seven weeks to go. (Wk. 13)

#### **RELIGIOUS HOUSE: DETROIT**

External: Regional Consult preparation swings into critical period with telephone blitz follow-up on brochure mailing. Consult pitch at the global film showings and push to set up more meetings with groups in key communities. Two scholarships are pledged and three questionnaires are received in mail as result of colleagues' letter-writing campaign.

Internal: Proposal is submitted to neighborhood community council for leadership training program in cooperation with Marygrove College as self-support maneuver.

Contradiction: Getting the passion that goes into pet projects redirected into the main task of recruiting the Consult. (Wk. 2)\*

#### **RELIGIOUS HOUSE: CLEVELAND**

External: Gahanna Town Meeting Training, East High Town Meeting Demonstration and introduction of workshop method to 18 community leaders in community college course signals new resolve to train others across region.

Internal: Full table at Roundtable occasions powerful study of Brandt's paper.

Contradiction: Sharing new metro focuses with others in order to generate participation in implementation through the summer. (Wk. 2)\*

#### **RELIGIOUS HOUSE: INDIANAPOLIS**

External: Neighborhood Business Luncheon yields call from Mayor's office with commendation and request for further collaboration. Bread for the World conference invites ICA to make presentation. Five new people attend Guardians Consult in Chicago along with six old hands.

Internal: Training, INC. "set-up" grant boosts self-support and regular flow of metro troops through House and boosts missional morale.

Contradiction: Formulating new story of Movement expansion based on engagement in social structures rather than attendance at meetings. (Wk. 2)

### **NEW YORK**

#### **RELIGIOUS HOUSE: NEW YORK**

External: Regional Consult ends with 100 attending the Symposium, over 40 site visits made during Community Lab week and 50 people attending the Assembly.

Internal: Internal Life Guide for Quarter IV is completed while House sends out Linda VerNooy with a champagne breakfast and expands house search campaign.

Contradiction: Thinking through long and short range implications of the Regional Consult. (Wk. 1)

#### **RELIGIOUS HOUSE: PITTSBURGH**

External: Highly motivating Regional Consult allows contact with more ready-to move people than ever. Symposium features super panels; Practium visits in Charleston Metro pushed to depths (concluding question, "What will you be doing in the next 20 years?"); and Assembly star is a 82-year-old

man who wants his community in on things and asked for own turn-symbol pin.

Internal: Practium teams in inkind cars are in four of six metros; Assembly concludes with birthday party for Marcia Knight. Area-Centrum dynamic is great addition to Consult.

Contradiction: Doing 20 presentations supported by a \$4,400 Humanities Foundation Grant. (Wk. 2)\*

#### **RELIGIOUS HOUSE: WIDEN**

External: Youth work group from Massachusetts catalyzes community creativity and completes a bridge across the river from the playground to the church.

Internal: Celebration at close of work week draws thirty people to auxiliary house, featuring community residents playing banjo and two guitars, fine music and fellowship.

Contradiction: Focusing action to insure Regional Consult victory. (Wk. 13)

#### **RELIGIOUS HOUSE: ROCHESTER**

External: The first LENS in the Rochester Region is a great success with 32 participants from the Rochester Public Library. The Rochester Regional Consult intensifies as first registrations arrive, six panelists say yes and many are open for new statewide networks.

Internal: The presence of the LENS team, Margie Tomlinson, Gordon Harper and Doug Allen, for five days gives chances for depth conversations and reflections on future of the order. Carol Poole and Alice Rose receive New York State Regents Scholarships.

Contradiction: Establishing bottom lines for the Regional Consult based on corporate consensus. (Wk. 1)

#### **RELIGIOUS HOUSE: PHILADELPHIA**

#### **RELIGIOUS HOUSE: WASHINGTON, D.C.**

External: Ivy City economics demonstrate readiness to move with printshop space preparation and orders secured. Consult preparation accelerates with the securing of the Howard University Law School facility and the circuit teams are hitting the road in Baltimore, Richmond and Washington, D.C.

Internal: While participating in the global (Guardians), areal (New York and Pittsburgh Regional Consults) and regional (circuits) troop demands, the House reflects in depth on internal life and Quarter IV troop and house configuration.

Contradiction: In the midst of doing the full court press maneuver, broadening and deepening team dynamics in order to deal with immediacies while still holding the in-depth reflection necessary for sustenance. (Wk. 1)

#### **RELIGIOUS HOUSE: BOSTON**

External: "Monthly Update" is sent to 150 families and new names from RS-I and Harvard Seminar which are added to the list. Conversations with Andover Newton Theological Seminary student, who is a recent RS-I grad, initiate plans to host Roundtable evening at the seminary. Attendance at neighborhood local churches provides four-sector access to Boston's South End.

Internal: Sandra Moore journeys to Chicago to represent region at Guardians Consult and self-support task force meeting. Self-support "wrinkles" include going global and intensifying the local as House works to secure families for Japanese Exchange Students and then to celebrate goes "McDonalds' Hopping" and collects game cards.

Contradiction: Discerning key points of leverage that will enable new way to approach ongoing financial war. (Wk. 1)

#### **RELIGIOUS HOUSE: STARKS**

External: House completes battle planning and maneuver writing for Quarter IV. Tim gets C.A.P. Housing contract. House participates in initial stages of set up of "Rural Maine", a

group of individuals concerned about all aspects of the betterment of life in rural Maine.

Internal: Self-support efforts for now and the future take the form of submitting applications for teaching positions and attempts to place Japanese students for ICA: Tokyo.

Contradiction: Enabling movemental ownership of tactics. (Wk. 1)

## **MONTREAL**

#### **RELIGIOUS HOUSE: MONTREAL**

External: *Le Cercle de Fermieres* evaluation leads to at least three major program possibilities. Lunch with president of Business and Professional Women's Association leads to guardian nurture.

Internal: New face lift includes fixing broken door, painting, cleaning and getting a new decor piece.

Contradiction: Creating momentum for program and development operation together. (Wk. 2)\*

#### **RELIGIOUS HOUSE: TORONTO**

External: Symposium registration reaches 59 while Practium takes initial form through forums in four schools, an elders group, correctional services volunteers and a business-community forum. Staff experiences natural collegiality as group of 22 cross-sector representatives train weekly to be Symposium team facilitators. A \$10,000 gift from the Sisters of St. Josephs follows a earlier larger gift, and 27 development appointments this week broaden base of support.

Internal: Bernard Knutsen, an American who prayerfully gained a Canadian work permit, again provides occasion for champagne with \$3,000 raise after five months work as computer programmer.

Contradiction: Tying down Practium interest and images. (Wk. 2)\*

#### **RELIGIOUS HOUSE: OTTAWA**

External: The Ottawa Valley Potential is becoming a "by-word" as three unsolicited requests come in, another news article appears and the MPP says he's coming for sure. Office and overnight accomodations are secured in Pembroke as well as government and private funding possibilities.

Internal: Sunday drive "up the Valley" reveals a rural paradise and a colleague with "resort" quality location that staff are invited out to anytime. Kitney's report on Jamaica is a refreshingly objective source of support.

Contradiction: Leaping to match the enthusiastic response of Valley people when this pace seems to be the winning one. (Wk. 1)

#### **RELIGIOUS HOUSE: HALIFAX**

External: House exhibits *Atlantic Potential* display at the Atlantic Provinces Co-operative Annual Meeting in Moncton, N.B., where 300 delegates were present. Thirty visits result in paid. registrations and scholarship money. Ronnie LaPointe says that having regional colleagues on calls is incalculable in telling great success of Lorne.

Internal: Fine decor workshop sets up command post and reveals again methods as life-giving tools.

Contradiction: Establishing command post systems for expanding total arena advance. (Wk. 12)

## **MEXICO CITY**

#### **RELIGIOUS HOUSE: GUATEMALA CITY**

External: Demonstration/Training Agriculture *Parcela* is covering its own expenses with a daily harvest of pickles after only one month of operation. An increasing number of Conacaste farmers are visiting the *Parcela*, excited with what they see and requesting participation in the irrigation scheme

on their own land. Development team brings in \$1,600 and full truck of inked materials. A.I.D. man from Washington is pleased with visit to Conacaste and promises a good report of the Project.

Internal: Auxiliary workday in the *Parcela* provides a great occasion for city and project teams to pour corporate energy into one task.

Contradiction: Enabling commonly focused and executed maneuvers in the midst of radical fragmentation. (Wk. 13)

## HAVANA

### RELIGIOUS HOUSE: KINGSTON

External: Fourth regional team meeting is held with 15 colleagues representing five local communities, JAMAL and the Methodist Church; plan is created for fund raising for Blue Mountain Zone representation in the National Consultation. Claverty Cottage circuit holds two film showings and workshops. Australian High Commission gives Ja \$2,500 to Woburn Lawn Co-op for industry shed construction. Ministry of Agriculture donates car, driver and gas for nine day Practium set-up trip, and Social Development Commission Training Director is assigned to accompany ICA.

Internal: House experiences itself in three locations as Roundtable remains a pillar of the weekly rhythm.

Contradiction: Orchestrating troop configurations of regional team, Coordinating Committee, task forces and House amidst complexities of tasks and locations. (Wk. 1)\*

## LIMA

### RELIGIOUS HOUSE: LIMA

External: Return of circuit South brings new wisdom to resources and development needs in six centers of Region Lima as well as interest in the HDTS. Azpitia apple sweet industry produces and sells to limitless market. Daily work crews create visible progress on road repair.

Internal: House sends Randy White and Robert Allen to Sol de Septiembre for visa renewal and interchange, receives Martha Talbot and Bruce Williams on management trek, and celebrates Eliseo and Geronima Rivas' wedding anniversary.

Contradiction: Creating space arrangement maneuvers to house effectively the training school in Azpitia. (Wk. 1)\*

## CARACAS

### RELIGIOUS HOUSE: CARACAS

External: The Barlovento villages assembly brings 10 self-conscious villages into an all-day planning session from which emerges the need for cadres and visible miracles in each before July. Transportation is provided for over 100 villagers by *Federacion Campesina*, whose director spontaneously shows up with music and loud speaker in the plaza of Cano Negro, announcing their co-sponsorship of the event. Twelve passports are secured by Barloventanians planning to go to Lima GMS, three stay over to develop funds for their travel, and fund-raising events are planned for all five of the villages that they represent.

Internal: Cano Negro Ecclesiola and Barlovento team meeting in Juan Diaz combine spirit with substance as conversations from Simon Bolivar highlight the meetings. House experiences a week of comings and goings as Diane and Joanna travel to Curacao to renew their visas, Cliff leaves for Jamaica, John Foss visits from Minneapolis and Rod comes back from permeation in New York.

Contradiction: Implementing our consensus on 10 Barlovento communities, metro circuits, 15% engagement and development as they simultaneously move into new orbits. (Wk. 1)\*

## BUENOS AIRES

### RELIGIOUS HOUSE: SANTIAGO

## RIO DE JANEIRO

### RELIGIOUS HOUSE: RIO DE JANEIRO

External: Pre-school starts again after holidays with full teacher salaries and new location. Visit with Arthur Anderson clarifies and rehearses revolutionary financing.

Internal: New House contract is being secured, visa renewal presents new demands for House members, and House Church renews spirit of all.

Contradiction: Contexting short-term programs within long-range vision. (Wk. 1)\*

# THE GLOBAL ORDER CENTRUM REPORT

BRUSSELS  
BOMBAY  
SINGAPORE  
HONG KONG  
CHICAGO

QUARTER IV WEEK THREE

## GLOBAL DEVELOPMENT CENTRUM

Global Development Centrum reports that "Preparation Blitz" by five troops takes place on ITT proposal for HDPs in the Philippines, Venezuela and Egypt. The 1981 Annual Report becomes a major focus for the Public Profile Team. North American Teams are strengthened with the addition of three new troops. Quarter planning at the Brussels Nexus produces maneuvers containing three months of bottom lines. The key contradiction lies in the arena of creating a corporate timeline which focuses on critical do's for the rest of the quarter.

## GLOBAL RESEARCH CENTRUM

Global Research Centrum reports that in preparation for Formation Fortnight the first draft is written for 4-sessions modules including motivity exercise laboratories. Quarter IV maneuvers are built and time is telescoped (shortened) to eight weeks. Maundy Thursday celebrative and reflective evening with candle-light and Common Meal significantly marks the Holy Week Season. A 14-hour journey through the Fourteen Stations of the Cross in Chicago Nexus Religious House utilizes ancient, external poetry to occasion an interior journey into socio-spirit guidehood. The key contradiction lies in the arena of Quarter IV time design and configuration as centrum experiences an unsettling transition of daily and weekly alterations and cross-centrum work on July preparation, assignments, methods and publications.

## GLOBAL OPERATIONS CENTRUM

Global Operations Centrum reports that Brussels builds inclusive systems (recruitment, design, support, practices) for Formation Fortnight. Chicago centrum staff supports Regional Consults in Kingston, Halifax and Toronto and a CYF in Chicago. Centrum reviews January planning and clarifies priorities for the remaining nine weeks of the quarter. Korean pastor gives church lecture in Academy, using Martin Luther's (16th century German) *sola fide* (by faith alone). The key contradiction lies in the arena of assignments for the staffing of Regional Consults as their numbers increase.

## GLOBAL MANAGEMENT CENTRUM

Global Management Centrum reports that symbolic meeting with auditor's partners signals wind-up of 1980 audit. Quarter IV planning indicates the particular demands as annual GRA-council looms over horizon. Centrum members continue to cycle in and out to Regional Consults and other events. Brussels Management systems continue in Nexus even with entire centrum on the road. Series of planning collegiums enables all of centrum including permeators to participate and appropriate plans. The key contradiction lies in the arena of orchestrating the many possibilities of necessary action without succumbing to a feeling of being swamped.

# THE GLOBAL ORDER REPORT

QUARTER IV WEEK SIX

MAY 4—10, 1981

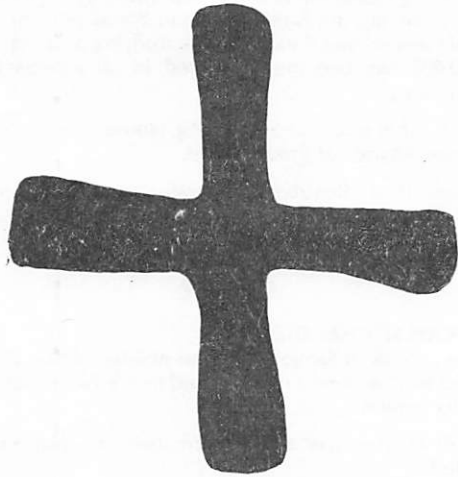

## MADRID

### RELIGIOUS HOUSE: MADRID

External: Regional team is mid-way through editing public Consult Document. Jacqueline Devemy of Graal Portugal (Lisbon) visits and expresses strong interest in working together in Portugal.

Internal: House returns from post-consult discontinuity and completes Quarter IV planning. Roundtable construct is initiated with exciting spin on corporateness and first Brandt report study.

Contradiction: Getting six-month launch plan in being while fulfilling demands of other five regions at the same time. (Wk. 4)\*

## LONDON

### RELIGIOUS HOUSE: LONDON

External: John and Thea have tea at House of Lords with Lord George McLeod (Founder of Iona Community) who was pleased to be up-dated in current ICA programs and expressed request to visit London House in future. London sends four full-time non-Order participants to Formation Fortnight in Brussels.

Internal: London House E.G. visit Tai'rgwaith HDP during Easter School Vacation (highlight was climbing "coal tips"). House sends out Liza Tod and Mary Murphy to Formation Fortnight.

Contradiction: Performing necessary "Snake-eyes" across all work arenas in order to see assured victory! (Wk. 3)

### RELIGIOUS HOUSE: GLASGOW

External: Two Xaverian Fathers say yes to attending Social Methods Course beginning Week 6. Aberdeen University requests film and possible V.O.W. in autumn.

Internal: Collegium room gets coating of paint as House breaks up for Easter discontinuity.

*From them praise shall be heard  
and sounds of merrymaking.  
I will increase them, they shall not diminish,  
I will raise them to honour, they shall no longer be despised.  
Their sons shall be what they once were,  
and their community shall be established in my sight.  
I will punish all their oppressors;  
a ruler shall appear, one of themselves,  
a governor shall arise from their own number.  
I will myself bring him near and so he shall approach me;  
for no one ventures of himself to approach me,  
says the Lord.  
So you shall be my people,  
and I will be your God.*

Jeremiah 30: 19-22

Contradiction: Honoring "urgent tactics" rather than waiting in holding pattern of internal/permeation demands. (Wk. 4)\*

### RELIGIOUS HOUSE: BRISTOL

External: Visit to T. R. Williams family in Ferndale reveals interest in four-year documentation of Town Meeting follow-up. Transition from Tai'rgwaith to Training Center in Cardiff is accomplished with help of three Vickers men, Steve Evans and three-ton truck supplied by Slean (Bill's employer).

Internal: April snow storm does not deter House move to Cardiff.

Contradiction: Drinking wine given by new landlord without a corkscrew. (Wk. 4)\*

## PARIS

### RELIGIOUS HOUSE: PARIS

External: Guardian from Grenoble visits and is excited by report on Regional Consult. The conversation once again exposes the needs of rural France and informs House of its future work in Region Lyon.

Internal: Remaining House members (others at Formation Fortnight Bruxelles) celebrate and rehearse event of Easter story with fine morning House Church feast, traditional egg decorating and egg hunt and holiday work-day which completes a number of protracted tasks.

Contradiction: Tying together day-to-day practics with an over-all strategic image. (Wk. 4)\*

### RELIGIOUS HOUSE: BRUSSELS NEXUS

External: Global Formation Fortnight task force gathered together in fortnight facility to do practical recruitment and construct preparation engages many colleagues and Houses of Europe in one thrust.

Internal: House welcomes arrival of six people from Egypt to participate full-time in Fortnight.

\* NOTE: The \* indicates the first printing of a new report.

Contradiction: Having focussed all thoughts on fortnight preparation and finding many future and bracketed tasks to be attended to. (Wk. 4)

#### **RELIGIOUS HOUSE: BRUSSELS**

External: House is engaged in last-minute blitz to recruit the Fortnight.

Internal: First interview with large multi-national raises hopes of solving area and house self-support.

Contradiction: Admit excitement of launching Continental Fortnight, questions of the future loom in terms of continuation of a three-person house or a three or four-person house in general. (Wk. 4)

### **FRANKFURT**

#### **RELIGIOUS HOUSE: FRANKFURT**

External: Sixteen people from Areas Frankfurt and Budapest (Region Vienna) participate in Formation Fortnight in Brussels. Three-fifths of House staff are involved in enablement and leadership of event. Translation of Regional Conference document is shared with colleagues in two metros.

Internal: In the midst of celebrating Easter two work-days are held, one outside and one in, using added energy of E.G. task force, to reclaim space after eight months of workers and equipment all over.

Contradiction: Symbolizing death ground for troops scattered across several metros. (Wk. 5)\*

#### **RELIGIOUS HOUSE: AMSTERDAM**

External: New contacts are made and intrigue over Order Ecuminical is discovered during circuit which covers three metros. Keynote speaker for planned Regional Conference decides to use his office with government social services arm to enable ICA image and frame.

Internal: House joins in spirit of glorious Spring by participating in ten-acre tulip festival celebration at Keukenhof and national celebration of the Queen's Birthday, celebrated in local community with sidewalk bazaars, staged entertainment and night-time dancing.

Contradiction: Catalyzing reality of grassroots participation in Regional Conference in midst of lack of leadership support and slow response to invitations which blocks strategic view of the future. (Wk. 5)\*

#### **RELIGIOUS HOUSE: BERLIN**

External: Second meeting about LENS happens with government agency, in addition to two other references from Rafos visit.

Internal: Toffler reading reveals East-West as one industrial reality and gives permission to invent new foundation out of own experience.

Contradiction: Looking at Social Process Triangle, NRM, Profound Humanness chart etc. reveals arenas of unclarity with need for method to readjust. (Wk. 2)

### **ROME**

#### **RELIGIOUS HOUSE: ROME**

External: Seminar with the Divine Word Fathers — 45 participants from 14 nations — deals with planning methods. House reaches goal of 20 participants coming from 11 different nations for second religious order seminar. Bishop James Mathews and Fr. Marcel Ranville from Caracas make visits on Vatican congregations and religious orders and visit two cardinals. They have front row seats at Palm Sunday Mass in St. Peter's Square.

Internal: Brochures are mailed for Regional Consult. The youth (one half of Rome House) are sent to Brussels to enable Formation Fortnight while two Rome colleagues spend day enabling the Religious Order seminar.

Contradiction: Finding translators for Regional Consult. (Wk. 4)

### **STOCKHOLM**

#### **RELIGIOUS HOUSE: COPENHAGEN**

External: Lis Banks visits Dr. Stuart Kingmar, chief of Christian Medical Commission of World Council of Churches in Geneva, who gives Europe-wide contacts for WHO work; and Julie Thonon (of the old Caracas cadre) assists with WHO from Roche Drug Company at Basel. Max Kruse of Danchurchaid speaks favorably of his recent visit to Bayad. Mrs. Bredde of NORAD reports that the committee studying proposal of over US\$200,000 has become interested in all aspects of ICA methodology.

Internal: After one year of camping, House finally moves into renovated kitchen at ground level.

Contradiction: Resolving scheduling of Copenhagen Regional Consult — the date has to be shifted because of national holiday long week-end. (Wk. 3)

### **CAIRO**

#### **RELIGIOUS HOUSE: GIZA**

External: Work in Sangor, the most isolated cluster village, is initiated with women's meeting and men's AEE water-system planning session.

Internal: House space transformation is planned and executed.

Contradiction: Deciding how to split into many teams and maintain adequate expertise per team. (Wk. 3)

### **ABIDJAN**

#### **RELIGIOUS HOUSE: ABIDJAN**

External: The area LENS team completes LENS planning session with Ghana Peace Corps plus a strategy planning session with 200 Home Scientists at their national conference for a total of \$3000. Ivory Coast Village Development Cluster site is selected with national, regional, and local frame in place for initiation following Regional Consult. In the process, a total of 40 new people are trained as workshop leaders and 26 gain up-front experience of being a leadership team.

Internal: Updated financial records bring the House's finances into corporate focus.

Contradiction: Consolidating corporate structures while facing a major rush of multiple corporate tasks. (Wk. 4)

### **LAGOS**

#### **RELIGIOUS HOUSE: LAGOS**

### **KINSHASA**

#### **RELIGIOUS HOUSE: LUSAKA**

External: Nine of the twelve Diamond Cluster Villages hold Village Meetings to do pre-Consult vision workshop and allow villages to choose their ten representatives to Week IV Consult. Development team submits nine proposals, updates files, develops K1200, writes thank-you letters and inkind cement and blocks for first of two generator houses.

Internal: Holy week is celebrated with meal conversations over the *Imitation of Christ* and two-day fast followed by House Church feast. Howard and Lyle are sent out to Chicago; and E.G. does first week on HDTS curriculum with Olatowa, including making a very fine garden.

Contradiction: Getting development strategies in line with rate of program expansion. (Wk. 3)\*

Contradiction: Keeping global vision in the local whirlpool. (Wk. 7)\*

#### **RELIGIOUS HOUSE: ATLANTA**

External: Thirty-five people, representing four metros and a wealth of diversity, gather for South-Eastern Regional Consult and astound everyone with their collegiality and clarity about the world.

Internal: Consult Team, Black Engagement Strategy Team, and Amina Laurel arrive at House, more than doubling numbers.

Contradiction: Expanding teams to increase momentum to bring off Regional Assembly. (Wk. 4)

#### **RELIGIOUS HOUSE: MIAMI**

External: Regional Consult preparations produce solid results as first corporation gift of \$300 is promised, four scholarships from regional office of The Christian Church are given, three registrations are in hand, three volunteers agree to help next week and 23 interviews are completed. Substantial jolt of practical enthusiasm is generated by visit of three colleagues from Development and Operations Centurms.

Internal: Inkind (mostly) '76 Mustang II HT arrives from South Georgia. Three collegiums in one morning bulges corporate mind, and Maundy Thursday at local church using The Common Meal liturgy produces awed affirmation from congregation.

Contradiction: Creating model for next three weeks which will allow Regional Consult priorities to focus attention, energies and troops on task. (Wk. 3)

### **CHICAGO**

#### **RELIGIOUS HOUSE: CHICAGO NEXUS**

External: Week Six is experienced as "breaking the logjam." Printing of the *Journal* for the next eight months is completed. Development troops all at nexus for several days create detailed plans for winning maneuvers through month of July.

Contradiction: Releasing clear, enticing images of July '81 to the regions. (Wk. 6)\*

#### **RELIGIOUS HOUSE: CHICAGO**

External: Chicago regional colleagues meet in Regional Council to focus on strategic directions for next year. Major steps taken in planning for Fifth City, conference facilitation and Imaginal Education maneuvers. Task force moves Regional Consult document to final-type position.

Internal: House sends out Sharon Heiges and Karen Kivimaki to Detroit Regional Consult facilitation.

Contradiction: Involving Fifth City leadership in short and long range planning with particular emphasis on Fifth City Business Corporation expansion, Community Center renovation and business revitalization. (Wk. 5)\*

#### **RELIGIOUS HOUSE: KANSAS CITY**

External: Interviews begin to come in. "New Voice" mailed with Dialogue One insert to the 8,000. Trip to Salina, in the Wichita metro, sets interviewing process in motion there.

Internal: Juliette Jayasekera takes on summer job, and Julia Hahn announces job possibilities in Alaska for next year. Students jump into final exams. Rhoda Ertle spends ten days in House while on consulting job.

Contradiction: Creating possibility out of projected \$3,200 self-support deficit while ICA faces Regional Consult expenses. (Wk. 6)\*

#### **RELIGIOUS HOUSE: LORIMOR**

External: Three Human Development Projects in one week. First Public sector LENS in region held with the Iowa State Department of Health. Regional Consult document printed and mailed.

Internal: House sends Margaret Krauss to Detroit Regional Consult. Four from House attend Regional Council.

Contradiction: Getting clarity on what the Regional Symposium is out to accomplish. (Wk. 5)\*

#### **RELIGIOUS HOUSE: MINNEAPOLIS**

External: Seven events with 200 people bring in 65K and 11 new potential colleagues.

Internal: Talking with Caruso illuminates corporations' desire of developing partnership ventures which use what they have to offer to meet community needs.

Contradiction: Speeding up LENS pedagogy to handle mass training. (Wk. 4)

#### **RELIGIOUS HOUSE: ST. LOUIS**

External: Two keynote speakers confirmed for Symposium. (James Kunde of the Kettering Foundation, Kettering, OH, and father Paul Reinert, Chancellor of St. Louis University). First developed Symposium funding comes in amount of \$2,000 from Monsanto Corporation. Interviews pass 600 mark with two weeks to go. Local Church Consult with Council on Ministries at First UMC of Webster Groves shows serious commitment of church leadership.

Internal: Visiting colleague, Carroll Smith, conducts collegium on Symposium articles which reveals wealth of creative futuristic thinking. Also host John Slicker.

Contradiction: Weaving recruitment, interviews and development into one thrust while initiating practices preparation for Symposium. (Wk. 5)\*

#### **RELIGIOUS HOUSE: DETROIT**

External: Meetings in three key communities line up Regional Consult recruiting groups in Bay City, Hillsdale and Madison Heights.

Internal: Shari visits for spring vacation and David starts his spring vacation with rock concert.

Contradiction: Being willing to risk final preparation in view of undetermined registration numbers. (Wk. 3)

#### **RELIGIOUS HOUSE: CLEVELAND**

External: Metro Guilds hold two meetings this week, initiating guild dynamic with Roundtable. Clark Metro Development Corporation Annual Meeting highlights accomplishments including five corporate community events.

Internal: Sent James Redding and Mary Le Blanc to Detroit Regional Consult. Van sold to enable functional permeation vehicle. Regional Team meets in Hamilton to plan Regional Council.

Contradiction: Operating a smooth "Punch and Judy show"! (Wk. 5)\*

#### **RELIGIOUS HOUSE: INDIANAPOLIS**

External: Global film shown to Earlham College students and to Bread for the World Conference delegates. DePauw University economics class sees Training Inc. slides. Career Planning Workshop held for students at Tech High School using Training Inc. format.

Internal: Sandra Moore arrives to join Training, Inc. staff, and entire staff spends week of training in Chicago.

Contradiction: Maintaining House presence during staff absence. (Wk. 5)\*

### **NEW YORK**

#### **RELIGIOUS HOUSE: NEW YORK**

External: New partnerships out of the Regional Consult lead to new joint programmatic thrusts such as in education, youth activities, and committees on racial unrest.

Internal: Visit convent which offers a facility for \$1 a year!

Contradiction: Orchestrating possibilities into realistic ten-year strategy. (Wk. 5)\*

#### **RELIGIOUS HOUSE: PITTSBURGH**

External: Highly-motivating Regional Consult allows contact with more ready-to-move people than ever. Symposium features super panels; Practicum visits in Charleston Metro pushed to depths (concluding question, "What will you be doing in the next 20 years?"); and Assembly star is a 82-year-old man who wants his community in on things and asked for own turn-symbol pin.

Internal: Practicum teams in inkind cars are in four of six metros; Assembly concludes with birthday party for Marcia Knight. Area-Centrum dynamic is great addition to Consult.

Contradiction: Doing 20 presentations supported by a \$4,400 Humanities Foundation Grant. (Wk. 2)

#### **RELIGIOUS HOUSE: WIDEN**

#### **RELIGIOUS HOUSE: WIDEN**

External: With completion of Regional Consult, RS-1 is held in Fairmont W. Va. Team scatters to Winnipeg RS-1, Vancouver Regional Consult, Hagerstown Metro Circuit. Human Development Presentation kicked off with four dates set, six working and ten others targeted to cover West Virginia with the Widen Story.

Internal: Total number of miles covered by regional team on assignments to Vancouver, Dallas, Charleston, Hagerstown, Huntington makes 1,000 miles travelled in West Virginia seem small amount in comparison.

Contradiction: Recapitalizing small business in midst of narrow base of economic support. (Wk. 5)\*

#### **RELIGIOUS HOUSE: ROCHESTER**

External: Pre-Consult mini-symposiums are held with Buffalo colleagues, Ripley citizens group, black Syracuse youth, Onondaga Indian Reservation, NEAD (Rochester neighborhoods), EPIC Community Education, State Division of Youth, two high school classes and Albany colleagues. Consultation continues with LENS follow-up, Citizens Action League and Syracuse community schools. Registration push nets 30 registrations for Cornell Dialogue One.

Internal: Cocktail hour with wine and cheese, Sharyn's parents visit, Joan Seacord's presence and Alice Rose's hurdle victory create a three-ring celebration to rival Barnum and Bailey.

Contradiction: Charting course to keep track of the multitude of possibilities and identify the ripe ones. (Wk. 5)

#### **RELIGIOUS HOUSE: PHILADELPHIA**

External: Black Engagement Strategy Team presents report and document on its Philadelphia phase and is sent out to Atlanta. Those remaining meet with regional colleagues to plan follow-through.

Internal: House spins on the dialogue activities coming out of Area Council and implication for study and symbolic life.

Contradiction: Putting all the Quarter IV into the 9 weeks after having imaginably extended Quarter III to 16 weeks. (Wk. 4)\*

#### **RELIGIOUS HOUSE: WASHINGTON, D.C.**

External: Chesapeake and Potomac Telephone commits \$500 for Consult scholarship. Ivy City residents and advisors plan trek to Chicago and to Minneapolis to visit Training, Inc., Control Data and City Venture projects.

Internal: Collegium on role of the sectors clarifies unclarity and gives permission to create.

Contradiction: Covering region comprehensively as well as strategically. (Wk. 5)\*

#### **RELIGIOUS HOUSE: BOSTON**

External: Dartmouth college students call to report they have a team going to Starks workday and two graduating seniors looking towards a year in an HDP. Participation in day-long "Beginners Guide to Ending Hunger" at Boston University along with 400 others Bostonians provides another window on the University milieu.

Internal: Week II in Starks for first of five May workdays gets space in cornshop rendered for new pottery business.

Contradiction: Financing strategic regional action in absence of ICA cash flow. (Wk. 5)\*

#### **RELIGIOUS HOUSE: STARKS**

External: Stark focuses workday miracle by turning car junkyard into home of future "Brick Streamers" pottery shop. Woodshop maneuvering breaks open new avenues for funding and local decision. Social arena lights up with Chintz Cottage opening, Heritage stationary sale, Heritage Project/Little Peeps successful dinner and Starks Voice production. Augusta Guild evaluates modules.

Internal: House hosts Rick Jones for Woodshop maneuvering and Boston House for workday miracle. Midnight ride back from Portland allows Jones to experience opposite of fascination as lights go out in car.

Contradiction: Stating possibility so that it engages and motivates rather than scaring off. (Wk. 5)\*

## **MONTREAL**

#### **RELIGIOUS HOUSE: MONTREAL**

External: Local plant manager of Bombardier, Ski-doo Company, confirms support for local program. Follow-up presentation made to 80 members of Cercle des Fermieres in Montmagny County.

Internal: Doug Allan's history and global context with Bank manager of CICA account creates new colleague and free banking services. Marguerite Fisher sent out to "The Atlantic Potential" for two weeks.

Contradiction: Sustaining Area communications while intensely occupied by local Regional Consult. (Wk. 5)\*

#### **RELIGIOUS HOUSE: TORONTO**

External: Symposium registration reaches 59 while Practicum takes initial form through forums in four schools, an elders group, correctional services volunteers and a business-community forum. Staff experiences natural collegiality as group of 22 cross-sector representatives train weekly to be Symposium team facilitators. A \$10,000 gift from the Sisters of St. Josephs follows a earlier larger gift, and 27 development appointments this week broaden base of support.

Internal: Bernard Knutsen, an American who prayerfully gained a Canadian work permit, again provides occasion for champagne with \$3,000 raise after five months work as computer programmer.

Contradiction: Tying down Practicum interest and images. (Wk. 2)

#### **RELIGIOUS HOUSE: OTTAWA**

External: Two teams on road make strategic visits for funding and enlisting local advisors to become participants on recruitment calls for Regional Consult. Local radio station interview on Consult event brings requests for further information. Prioritizing frame visits and screening of pre-consult interviews reveals need of private sector recruitment and involvement.

Internal: Laura Spencer's arrival, the geese flying north, spring house cleaning, gardening and yard work are celebrated with first cook-out of the season.

Contradiction: Sustaining momentum of troops through exciting images of and engagement in the task. (Wk. 5)\*

**RELIGIOUS HOUSE: HALIFAX**

External: Circuits continue to four provinces for Atlantic Potential recruitment. The Gaspé circuit sets up 30-minute radio and TV interviews. Eleven more excursion dates are set with major companies, town councils and major French organizations. House gets entree to 100 mayors in N.B. and plans for presentation in April.

Internal: Whole House goes to scenic Mount Carleton Provincial Park on Easter Sunday, holds early morning Easter House Church and is reminded of impact of Resurrection story in our time.

Contradiction: Shifting from story to get yeses to detailed image of the Consult event that will get targeted registrations in hand. (Wk. 3)

**MEXICO CITY**

**RELIGIOUS HOUSE: GUATEMALA CITY**

**HAVANA**

**RELIGIOUS HOUSE: KINGSTON**

**LIMA**

**RELIGIOUS HOUSE: LIMA**

External: Apple butter is produced by core of nine community people for third successful week of production. Engineers arrive in Azpitia to do potable water study. Training school preparations continue with emphasis on development and recruitment. Team receives word of thirteen participants from Venezuela.

Internal: Marathon sessions on the books by Management Team of Martha Talbot and Bruce Williams put past in order and enable operation smoothly in future. Collegiums expand context and celebration dinner of Azpitia duck highlights visit.

Contradiction: Insuring enough cash to make possible immediate preparation for training school. (Wk. 2)

**CARACAS**

**RELIGIOUS HOUSE: CARACAS**

**BUENOS AIRES**

**RELIGIOUS HOUSE: SANTIAGO**

External: Just-in-time donations from USA enable German Pizzaro and Jose Duran to go to HDTS in Peru after celebrative send-out. Deliver report of Conserving Industry to Canadian Embassy complete with delicious marmalade samples. Vance Vernon of American Missions Foundation comes to Sol for site visit between visits in Peru and Brazil.

Internal: Jim Kelly spends week in Lima and Azpitia helping prepare curriculum for HDTS.

Contradiction: Maintaining future vision in midst of day-to-day necessary tasks. (Wk. 4)\*

**RIO DE JANEIRO**

**RELIGIOUS HOUSE: RIO DE JANEIRO**

External: Regional Consult elicits new participation from six metros of enormous region. Symposium pushes global perspective, and Assembly explores metro emphasis. Practicum week finds new contacts, and troops are excited by new territory.

Internal: House celebrates Regional Consult with old and new colleagues. Collegiums on three master strategies are highlight of the week.

Contradiction: Designing the necessary maneuvers from Regional Consult while accelerating present ongoing ones. (Wk. 6)\*

# THE GLOBAL ORDER CENTRUM REPORT

BRUSSELS  
BOMBAY  
SINGAPORE  
HONG KONG  
CHICAGO

QUARTER IV WEEK SIX

## GLOBAL DEVELOPMENT CENTRUM

Global Development Centrum reports that across the globe LENS is becoming "the thing to do." Bombay and Hong Kong receive monies after visits with "new" frame. Chicago is bringing in bottom lines slowly but surely. Through Regional Consult contacts the framing of new and old constituencies brings "Hope" for future development. The key contradiction lies in the arena of requiring an imaginal leap to include LENS as a part of fund-raising efforts.

## GLOBAL RESEARCH CENTRUM

Global Research Centrum reports Taiwan HDTS produces six auxiliary for Hai Ou. Liturgy is created in poetry and mood of Chinese, Ursula LeGuin and Carl Sagan. Distribution of *IMAGE* No. 2 on Imaginal Training Methods takes place as it gets in the mail to the Order, 2,000 university libraries, religious orders and churches. Liturgy creation has brought renewed excitement to symbolic life; and P.R. piece has been completed and is at the printer in Bombay. The key contradiction lies in the arena of writing down learnings in publications and talking while the Centrum is scattered into field research of missional engagement.

## GLOBAL OPERATIONS CENTRUM

Global Operations Centrum reports programmatic breakthroughs surround and follow the Regional Consults in Hong Kong and Taiwan. Bombay reports registrations arriving for Maliwada HDTI and successful Symposiums in Pune and Calcutta. Nine more Regional Consults are in full swing in North America as core curriculum courses multiply across the continent. The momentum of the Regional Consult has intensified marketing of other events and courses. The key contradiction lies in the arena of enabling necessary images to allow for a powerful summer in the midst of the dynamic and demanding mission of all the regions.

## GLOBAL MANAGEMENT CENTRUM

Global Management Centrum reports Bombay disburses the second half of April program funds to all ashrams. Hong Kong disbursements for the month are prepared in three hours for the entire zone. *THE JOURNAL* is printed and sent to the binder. Chicago Centrum initiates VISA credit card system to provide immediate payment for programs by participants. The key contradiction lies in the arena of creating releasing long-range systems while dealing with the ongoing immediate concerns.

# THE GLOBAL ORDER REPORT

QUARTER IV WEEK SEVEN

MAY 11-17, 1981

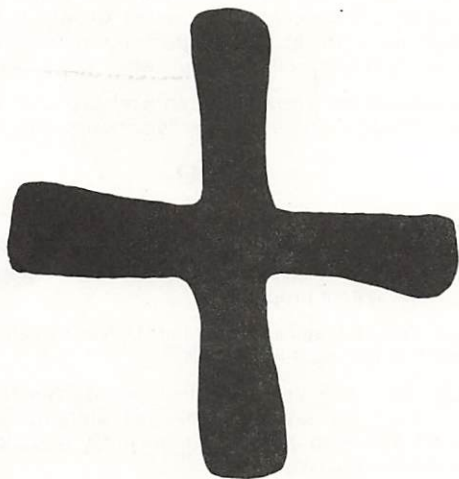

*Listen to the word of the Lord, you nations,  
announce it, make it known to coasts and islands far away:  
He who scattered Israel shall gather them again  
and watch over them as a shepherd watches his flock.  
For the Lord has ransomed Jacob  
and redeemed him from a foe too strong for him.  
They shall come with shouts of joy to Zion's height,  
shining with happiness at the bounty of the Lord,  
the corn, the new wine, and the oil,  
the young of flock and herd.  
They shall become like a watered garden  
and they shall never want again.  
Then shall the girl show her joy in the dance,  
young men and old shall rejoice;  
I will turn their mourning into gladness,  
I will relent and give them joy to outdo their sorrow.*

*Jeremiah 31: 10—13*

## MADRID

### RELIGIOUS HOUSE: MADRID

External: Eight metro colleagues enthusiastically work toward completion of public conference document. Week II sees send out of House members to follow-up of Salamanca Metro Practicum week work and to completion of a set and an assembly in Lisbon Region.

Internal: House celebrates Patricia Allan's twenty-third birthday and her journey into colleague class. House completes tribal resettlement with everybody changing rooms.

Contradiction: Wrapping up conference loose ends in midst of launching six-month plan. (Wk. 5)\*

## LONDON

### RELIGIOUS HOUSE: LONDON

External: Fourth Volunteer Orientation Weekend (V.O.W.) course is held with six new participants; on staff is first returnee Volunteer after four months in Seva Gram.

Internal: Serious house hunt begins with May 31 deadline.

Contradiction: Clearing decks for full-steam ahead on Regional Consult with two-thirds of House in Brussels for Formation Fortnight. (Wk. 4)\*

### RELIGIOUS HOUSE: GLASGOW

External: Two Xaverian Fathers say yes to attending Social Methods Course beginning Week 6. Aberdeen University requests film and possible V.O.W. in autumn.

Internal: Collegium room gets coating of paint as House breaks up for Easter discontinuity.

Contradiction: Honoring "urgent tactics" rather than waiting in holding pattern of internal/permeation demands. (Wk. 4)

### RELIGIOUS HOUSE: BRISTOL

External: Bristol Region delegation to Continental Symposium includes key couple from St. Paul/Bristol and is impacted by practical images of North/South dialogue. First Swansea—Tai'rgwaith circuit after move reveals new local reporter for Tai'rgwaith Vision. Paul Lincoln returns from Overseas Service Program sojourn in India.

Internal: Exploration around new location begins, including May Pole celebration and attendance at the village Sixteenth Century local church.

Contradiction: Creating back-up systems and rational frame for regular regional circuits. (Wk. 5)\*

## PARIS

### RELIGIOUS HOUSE: PARIS

External: Guardian from Grenoble visits and is excited by report on Regional Consult. The conversation once again exposes the needs of rural France and informs House of its future work in Region Lyon.

Internal: Remaining House members (others at Formation Fortnight Bruxelles) celebrate and rehearse event of Easter story with fine morning House Church feast, traditional egg decorating and egg hunt and holiday work-day which completes a number of protracted tasks.

Contradiction: Tying together day-to-day practics with an over-all strategic image. (Wk. 4)

### RELIGIOUS HOUSE: BRUSSELS NEXUS

External: EEC Grant for \$140,000 for India Block Project is signed and due in hand imminently.

Internal: Hosting the Continent as Fortnight and Nexus facilities are reset, staff reflects on global, practical, and spirit implications of Fortnight.

\* NOTE: The \* indicates the first printing of a new report.

Contradiction: Tying up loose ends and program demands in order to focus Week 10 Order gathering so it will be globally enabling. (Wk. 6)\*

#### RELIGIOUS HOUSE: BRUSSELS

External: House is engaged in last-minute blitz to recruit the Fortnight.

Internal: First interview with large multi-national raises hopes of solving area and house self-support.

Contradiction: Admire excitement of launching Continental Fortnight, questions of the future loom in terms of continuation of a three-person house or a three or four-person house in general. (Wk. 4)

### FRANKFURT

#### RELIGIOUS HOUSE: FRANKFURT

External: Sixteen people from Areas Frankfurt and Budapest (Region Vienna) participate in Formation Fortnight in Brussels. Three-fifths of House staff are involved in enablement and leadership of event. Translation of Regional Conference document is shared with colleagues in two metros.

Internal: In the midst of celebrating Easter two work-days are held, one outside and one in, using added energy of E.G. task force, to reclaim space after eight months of workers and equipment all over.

Contradiction: Symbolizing death ground for troops scattered across several metros. (Wk. 5)

#### RELIGIOUS HOUSE: AMSTERDAM

External: The week is filled with wonder as ten people from the Netherlands participate in Symposium of the Urban Challenge Fortnight in Brussels. Sir James Lindsay arrives with Brian Williams for series of LENS appointments. Discussion with Professor Jan Tinbergen has far reaching implications for Exposition in India and appropriate role of Amsterdam Region.

Internal: Colleague's life-long wish to visit St. Bavos Cathedral in Gent results in impact on House during stop on the way back from Brussels. Two collegiums on "Consult Reflections" from North America stimulate new images with the Hologram and the patterns of change documentation.

Contradiction: Overcoming resistance to corporateness in a society where the highest honor is held for individualism. (Wk. 6)\*

#### RELIGIOUS HOUSE: BERLIN

### ROME

#### RELIGIOUS HOUSE: ROME

External: Seminar with the Divine Word Fathers — 45 participants from 14 nations — deals with planning methods. House reaches goal of 20 participants coming from 11 different nations for second religious order seminar. Bishop James Mathews and Fr. Marcel Ranville from Caracas make visits on Vatican congregations and religious orders and visit two cardinals. They have front row seats at Palm Sunday Mass in St. Peter's Square.

Internal: Brochures are mailed for Regional Consult. The youth (one half of Rome House) are sent to Brussels to enable Formation Fortnight while two Rome colleagues spend day enabling the Religious Order seminar.

Contradiction: Finding translators for Regional Consult. (Wk. 4)

### STOCKHOLM

#### RELIGIOUS HOUSE: COPENHAGEN

External: Regional Consult set-up team visits World Health Organization conference facilities in response to offer by

W.H.O. of the free use of their facilities for Regional Consult Symposium and confirms meeting room, lunch arrangement and production needs for Symposium. W.H.O. also hosts Deputy Minister of Health of German Democratic Republic (East) and asks House to be represented. Circuit team to Jylland breaks open new contacts and secures base of operations in Vejle for Practicum week. Dr. Quigley, working with WHO on Urban Services, agrees to help set up team with background research for Consult.

Internal: After having made it one month at a time so far on employment, a contract for May through August is tied down, putting House in the black. A. Knutsen returns from Brussels Formation Fortnight for final set-up push on Regional Consult.

Contradiction: Tying down loose ends relative to recruitment to ensure broad representation at Symposium. (Wk. 6)\*

### CAIRO

#### RELIGIOUS HOUSE: GIZA

External: House hosts fourteen from Germany. Development receives DM 20,000 with promise of 10,000 more in response to village water system proposal.

Internal: Four ICA staff and two Minia University staff are sent to Formation Fortnight in Brussels.

Contradiction: Assigning troops that assures Bayad local unit demonstration for sake of Beni Suef authorization and maximizes ability to respond to openings from Regional Consult follow-up. (Wk. 5)\*

### ABIDJAN

#### RELIGIOUS HOUSE: ABIDJAN

External: Framing meeting with Minister and top leadership of Ghanaian Ministry of Youth and Rural Development further solidifies Avenorpeme Village Development Cluster frame. The villages raise 11,000 Cedis (US\$4,000) for health clinic and 300 bags of fertilizer are delivered to Avenorpeme. In Region Abidjan, the team sets up the Brobo Village Development Cluster leadership training and village meetings.

Internal: New set of collegiums begins count-down to the Regional Consult and Brobo Village Development Cluster initiation.

Contradiction: Accomplishing four weeks of time-line with only two weeks to the Symposium. (Wk. 5)\*

### LAGOS

#### RELIGIOUS HOUSE: LAGOS

External: Relations with all four sectors intensify as national and state assembly people organize Local Government Area forum sets; broad spectrum of organizations show interest in Symposium; and site visits include 25 people from Adult Education Department of the University of Lagos, 40 people from Nigerian Field Society (mostly expatriate corporation managers), and representatives from ICCO in Holland and the U.S. Department of Agriculture.

Internal: Easter storms provide refreshing discontinuity, although in the process, blow off many roofs in Ijede and demolish community bus stop and wharf. Saturday investiture of traditional chief of neighboring village followed by Roundtable celebration intensifies corporateness. Conversations with two industry bookkeepers reveal they are ready to join ICA and are now raising and saving money to attend July Council.

Contradiction: Getting off plateau between doing single HDP and doing the systems that enable entire Local Government Area to come off. (Wk. 4)\*

## KINSHASA

### RELIGIOUS HOUSE: LUSAKA

External: Nine of the twelve Diamond Cluster Villages hold Village Meetings to do pre-Consult vision workshop and allow villages to choose their ten representatives to Week IV Consult. Development team submits nine proposals, updates files, develops K1200, writes thank-you letters and inkind cement and blocks for first of two generator houses.

Internal: Holy week is celebrated with meal conversations over the *Imitation of Christ* and two-day fast followed by House Church feast. Howard and Lyle are sent out to Chicago; and E.G. does first week on HDTs curriculum with Olalowa, including making a very fine garden.

Contradiction: Getting development strategies in line with rate of program expansion. (Wk. 3)

## NAIROBI

### RELIGIOUS HOUSE: NAIROBI

External: Last ten days of this quarter see 2,200 people go through training or programs—five Women Advancement Modules, a A.T.I., a V.L.I., two Agriculture Modules, two Health Modules, four health training events, a Cluster Consult, three circuits, and six village meetings, all capped by fantastic project directors meeting. Kenya breweries decide to co-sponsor Symposium, four Practicum luncheons are set up throughout country and World Bank asks Institute to be on the negotiation team for next loan package.

Internal: Nothing and nobody seem to stay more than 24 hours; House welcomes back Rafos's from the States with great reports and assorted goodies including new ICA brochure.

Contradiction: Stretching creativity on maneuvering sufficient resources and troops without spreading ourselves too thin over many programmatic arenas. (Wk. 5)\*

### RELIGIOUS HOUSE: MOMBASA

## BOMBAY

### RELIGIOUS HOUSE: BOMBAY NEXUS

External: Development team receives three paid-up registrations for HDTI from a Pune Rotary Club on behalf of three village leaders, while three registrations are received from Delhi private and voluntary sectors, indicating a new recruitment trend. Development team has big week with 95,000 rupees in hand. Pune Consult team reports Symposium of 80 people with all-round representation.

Internal: A culinary revolution results in week of fasting and feasting on the new, foods of vivid flavors and colors.

Contradiction: Keeping total thrust of the 26-week timeline while being scattered to the four winds for 26 weeks. (Wk. 4)

### RELIGIOUS HOUSE: BOMBAY

## DELHI

### RELIGIOUS HOUSE: DELHI

## MADRAS

### RELIGIOUS HOUSE: HYDERABAD

External: Regional colleague recruits three for HDTI and decides to be on faculty. Staff finishes four-year documentation and presents it to Vazir Sultan Tobacco Company. Renovations are completed on three houses with six more in process. Global film is shown to 600 at Chutkur.

Internal: Fast Day finds two people in Ashram as others are all assigned to other locations. House experiences immensity of the task and power of catalyzing others to pick up task.

Contradiction: Building courage, confidence and experience that allows everyone in the village to sense their ability to act on their convictions. (Wk. 5)\*

## CALCUTTA

### RELIGIOUS HOUSE: CALCUTTA

## SINGAPORE

### RELIGIOUS HOUSE: SINGAPORE NEXUS

External: Nexus participates in ending Malaysian National Conference set up.

Internal: House holds fine Easter House Church with Kuala Lumpur House and Jim Oberg.

Contradiction: Finding ways to continue servicing the regions and yet do necessary edge brooding. (Wk. 3)

### RELIGIOUS HOUSE: KUALA LUMPUR

External: Board Chairman John Gurusamy and guardian Dr. Arshad Ayab snatch victory from jaws of defeat by producing new major speaker for National Symposium on 24-hours notice — the Minister of Agriculture. Seventeen participate in Symposium workshop leader training. Ford says yes to three cars for Practicum.

Internal: Death and resurrection are an existential experience for House over the Easter weekend, as the Regional Consult preparation drama unfolds. Nexus hosts House for great Easter House Church and egg hunt.

Contradiction: Tightening internal organization and clarifying tasks in order to make maximum use of every available troop and every available minute in final week of Consult preparation. (Wk. 3)

### RELIGIOUS HOUSE: MEDAN

External: After reports of village victories since January 31 Assembly, Rural Development Agency and District Official consensus on Regular Quarter Planning workshop as method training for village leaders from Sub-district is a first in meshing the methods, the structure and the "TWC" passion in Kecamatan Tg. Pura. Initial coalition visits and speaking engagements begin to form teams for six Kecamatan 2-week implementation modules. Space transformation is week's highlight as Bubun begins building new community center and tearing down old HDTs building.

Internal: House sends Wa'u, Rob out to join Kuala Lumpur Consult with three others still assigned to U.P. and Jakarta Consults. Spirit fills week's planning; activities increase as people are sent out.

Contradiction: Finding effective way to utilize possible industry sources for real village diversified economy. (Wk. 5)\*

### RELIGIOUS HOUSE: JAKARTA

External: Two meetings with Social Department mark progress of Regional Consult to be held in Bandung with them as co-sponsor. Meetings are held with Mobil Oil and Sir John Crawford visiting from Australia.

Internal: USAID framing team of Mike Hoff, Roy Stansbury, Neil Vance, Dick West and Dixie Jennings-Teats from Bubun assembles in new Jakarta House to go to work on audit response.

Contradiction: Identifying death ground for future in midst of potential bureaucratic slow downs. (Wk. 3)\*

### RELIGIOUS HOUSE: UJUNG PANDANG

External: Regional Consult has 100 people at Symposium from 17 of 23 districts. Head of Parliament stays through for site visit to Bontoa (Tambua Preschool entertained him). Four teams go to seven districts where head officials host teams of ICA, local people from cluster and government officials. At Assembly in

Bontoa district officer closes, saying his hope is that Indonesia will love humanity.

Internal: Staff returns from field trips with Bugis Sarongs and lots of stories. House sends out Terry Fahrenbacher, Gail West, John Epps, Eunice and Robert and P.T. James.

Contradiction: Treading into new arenas illuminated by authorization brought forth by Regional Consult. (Wk. 5)\*

## HONG KONG

### RELIGIOUS HOUSE: HONG KONG NEXUS

External: Development interchange trek to Singapore Nexus results in company breaklooses using contacts from N.E. Asia as well as new data for corporation data system. Korean general LENS with 12 companies and 22 participants draws requests for in-house LENS from several companies. TIME/LIFE LENS brings in \$5,000.

Internal: New comprehensiveness screen enables launch into broodings for future and implications for Summer.

Contradiction: Deciding radical new structures that turn programmatic advantage into new story of mission in the future. (Wk. 5)

### RELIGIOUS HOUSE: HONG KONG

External: Village involvement in Nam Wai Foundation activities is increased through house-to-house distribution of village planning brief and active discussion by villagers of key Foundation issues at general membership meeting. Two-day traditional Hakka wedding celebration culminates with entire Yau Clan participating in closing feast, part of which is held in community center.

Internal: Bob Sharkey from New York visits Nam Wai on round-the-world trip and solves major internal contradiction by hooking up clothes dryer in middle of rainy season. Celebration of guardian Frank Richards' 50th birthday signifies life of a real iron man.

Contradiction: Creating proper context to broaden government's understanding of ICA role of service in Hong Kong from village development to training in all sectors. (Wk. 4)

### RELIGIOUS HOUSE: KAOHSIUNG

External: The first HDTS to be held with the people of China is completed with graduation of 12 people. Each graduate receives a photo of the school participants in their blue shirts and a graduation certificate.

Internal: Following the HDTS, House builds new internal models and does resettlement to incorporate new staff person.

Contradiction: Discerning the over-arching program thrust and assignments that will give motivation and perspective to everyday work. (Wk. 4)

### RELIGIOUS HOUSE: TAIPEI

External: First development trek of Quarter IV yields US\$3,000 in hand. Industrial Development Bureau of the Ministry of Economic Affairs confirms presentation to Hai Ou HDTS. President of Taiwan Poly Propylene (Hercules joint-venture in Taiwan) agrees to assist in matching-fund effort with major Chinese companies.

Internal: Area Prior's visit climaxes with viewing of *Coalminer's Daughter*.

Contradiction: Pushing creative edge in all tactical arenas without getting overwhelmed by any one of them. (Wk. 3)

### RELIGIOUS HOUSE: MANILA

External: Development returns with best week ever in Seoul, with 41 visits and 18 paid registrations for LENS April 27-29. Regional Consult is launched with great brochure and much affirmation.

Internal: Special Agape Feast continues Holy Week emphasis and Good Friday is opportunity for a day of dialogue with Bell and E.G. creation of *Easter Journey Book*.

Contradiction: Sparking gap between the facts of society's readiness for program and staff's decision to do it, in the midst of watching LENS open up and preparing for Regional Consults. (Wk. 3)

## RELIGIOUS HOUSE: CEBU

### RELIGIOUS HOUSE: DAVAO

External: Carmen co-op store conducts one month inventory with officials, and Luman store receives cigarette consignment. Team organizes Langub road, loading nine truck loads of gravel for maintenance. Agusan sends eleven people and Davao has nine for preschool training in Cebu for three days; seven people are recruited for Langub planning this week end.

Internal: House has workday for beautification, and new preschool teacher from the cluster joins the planning.

Contradiction: Seeking village representatives from Valencia and La-Paz. (Wk. 6)\*

## TOKYO

### RELIGIOUS HOUSE: TOKYO

External: Second phase of four-year "Strategy 47" begins with visit to Kanagawa Prefecture office in Yokohama. Second speech to Japan Industrial Technology Association advances cause of LENS as a "systems approach" to the human factor. U.S.A. Houses report more than thirty families interested in hosting Japanese students for next school year.

Internal: Religious House Training Center has a busy week with advisors meeting, Global Language School and a crowded Roundtable.

Contradiction: Bridging the big gap between missional costs and missional income. (Wk. 3)

### RELIGIOUS HOUSE: SEOUL

External: Forty visits are made on private sector contacts to recruit participation in Regional Consult. A key tool is the new brochure. Also the host committee gathered with a "few friends" for a breakfast to kick off campaign.

Internal: Jim Oberg is welcomed for an extra hand, and the Song family is sent out for military service.

Contradiction: Keeping all the fires burning—LENS, RS-I and the Regional Consult. (Wk. 3)

### RELIGIOUS HOUSE: KUH DU E RI

External: Cheong Won Cluster is launched with four villages deciding to send four key leaders each to Seoul for orientation and training. Preschool has gift exchange with Seoul International School (4th grade) while another local village decides to move on planned cattle project.

Internal: Whole house participates in completion of four-week Provincial English Training Intensive with picnic on Great Dragon Mountain in Kuh Du E Ri, another dinner out and graduation, as men grapple with Symposium participation and new vocational decisions.

Contradiction: Being motivated to wrap well the gift that holds transition in Kang Wan Do. (Wk. 3)

## RELIGIOUS HOUSE: FUKUOKA

### RELIGIOUS HOUSE: OSAKA

External: Week begins with Time/Life LENS at Kysto Conference Center with representatives from ten nations in attendance. Friday night Roundtable has great study which is grounded by examples from ICA work in Africa; Rob and Ann Duff's presence is highlighted.

Internal: Ruebells epidemic begins week with three sojourners involved by end of week. Attendance in neighborhood English classes continues to increase; at this point 34 neighbors pass through House each week.

Contradiction: Learning how to be dancing hippo ballerinas of history that beckon everyone to participate in the fantasia of Life. (Wk. 4)

#### **RELIGIOUS HOUSE: SAPPORO**

External: Tohoku (northern Honshu island) interview sites are chosen for Regional Consult. Everyone and anyone is invited to June all-Hokkaido LENS Symposium. LENS is great recruiting tool for small town government officials.

Internal: House is awe-struck by Ashibetsu Kimono Show; Mrs. Sato promises to bring a Kimono to wear at summer GRA. Financial crisis forces the spreading of record keeping responsibility; two sojourners take bookkeeping roles.

Contradiction: Finding time for long-requested circuits while House self-support income becomes number one priority. (Wk. 5)\*

### **SYDNEY**

#### **RELIGIOUS HOUSE: SYDNEY**

External: Community LENS for city of Darwin is fantastic; eleven show up for follow-up meeting and schedule two more LENS for June. GWF with 53 in Sydney is a great happening. Signal quote by LENS participant for paper: *"I would describe it in three words: magnificent human enlightenment."*

Internal: Yosie Telakau gets measles. House celebrates nothing in particular and life in general with lamb feast; folks come home from New Castle and Darwin.

Contradiction: Creating training journey of a national faculty, both cores and house personnel. (Wk. 6)\*

#### **RELIGIOUS HOUSE: MURRIN BRIDGE**

External: Dubbo workshop "Development in the 80's" is held with four sectors including Department of Decentralization.

Internal: First week this quarter Auxiliary Trio in same locations focus on same events with inkind accommodation in Dubbo.

Contradiction: Discerning next steps which build momentum. (Wk. 5)\*

#### **RELIGIOUS HOUSE: PERTH**

External: Ben Chapman and Esme Park sell High School Assistant Principal and English teacher on CYF. Team finishes first draft of a "public piece" report on Regional Consult.

Internal: Emerging Generation discover the book *Bush Walkabout* and the WA Museum.

Contradiction: Experiencing a fog about methods and strategy for changing lives in the urban at this time. (Wk. 4)

#### **RELIGIOUS HOUSE: ADELAIDE**

External: Visiting for Regional Consult brings total visits in last three weeks to 77 as major thrust shifts from Symposium to practical details of the Practicum. Adelaide woman who received brochure and invitation to Symposium calls to confirm her registration, offers more names of people and comments, *"This is one of the few places that I can see long-range planning going on that is centered around Human Beings"*.

Internal: House experiences great week of in-depth dialogue on the Order with Panchayat conversation, extended Roundtable and second weekly Saturday night celebration which included the conversations on the Global assignments. Youth bring home good report cards, and Brooke gets initiated into debate team.

Contradiction: Merging implementation and doing into long-range picture by turning verbal yes's into concrete registrations. (Wk. 5)\*

#### **RELIGIOUS HOUSE: MELBOURNE**

External: Marsha Stansbury becomes part of regional team that covers two rural community LENS. Barry is "detained" in Darwin for five extra days by flight attendants strike. Symposium brochure goes to printer with letter, and 700 envelopes are ready for mailing.

Internal: At Roundtable Phil Adkins decides to help facilitate Camperdown Community LENS the next night. Barry reports to House on Darwin City Community LENS which catalyses amazing instant core.

Contradiction: Using all resources available to recruit Symposium. (Wk. 5)

#### **RELIGIOUS HOUSE: BRISBANE**

External: House sends Isobel to Sydney where she is co-opted to teach 53-person GWF. Team prepares Consult budget and sends it to Nexus. Battleplanning begins for regional events in June and August.

Internal: Two jobs finish and another begins. Second sojourner arrives, precipitating minor tribal resettlement. Regional core reassembles to welcome Jim back from permeation in Sydney after being away five months.

Contradiction: Seeing possibility of both teams being the mission in the midst of "doing" the mission or "supporting" the mission. (Wk. 6)\*

#### **RELIGIOUS HOUSE: APIA**

External: Apia Region thanks Continent SEAPAC for enabling Regional Consult coverage. Follow-up visits to 170 Symposium participants bring concreteness to Regional Plan. Salani economic miracle continues with 30,000 pounds of taro shipped to U.S. market in eight weeks and \$5,000 put into hands of the farmers.

Internal: After month of no communication due to national strike, trips to Pago become program and House necessity to keep all fronts progressing. Self-support maneuvers for next year add realism to Regional Plan.

Contradiction: Actually getting the development and self-support in hand prior to implementing 1981-82 Regional Plan. (Wk. 7)\*

#### **RELIGIOUS HOUSE: AUCKLAND**

External: Hawkes Bay Regional Conference summary report is ready for printing. Havelock North High school does first forum designed to re-empower student council. Trip to Papua, New Guinea, plus a call to Fiji obtains invitations to the Pacific Conference of Churches in Tonga in week 7.

Internal: Team celebrates 32nd wedding anniversary by climbing Te Mata Peak.

Contradiction: Keeping options open for future presence. (Wk. 5)

### **SAN FRANCISCO**

#### **RELIGIOUS HOUSE SAN FRANCISCO**

#### **RELIGIOUS HOUSE: SEATTLE**

External: Fifteen definite Practicum events are set up, including one G.W.F. and two Town Meetings with other events working. Events are now planned in five out of six metros.

Internal: Roundtable starts off with cocktail party, "Living Downtown" hosted by city of Seattle, then ends with return to collegium room transformed with new Regional Consult count-down decor.

Contradiction: Inventing funding scheme to act upon, at same time as needing to do things that cost money. (Wk. 5)

#### **RELIGIOUS HOUSE: LOS ANGELES**

External: Eighty people at Symposium experience deep collegiality and excitement over practical, working together with four sectors, four phases and six Urs represented. All teams work long and seriously to articulate significant mandates to launch six heavily scheduled metro lab teams.

Internal: Gathering of Consult team enables set-up week to be a victory with everyone an artist on decor creation, and inkind comes from everywhere.

Contradiction: Inventing form of the new team now that the program belongs to others. (Wk. 6)

#### **RELIGIOUS HOUSE: RICHGROVE**

External: Dominating landscape for miles, new water system standpipe is assembled 125 feet in the air in week-long drama on Richgrove Drive. Painted bright yellow, the standpipe symbolizes completion of three-year effort to supply adequate community water needs. Reports of community programs to Delano Ministerial Association opens way for extension opportunities as clergy ask for help in building four-year plan.

Internal: Ed Shinn leaves for Lima HDTs, and Judy Tresise leaves for Seattle and Area Council.

Contradiction: Holding tension between project demands for presence and key regional moves. (Wk. 3)

#### **RELIGIOUS HOUSE: PHOENIX**

#### **RELIGIOUS HOUSE: PISINEMO**

External: Workday at Santa Cruz prepares for Feast of the Holy Cross—playground equipment, benches and newly repainted community symbol refurbishes Windmill Park.

Internal: Nineteen students from Indiana Central University spend eleven days in Pisinemo on work projects and go on special outing to Rocky Point.

Contradiction: Fulfilling auxiliary commitments to upcoming training school, regional mandates and major community events while momentous energy is required for daily operation of the businesses, each of which is at critical turning points. (Wk. 6)\*

#### **RELIGIOUS HOUSE: BILLINGS**

#### **RELIGIOUS HOUSE: DENVER**

External: Boulder neighborhood "Martin Acres" does demonstration Block Town Meeting at Laurie Hyland's house that literally includes one square block. Out of 40 houses on the block, 14 people attend. Evaluation: Right on target!

Internal: Sherry and Wesley Lachman lead two collegiums and present article called "New Rules in American Life"; whole House feels new vitality.

Contradiction: Keeping all plates spinning with the one "in" troop now "out" for a Regional Consult. (Wk. 5)

### **EDMONTON**

#### **RELIGIOUS HOUSE: EDMONTON**

External: In meeting with University of Alberta, Alberta Department of Agriculture and Control Data Corporation, House discovers a team already in existence and planning a Provincial Symposium involving all sectors next fall. Several in House visit with Metis Association Board member in St. Paul, Alberta, to discuss possible RVI project. As a result of this, another meeting is set up to show global film and tell ICA story.

Internal: Reflections on Area Fast point to the need for participation in creation of religious exercises in order to re-create their significance. Fast ends with a Mothers' Day feast prepared by all "non-mothers" in House.

Contradiction: Using limited time left in this quarter as impetus for excellence in completing and documenting this year and laying foundations for next year. (Wk. 6)\*

#### **RELIGIOUS HOUSE: ANCHORAGE**

#### **RELIGIOUS HOUSE: VANCOUVER**

#### **RELIGIOUS HOUSE: SASKATOON**

#### **RELIGIOUS HOUSE: WINNIPEG**

### **HOUSTON**

#### **RELIGIOUS HOUSE: HOUSTON**

External: Regional Dialogue I (Regional Consult) is launched on schedule with Symposium experiencing no "holds" in countdown. Fifty-three people participate in Symposium. Development team raises \$3,000.

Internal: East coast and West coast meet in Houston as Jim Wiegel and Phoebe Reynolds arrive to orchestrate Consult and bring new eyes to view Houston Region; picnic at Johnson Space Center celebrates the blast-off of Consult and successful insertion into orbit of Symposium. Shirley Henschen is elected "employee of the month" with huge plaque and bonus. Two of Claire Clement's dances are selected for presentation to whole school at the senior recital on May 5.

Contradiction: Circuiters go out door asking "What is a Metro Practicum anyway?" (Wk. 5)

#### **RELIGIOUS HOUSE: ASHERTON**

#### **RELIGIOUS HOUSE: DALLAS**

#### **RELIGIOUS HOUSE: INDIAHOMA**

External: House participates in polis phoning blitz on Saturday in Oklahoma City resulting in 33 conversations and 22 positive considerations including some yeses. Indianoma Festival Committee of 12 gather around tables to collate brochure, Volks March Flyer and invitation letter to be mailed outside of Indianoma (225).

Internal: House collegium on Cannon Ball working-copy brief reveals wisdom for Indianoma.

Contradiction: Fanning newly kindled fire of recruitment for Regional Conference into full blaze with two weeks till Consult. (Wk. 3)

#### **RELIGIOUS HOUSE: MEMPHIS**

External: House sends out letter to colleagues describing opportunities for summer training events, including an RS-I and Global Council. Regional team sends out letter and questionnaire to up-date Alabama documentation. Team creates maneuver plan to raise \$26,000 for program support, accompanied by Week II prayer ritual.

Internal: House welcomes guest Christine Brewer, Executive Secretary of the National Office of United Methodist Church Home Missions Program.

Contradiction: Creating a common story that enables completion of circuit maneuvers so as to get on the road. (Wk. 5)\*

#### **RELIGIOUS HOUSE: NEW ORLEANS**

External: First weekly Imaginal Education course is held at Grace Day Care.

Internal: House is spruced up and lawn is mowed with help from neighbor.

Contradiction: Keeping global vision in the local whirlpool. (Wk. 6)

**RELIGIOUS HOUSE: ATLANTA**

External: Spirit of Southeastern Regional Consult is evident as singing and more singing celebrates intense work and collegiality. Fifty-five percent of Symposium participants experience first contact with ICA. Fifty percent of Assembly participants had attended Symposium. Metro Practicum is opportunity for formation event with Black colleagues. Response to mandates had people ready to role up shirtsleeves and go to work.

Internal: Belief that the time has surely arrived is evidenced by BES Team arrival (S. Turner, V. Scott, L. Reeves) along with Ken Whitney to join Regional Team for Consult. Metro colleague sojourns for two weeks, and two new colleagues from Symposium show up to help with Assembly decor.

Contradiction: Coordinating regional plan with existing programmatic activity already scheduled. (Wk. 6)\*

**RELIGIOUS HOUSE: MIAMI**

External: Regional Consult preparations produce solid results as first corporation gift of \$300 is promised, four scholarships from regional office of The Christian Church are given, three registrations are in hand, three volunteers agree to help next week and 23 interviews are completed. Substantial jolt of practical enthusiasm is generated by visit of three colleagues from Development and Operations Centurms.

Internal: Inkind (mostly) '76 Mustang II HT arrives from South Georgia. Three collegiums in one morning bulges corporate mind, and Maundy Thursday at local church using The Common Meal liturgy produces awed affirmation from congregation.

Contradiction: Creating model for next three weeks which will allow Regional Consult priorities to focus attention, energies and troops on task. (Wk. 3)

**CHICAGO****RELIGIOUS HOUSE: CHICAGO NEXUS**

External: The Metropolitan Dr. Paulos Gregorios, Orthodox Syrian Church, from Kerala, India, (formerly Paul Verghese) visits and presses ICA to do the theoretical models for comprehensive social formation. Development highlight for the week is the arrival of a \$100,000 donation.

Internal: Nexus consenses on budget for Quarter IV, and new "rice bowl" rubric gives fresh meaning to Global Fast Day.

Contradiction: Finding ways to prioritize, significate and give direction to explosion of possibility and work involved in following up the Consults and preparing for the summer. (Wk. 7)

**RELIGIOUS HOUSE: CHICAGO**

External: Regional Consult document of 44 pages is completed, covering five months of research, with McDonald's agreeing to print 5,000 copies. Team completes pilot course in Leadership Methods for Effective Community Involvement at Harper Community College; next session is scheduled to begin August 24. Twenty-five Training Inc. staff members meet to share curriculum, culminate training sessions and send out Indianapolis Training Inc.

Internal: 5th City core and Chicago House gather to hear Jamaica report from Lela Mosley, share events of CEM and National Symposium with others joining in with tales of their trips to assist the project.

Contradiction: Seeing through obvious immediate tasks and hazy anxiety to raise issues focusing on strategic program points and moving regional colleagues to concentrated engagement. (Wk. 6)\*

**RELIGIOUS HOUSE: KANSAS CITY**

External: Regional "inner circle" list of 100 is completely computerized in-house with personalized letter capability.

Internal: Rhoda Ertle visits for ten days and House has in-depth corporate look at next year through collegium on assignments.

Contradiction: Setting aside time from interviewing to set appointments for interviews of people beyond immediate circle. (Wk. 6)\*

**RELIGIOUS HOUSE: LORIMOR**

External: ICA, representative of potentially involved major public agencies and several private sector people meet to research feasibility of Rural Venture project in eight-county Mid-east area of Southern Iowa (including Lorimor). Enthusiasm leads to scheduling project vision workshop for May 18. Work continues toward Regional Consult with key interviews in DesMoines and the systems to complete 500 interviews already well under way.

Internal: Margaret Krauss returns from one-week assignment to Detroit Regional Consult. Garden is planted.

Contradiction: Creating solid Symposium recruitment plan. (Wk. 6)\*

**RELIGIOUS HOUSE: MINNEAPOLIS**

External: Seven events with 200 people bring in 65K and 11 new potential colleagues.

Internal: Talking with Caruso illuminates corporations' desire of developing partnership ventures which use what they have to offer to meet community needs.

Contradiction: Speeding up LENS pedagogy to handle mass training. (Wk. 4)

**RELIGIOUS HOUSE: ST. LOUIS**

External: Two keynote speakers are confirmed for Symposium—James Kunde of the Kettering Foundation, Kettering, Ohio, and Father Paul Reinert, Chancellor of St. Louis University. First developed Symposium funding of \$2,000 comes in from Monsanto Corporation. Interviews pass 600 mark with two weeks to go. Local Church Consult with Council on Ministries at First UMC of Webster Groves shows serious commitment of church leadership.

Internal: Visiting colleague, Carroll Smith, conducts a collegium on Symposium articles which reveals wealth of creative futuric thinking. House also hosts John Slicker.

Contradiction: Weaving recruitment, interviews and development into one thrust while initiating practics preparation for Symposium. (Wk. 5)

**RELIGIOUS HOUSE: DETROIT**

External: Regional Consult is completed with over 75 percent new people participating; all four sectors, minorities, towns, and cities are represented, giving strong geographic and socio-economic coverage of Detroit Region. Total of 300 region-wide Metro Practicum interviews bring highlight report to Assembly. Mandates receive over-whelming "yes".

Internal: Margaret and Matthew Kraus from Lorimor hold down command post during Metro Practicum. Consult expands regional team, covering all metros.

Contradiction: Objectifying already full sense of Regional Consult accomplishment in face of unformed data and stories. (Wk. 6)\*

**RELIGIOUS HOUSE: CLEVELAND**

External: Metro Guilds hold two meetings this week, initiating guild dynamic with Roundtable. Clark Metro Development Corporation Annual Meeting highlights accomplishments including five corporate community events.

Internal: House sends James Redding and Mary Le Blanc to Detroit Regional Consult. Van is sold to enable functional permeation vehicle. Regional Team meets in Hamilton to plan Regional Council.

Contradiction: Operating a smooth "Punch and Judy show" (Wk. 5)

#### RELIGIOUS HOUSE: INDIANAPOLIS

External: Three-day circuit in Kentucky confronts 37 people from four sectors with new possibility for service. Seven out of seven asked say yes to serving on Board of Advice and Review. Two schools of social work say yes to practicum field experience placements with ICA.

Internal: All five staff members of Indianapolis Training, Inc. complete two weeks of training in Chicago.

Contradiction: Getting metro colleagues in Development blitz and Training, Inc. facility settlement. (Wk. 6)\*

### NEW YORK

#### RELIGIOUS HOUSE: NEW YORK

External: Six people attend two-day site visit and briefing on City Ventures in Minnesota—three from House and three from region. Invitations are extended for work in Tri-Cities and Loisaia.

Internal: House secures architects' and contractor's estimates on repairing new facility.

Contradiction: Living with *the no longer* and *the not yet*. (Wk. 6)\*

#### RELIGIOUS HOUSE: PITTSBURGH

#### RELIGIOUS HOUSE: WIDEN

External: With completion of Regional Consult, RS-I is held in Fairmont, West Virginia. Team scatters for Winnipeg RS-I, Vancouver Regional Consult, and Hagerstown Metro Circuit. Human Development Presentation is kicked off with four dates set, six working and ten others targeted to cover West Virginia with the Widen Story.

Internal: Total number of miles covered by regional team on assignments to Vancouver, Dallas, Charleston, Hagerstown, and Huntington makes 1,000 miles travelled in West Virginia seem small amount in comparison.

Contradiction: Recapitalizing small business in midst of narrow base of economic support. (Wk. 5)

#### RELIGIOUS HOUSE: ROCHESTER

External: Pre-Consult mini-symposiums are held with Buffalo colleagues, Ripley citizens group, black Syracuse youth, Onondaga Indian Reservation, NEAD (Rochester neighborhoods), EPIC Community Education, State Division of Youth, two high school classes and Albany colleagues. Consultation continues with LENS follow-up, Citizens Action League and Syracuse community schools. Registration push nets 30 registrations for Cornell Dialogue One.

Internal: Cocktail hour with wine and cheese, Sharyn's parents visit, Joan Seacord's presence and Alice Rose's hurdle victory create a three-ring celebration to rival Barnum and Bailey.

Contradiction: Charting course to keep track of the multitude of possibilities and identify the ripe ones. (Wk. 5)

#### RELIGIOUS HOUSE: PHILADELPHIA

External: People involved with Living Room Dialogue come to Evening at the Institute and respond to global presentation by volunteering to do development and engage in methods training.

Internal: Quarter IV internal planning recreates House sense of time as grounding in the Word continues with story section of "Christ of History" paper.

Contradiction: Demonstrating hope in a time of watching and waiting in midst of fear of the future manifesting itself as fatalism. (Wk. 6)\*

#### RELIGIOUS HOUSE: WASHINGTON, D.C.

External: Chesapeake and Potomac Telephone commits \$500 for Consult scholarship. Ivy City residents and advisors plan trek to Chicago and to Minneapolis to visit Training, Inc., Control Data and City Venture projects.

Internal: Collegium on role of the sectors clarifies unclarity and gives permission to create.

Contradiction: Covering region comprehensively as well as strategically. (Wk. 5)

#### RELIGIOUS HOUSE: BOSTON

External: Paul Le Vie meets with President of Brockton City Council laying groundwork for government forum with city council and mayor's office Quarter II. Work continues with Dartmouth College World Community Development Group to arrange student internship. Student from School for International Training decides to attend Pisinemo HDTs.

Internal: Week II in Starks is highlighted by Saturday workday which concludes with cookout down at the falls on Lemon Creek. Hosting delegates for National Workshop on Christian Unity keeps guest rooms full. Dr. Henri Nouwen does keynote on Starets Prayer as he prepares to leave Yale Divinity School to go to Peru to work with the Maryknolls and the 85 percent.

Contradiction: Capitalizing on the university connection. (Wk. 6)\*

#### RELIGIOUS HOUSE: STARKS

External: Second Starks May workday is tremendous success with work progressing on Brick Steamer (new pottery shop), landscaped green, Chintz Cottage roof repair and playground construction. Workday is capped off with delicious cookout by falls on Lemon Stream. Colleagues and churches assist with time and resources on old Cornshop rehabilitation. Preparation completed, first Catholic Church forum for parish outreach workers is scheduled for early fall.

Internal: Dark Night/Long March collegium is event as preparation is made to use collegium for the Augusta Guild. Boston House attends workday and participates in post-cookout celebration with dancing at Solon hotel. Garden is ploughed.

Contradiction: Enabling strong community resolve by pushing through the temptation to do it ourselves. (Wk. 6)\*

### MONTREAL

#### RELIGIOUS HOUSE: MONTREAL

External: Local plant manager of Bombardier, Ski-doo Company, confirms support for local program. Follow-up presentation is made to 80 members of *Cercle des Fermieres* in Montmagny County.

Internal: Doug Allan's history and global context with bank manager of CICA account creates new colleague and free banking services. Marguerite Fisher is sent out to "The Atlantic Potential" for two weeks.

Contradiction: Sustaining Area communications while intensely occupied by local Regional Consult. (Wk. 5)

#### RELIGIOUS HOUSE: TORONTO

External: Twelve issues and ten mandates for southern Ontario are consensed on by 130 delegates with solid cross-sector input. One thousand follow-up Assembly brochures are mailed, reporting on Symposium and launching four-week Practium. Two days of calling on Symposium participants and old contacts produces LENS with United Church high-rise apartments and sets LENS date for Massey-Ferguson top executives.

Internal: Five from Area New York come to Symposium symbolising decision to work region to region. Ted Farrar turns 40 during Symposium (but not as a result of it). Everyone enjoys strategy weekend in hotel.

Contradiction: Needing to meet program demand in midst of no set long-term strategy. (Wk. 7)\*

#### **RELIGIOUS HOUSE: OTTAWA**

External: Two teams on road make strategic visits for funding and enlisting local advisors to become participants on recruitment calls for Regional Consult. Local radio station interview on Consult event brings requests for further information. Prioritizing frame visits and screening of pre-consult interviews reveal need of private sector recruitment and involvement.

Internal: Laura Spencer's arrival, the geese flying north, spring house cleaning, gardening and yard work are celebrated with first cookout of the season.

Contradiction: Sustaining momentum of troops through exciting images of and engagement in the task. (Wk. 5)

#### **RELIGIOUS HOUSE: HALIFAX**

External: Circuits continue to four provinces for "Atlantic Potential" recruitment. The Gaspé circuit sets up 30-minute radio and TV interviews. Eleven more excursion dates are set with major companies, town councils and major French organizations. House gets entree to 100 mayors in N.B. and plans for presentation in April.

Internal: Whole House goes to scenic Mount Carleton Provincial Park on Easter Sunday, holds early morning Easter House Church and is reminded of impact of Resurrection story in our time.

Contradiction: Shifting from story to get yeses to detailed image of the Consult event that will get targeted registrations in hand. (Wk. 3)

### **MEXICO CITY**

#### **RELIGIOUS HOUSE: GUATEMALA CITY**

#### **HAVANA**

#### **RELIGIOUS HOUSE: KINGSTON**

External: "Jamaican Potential" is held April 24 to May 1 with 100 participants from the four sectors at Symposium, 1300 people interviewed and in the forums during the Practicum and 75 people in the Assembly from all 14 Parishes of the nation. Consult follow-up begins immediately with frame visits, document production and forum set-up. Woburn Lawn holds powerful CEM during Practicum week with celebration for 300 people including the Minister of Youth and Community Development. Many new colleagues emerge and a four-sector delegation to July Council in Chicago begins to take shape.

Internal: House "does the nation" through National Consultation, hosts global team, celebrates after Consult at the Courtleigh Manor Hotel and re-configures for House Church in Woburn Lawn.

Contradiction: Building catalytic strategy which will enable National Strategy to be implemented by the four sectors. (Wk. 6)\*

### **LIMA**

#### **RELIGIOUS HOUSE: LIMA**

### **CARACAS**

#### **RELIGIOUS HOUSE: CARACAS**

External: Eight Barloventenians are sent to Global Methods School in Peru. Caracas Evening at the Institute provides comprehensive context to many new private and voluntary sector faces. Sixty from Surinam visit. House participates in a cultural night, an Embassy reception and hosts a small group for a Cano Negro site visit.

Internal: Self-support expands amidst continuing death and resurrection of House vehicles. House takes two days of discontinuity and re-engages as renewed forces.

Contradiction: Discovering internal life rhythm that cares for an exploded missional tas. (Wk. 5)\*

### **BUENOS AIRES**

#### **RELIGIOUS HOUSE: SANTIAGO**

External: Abbott Lab. makes donation of medicines to Community Clinic. General Motors gives donation of 20,000 pesos. Required Internal Revenue report is finally into government after nine-month maneuver.

Internal: House celebrates baptism of infant with Rodriguez-Marinez family and thoroughly enjoys chicken banquet, raisin wine and dancing past midnight.

Contradiction: Communicating the truth in the wisdom that the story creates the event, in the midst of so many stories of impossibility. (Wk. 5)\*

### **RIO DE JANEIRO**

#### **RELIGIOUS HOUSE: RIO DE JANEIRO**

External: Regional Consult elicits new participation from six metros of enormous region. Symposium pushes global perspective, and Assembly explores metro emphasis. Practicum Week finds new contacts, and troops are excited by new territory.

Internal: House celebrates Regional Consult with old and new colleagues. Collegiums on three master strategies are highlight of the week.

Contradiction: Designing the necessary maneuvers from Regional Consult while accelerating present ongoing ones. (Wk. 6)

# THE GLOBAL ORDER CENTRUM REPORT

BRUSSELS  
BOMBAY  
SINGAPORE  
HONG KONG  
CHICAGO

QUARTER IV WEEK SEVEN

## GLOBAL DEVELOPMENT CENTRUM

Global Development Centrum reports that this was a week of practical commitment: EEC contract for India Block Project is signed; Sir James and Professor Tinbergen secure support for India Exposition; North American patron assures staff that US\$12,000 is on the way, another sends US\$25,000 and a third sends US\$100,000. Significant patron support with cash and authorization is enabling trend. The key contradiction lies in the arena of turning other commitments into cash by May 31 and June 30 deadlines while building tactics to sustain July momentum.

## GLOBAL RESEARCH CENTRUM

Global Research Centrum reports that John Cock and Howard Stoner join Summer Prep Task Force in Chicago. Chicago Research reports launching of Chicago Area's six edge PSU's, beginning with HDZ in Chicago House. Brussels' evaluation and reflection conversations on Formation Fortnight point to its significance as practical demonstration of multi-cultural, racial and religious unity. Brussels finds annual Guardian event to be a gathering of the larger order while Chicago launches evening reviews of edge books. The key contradiction lies in the arena of keeping the tension between wrapping up the year and doing long-range brooding on things like The Other World as basis for multi-cultural unity.

## GLOBAL OPERATIONS CENTRUM

Global Operations Centrum reports support of Regional Consults in Dallas, Jakarta, Seoul, Vancouver, Miami, Lagos, Rochester, Halifax, Phoenix, Sydney and Adelaide. Metro lab interviews discover towns whose achievements since their community forums astound the interviewers. At the same time Academy participants learn community forum methodology. Formation Fortnight format proves replicable as three modules from Training Practicum are ready to go on the road; and Bombay talking papers symbolize serious brooding about the Order's spirit task and future. The key contradiction lies in the arena of bringing off 23 more Regional Consults and orchestrating a complexity of assignment needs with imaginations stretched.

## GLOBAL MANAGEMENT CENTRUM

Global Management Centrum reports Brussels completes Formation Fortnight Financial Report and sends out trek to Cairo. Chicago prepares mailing including April Trust/Task Report, letter on budget creation guidelines and cash flow situation. First 20 inkind proposals for Summer '81 are mailed. Breakthroughs focus on creating the logistical systems required by new positions of advantage. The key contradiction lies in the arena of discovering ways to minimize expenses in midst of exploding travel demands and the high travel season.

# THE GLOBAL ORDER REPORT

QUARTER IV WEEK EIGHT

MAY 18-24, 1981

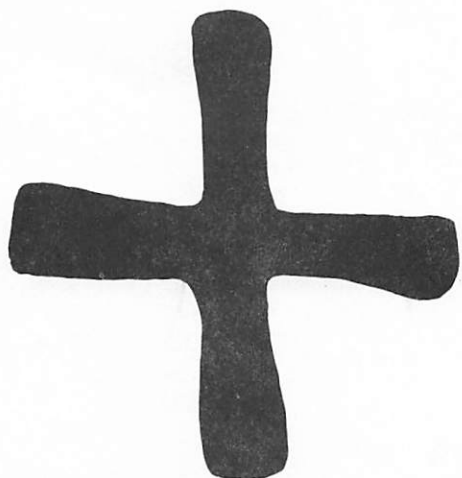

God made the earth by his power,  
fixed the world in place by his wisdom  
unfurled the skies by his understanding.  
At the thunder of his voice  
the waters in heaven are amazed;  
he brings up the mist from the ends of the earth,  
he opens rifts for the rain  
and brings the wind out of his storehouses.  
All men are brutish and ignorant,  
every goldsmith is discredited by his idol;  
for the figures he casts are a sham,  
there is no breath in them.  
They are worth nothing, mere mockeries,  
which perish when their day of reckoning comes.  
God, Jacob's creator, is not like these;  
for he is the maker of all.

Jeremiah 51: 15—19

## MADRID

### RELIGIOUS HOUSE: MADRID

External: Circuit to Lisbon, Portugal, makes long-range framing visits and opens new contacts. Consult follow-up continues with thank-you letters sent to metros.

Internal: House sends out Mary Kay Soderlind's mother after three-week visit to Madrid and Central Spain, and welcomes home Luz Marina from Formation Fortnight.

Contradiction: Getting two solid weeks of productive development appointments. (Wk. 6)\*

## LONDON

### RELIGIOUS HOUSE: LONDON

External: Reflecting the entire year, this week is one of broadening contacts, re-engaging historic colleagues and strengthening the Movement's grasp of its role — all in preparation for Regional Consult.

Internal: With return of six members from Brussels Fortnight, life regains normality for the E.G. and work for Regional Consult is restored with immense vigour.

Contradiction: Living out of realised victory of the next four years rather than frenzy of last minute Consult set-up. (Wk. 6)\*

### RELIGIOUS HOUSE: GLASGOW

External: Two Xaverian Fathers say yes to attending Social Methods Course beginning Week 6. Aberdeen University requests film and possible V.O.W. in autumn.

Internal: Collegium room gets coating of paint as House breaks up for Easter discontinuity.

Contradiction: Honoring "urgent tactics" rather than waiting in holding pattern of internal/permeation demands. (Wk. 4)

### RELIGIOUS HOUSE: BRISTOL

External: Tai'rgwaith circuit succeeds in publishing May issue of *Tai'rgwaith Vision* with new help in distributing to all of village. Preparation begins for Ferndale documentation module to mark fourth anniversary of their 450-person Town Meeting.

Internal: Deanna Hickey's 12th birthday is celebrated at House Church. House warming party provides occasion to meet some new neighbours.

Contradiction: Cranking up appropriate "event-filledness" before summer "lull" sets in. (Wk. 6)\*

## PARIS

### RELIGIOUS HOUSE: PARIS

External: Four Paris regional colleagues attend closing of Formation Fortnight in Brussels — the Demonstration Symposium called *The Urban Challenge*. Critical preparation for local program takes step forward with a three-evening *Forum Communautaire* orchestrator training in French.

Internal: Jeff and Jean Baptiste return from three and a half weeks in Brussels. Edith lands new temporary work contract with O.E.C.D. for seven weeks, giving self-support a boost.

Contradiction: Creating clear realistic tactics that care for all strategies from now until quarter's end in midst of a continually changing universe. (Wk. 6)\*

### RELIGIOUS HOUSE: BRUSSELS NEXUS

External: EEC Grant for \$140,000 for India Block Project is signed and due in hand imminently.

Internal: Hosting the Continent as Fortnight and Nexus facilities are reset, staff reflects on global, practical, and spirit implications of Fortnight.

Contradiction: Tying up loose ends and program demands in order to focus Week 10 Order gathering so it will be globally enabling. (Wk. 6)

\* NOTE: The \* indicates the first printing of a new report.

**RELIGIOUS HOUSE: BRUSSELS**

External: Planning for Regional Consult set up is initiated at conclusion of Formation Fortnight.

Internal: House disperses again with Paul to Amsterdam and Paige to Abidjan and Lagos as Regional Consults globally command care. Herman and Lieve Heylans prepare to intern in London House.

Contradiction: Meeting "urban challenge" theme of Fortnight out of long-range as well as immediate and symbolic actions. (Wk. 6)\*

**FRANKFURT****RELIGIOUS HOUSE: FRANKFURT**

External: *Launching Public Declaration* intent from Regional Consult gets intensified through a Declaration PSU held during week including four colleagues involved in German TV, art teaching and public relations. Twenty-two people attend Formation Fortnight from Areas Frankfurt and Budapest. Ludwigshafen circuit allows core to meet and plan toward an event to bring together people who have worked with the ICA across the city.

Internal: Whole House returns together for a whole day! House celebrates arrival of sojourner Ingrid Behre, who will spend one month here prior to going to Medan House for several months.

Contradiction: Following-up on Regional Consult by pushing through concerns of colleagues to determine focus for work that will be the key event for each metro. (Wk. 6)\*

**RELIGIOUS HOUSE: AMSTERDAM**

External: The week is filled with wonder as ten people from the Netherlands participate in Symposium of the Urban Challenge Fortnight in Brussels. Sir James Lindsay arrives with Brian Williams for series of LENS appointments. Discussion with Professor Jan Tinbergen has far reaching implications for India Exposition and appropriate role of Amsterdam Region.

Internal: Colleague's life-long wish to visit St. Bavos Cathedral in Gent results in impact on House during stop on the way back from Brussels. Two collegiums on "Consult Reflections" from North America stimulate new images with the Hologram and the patterns of change documentation.

Contradiction: Overcoming resistance to corporateness in a society where the highest honor is held for individualism. (Wk. 6)

**RELIGIOUS HOUSE: BERLIN****ROME****RELIGIOUS HOUSE: ROME**

External: Seminar with the Divine Word Fathers — 45 participants from 14 nations — deals with planning methods. House reaches goal of 20 participants coming from 11 different nations for second religious order seminar. Bishop James Mathews and Fr. Marcel Ranville from Caracas make visits on Vatican congregations and religious orders and visit two cardinals. They have front row seats at Palm Sunday Mass in St. Peter's Square.

Internal: Brochures are mailed for Regional Consult. The youth (one half of Rome House) are sent to Brussels to enable Formation Fortnight while two Rome colleagues spend day enabling the Religious Order seminar.

Contradiction: Finding translators for Regional Consult. (Wk. 4)

**STOCKHOLM****RELIGIOUS HOUSE: COPENHAGEN**

External: Team picks up and distributes 200 brochures to

contacts and colleagues. Weekend PSU on Regional Consult procedures clarifies intent and direction of Consult. Mr. Genberg from Swedish Co-operative Center reports favorably from site visit in Machos District (Kenya) and releases second installment of grant.

Internal: Final guest room renovation in House enables Regional Consult team to be under one roof.

Contradiction: Discerning long-term advantages for Movement which can be capitalized on by the Regional Consult. (Wk. 7)\*

**CAIRO****RELIGIOUS HOUSE: GIZA**

External: House hosts fourteen from Germany. Development receives DM 20,000 with promise of 10,000 more in response to village water system proposal.

Internal: Four ICA staff and two Minia University staff are sent to Formation Fortnight in Brussels.

Contradiction: Assigning troops that assures Bayad local unit demonstration for sake of Beni Suef authorization and maximizes ability to respond to openings from Regional Consult follow-up. (Wk. 5)

**ABIDJAN****RELIGIOUS HOUSE: ABIDJAN**

External: Framing meeting with Minister and top leadership of Ghanaian Ministry of Youth and Rural Development further solidifies Avenorpeme Village Development Cluster frame. The villages raise 11,000 Cedis (US\$4,000) for health clinic and 300 bags of fertilizer are delivered to Avenorpeme. In Region Abidjan, the team sets up the Brobo Village Development Cluster leadership training and village meetings.

Internal: New set of collegiums begins count-down to the Regional Consult and Brobo Village Development Cluster initiation.

Contradiction: Accomplishing four weeks of time-line with only two weeks to the Symposium. (Wk. 5)

**LAGOS****RELIGIOUS HOUSE: LAGOS**

External: Relations with all four sectors intensify as national and state assembly people organize Local Government Area forum sets; broad spectrum of organizations show interest in Symposium; and site visits include 25 people from Adult Education Department of the University of Lagos, 40 people from Nigerian Field Society (mostly expatriate corporation managers), and representatives from ICCO in Holland and the U.S. Department of Agriculture.

Internal: Easter storms provide refreshing discontinuity, although in the process, blow off many roofs in Ijede and demolish community bus stop and wharf. Saturday investiture of traditional chief of neighboring village followed by Round-table celebration intensifies corporateness. Conversations with two industry bookkeepers reveal they are ready to join ICA and are now raising and saving money to attend July Council.

Contradiction: Getting off plateau between doing single HDP and doing the systems that enable entire Local Government Area to come off. (Wk. 4)

**KINSHASA****RELIGIOUS HOUSE: LUSAKA**

External: Workdays in the twelve expansion villages yield twelve plazas prepared and awaiting inkind signboards. Development team brings in K1,200.

Internal: "Civilizing process" strikes again as electrification lights up auxiliary house and generator is installed. Charity and daughter Nimo arrive as new sojourners.

Contradiction: Forging models and consensus for doing both Kapini and circuits. (Wk. 6)\*

## NAIROBI

### RELIGIOUS HOUSE: NAIROBI

External: Kima-Kimwe Consult, fifth of the six sub-locations in Muruti Location, is completed with government authorization shown by participation of Community Development Assistant, Division Officer, chief and assistant chief as well as Ministry of Agriculture donation of a cattle dip. Support of modules continues to increase with 300 Mugomini women at Women's Advancement Module. First monthly donation (10,000 plus food supplies) for Health Training Module.

Internal: First of six volunteers arrives from Cleveland and London causing flurry of repairs and room re-arranging. House focuses on July program with Spirit Edge Collegium and discussions over implications of new council design.

Contradiction: Releasing structural engagement in all programs while providing back-up systems to sustain it. (Wk. 6)\*

### RELIGIOUS HOUSE: MOMBASA

## BOMBAY

### RELIGIOUS HOUSE: BOMBAY NEXUS

External: All Centurms engage in putting wheels under great creativity coming out of Regional Consult; Research and Operations combine to evaluate Consults and prepare reports. Global Development romps in with Rs 73,600. Mr. Dethe completes preparation of maps of each Cluster, and Management Centrum plays critical role in rebuilding Training Center in Maliwada.

Internal: Nexus is treated to breakfast by Global Development Centrum in honour of April victory of Rs 4 Lakhs. "Big Think" on future directions results in writing *New Essentialism* paper, and great PSU on the Third World Revolution caps off week.

Contradiction: Finding corporate path between necessity for a forced march and decision to get behind it. (Wk. 7)

### RELIGIOUS HOUSE: BOMBAY

## DELHI

### RELIGIOUS HOUSE: DELHI

## MADRAS

### RELIGIOUS HOUSE: HYDERABAD

External: Construction takes leap ahead as internal pipe of water system is laid, masjid roof is finished and renovations begin on six more houses. Two more register for HDTI.

Internal: Auxiliary begins to focus attention on transition from Nadlapur and thrust of next four years in Area Madras as House regathers from extended assignments in other locations.

Contradiction: Enabling corporate decision-making in the village about use of public and private space so that village does not lose its visible sign value. (Wk. 6)\*

## CALCUTTA

### RELIGIOUS HOUSE: CALCUTTA

External: Regional team completes writing of Regional Consult document and does four-month maneuvers and time-line for initiation of new four-year strategic directions.

Internal: House celebrates completion of Regional Consult with inkind Chinese meal. Three-day discontinuity begins with viewing of the film *Kranti*.

Contradiction: Focusing four-year strategic directions and four-month maneuvers into practical implementation design for Quarter IV. (Wk. 6)\*

## SINGAPORE

### RELIGIOUS HOUSE: SINGAPORE NEXUS

### RELIGIOUS HOUSE: KUALA LUMPUR

External: "National Conference on Human Development in the '80s in Rural Malaysia" (Regional Consult) is victorious advance for Kuala Lumpur Region — 130 at Symposium, 30 on Research Practicum and 40 attending Planning Assembly. National frame is fortified, regional program possibilities expand beyond wildest dreams and there are many new metro colleagues.

Internal: House continues to be hosted by Nexus during wrap-up of Conference loose ends. Two-day discontinuity is physically reviving after hard push of past few months.

Contradiction: Grasping approach to Conference follow-up that maintains great advantages in the field, while realistically planning for diminished House troops during June-July. (Wk. 7)\*

### RELIGIOUS HOUSE: MEDAN

External: After reports of village victories since January 31 Assembly, Rural Development Agency and District Official consensus on Regular Quarter Planning workshop as method training for village leaders from Sub-district is a first in meshing the methods, the structure and the "TWC" passion in Kecamatan Tg. Pura. Initial coalition visits and speaking engagements begin to form teams for six Kecamatan 2-week implementation modules. Space transformation is week's highlight as Bubun begins building new community center and tearing down old HDTs building.

Internal: House sends Wa'u, Rob out to join Kuala Lumpur Consult with three others still assigned to U.P. and Jakarta Consults. Spirit fills week's planning; activities increase as people are sent out.

Contradiction: Finding effective way to utilize possible industry sources for real village diversified economy. (Wk. 5)

### RELIGIOUS HOUSE: JAKARTA

External: Sherwood makes the newspaper at ceremony for turning over Kelapa Dua facility to Mrs. Adam Malik, wife of vice president. Kitney and Hoff travel to Manila to facilitate USAID audit and help build positive future relationships. Invitations are delivered for Regional Consult in Bandung.

Internal: Great celebrative meal marks going away party for Neil and Roy. Former house owner attends gala gathering at local restaurant.

Contradiction: Symbolizing key practical bureaucratic clout that will enable Consult to be joint venture between ICA and public sector. (Wk. 5)\*

### RELIGIOUS HOUSE: UJUNG PANDANG

External: Representatives from local bank, agricultural agencies and irrigation department meet in Bontoa to start ball rolling for *palawija* (cash crop) module. Sixteen youth meet to plan priorities, resulting in repaired soccer field. All Regional Consult reports and thank-you's are delivered to officials.

Internal: H. A. Latief, Head of Parliament, drops in Sunday morning to get a Regional Assembly document. Visitors Chris and Trevor Goode lead collegium on travels through India, Burma and Indonesia before being sent out to Australia. House celebrates Joseph McCabe's second birthday.

Contradiction: Enabling leadership of cluster villages to take responsibility and initiative for own miracles. (Wk. 6)\*

## HONG KONG

### RELIGIOUS HOUSE: HONG KONG NEXUS

External: Hong Kong Regional Development trek turns up great spirit colleagues. Demonstration Town Meeting prepares for Town Meeting with Chinese pedagogues in YMCA.

Internal: Chinese sojourner leads collegium on liturgical experiment, and House breaths new life into Roundtable by taking it to the beach around outdoor barbeque.

Contradiction: Putting practical form on insights to claim year's victory and to clarify symbolic significance of the Summer. (Wk. 6)\*

### RELIGIOUS HOUSE: HONG KONG

External: Development team meets representative of third world banking group, Bank of Credit and Commerce International, which gives one-third of its profits to the Third World Foundation, resulting in the offer to introduce ICA to Foundation representatives and the request for ICA assistance to train bank personnel — opening up possibilities for global funding and local programs.

Internal: On Mother's Day, a guardian gives House gift of roast chicken, ham, cheese, olives, dates, wine and chocolate.

Contradiction: Solidifying legal council for Nam Wai Foundation to ensure that structures work as designed. (Wk. 6)\*

### RELIGIOUS HOUSE: KAOHSIUNG

External: Island-wide PSU births program holding-chart for missional thrust of next phase of expansion in Taiwan. Opening relationships with An-Ping Industrial Estate near Tainan could mark several new turns — broadened development base, more integrated socio-economic development programs and development consultancy.

Internal: House celebrates with outing to Kaohsiung to see *Ordinary People*—first house movie in several months—quite an occasion.

Contradiction: Clarifying programmatic thrust and having money in hand while moving toward Regional Consult and Summer plans. (Wk. 6)\*

### RELIGIOUS HOUSE: TAIPEI

### RELIGIOUS HOUSE: MANILA

### RELIGIOUS HOUSE: CEBU

### RELIGIOUS HOUSE: DAVAO

External: Carmen co-op store conducts one month inventory with officials, and Luman store receives cigarette consignment. Team organizes Langub road, loading nine truck loads of gravel for maintenance. Agusan sends eleven people and Davao has nine for preschool training in Cebu for three days; seven people are recruited for Langub planning this weekend.

Internal: House has workday for beautification, and new preschool teacher from the cluster joins the planning.

Contradiction: Seeking village representatives from Valencia and La-Paz. (Wk. 6)

## TOKYO

### RELIGIOUS HOUSE: TOKYO

External: After waiting two and a half years, two government men from Chiba City come by House to negotiate a Town Meeting and training for leaders of their community movement. Staff member guardian and sojourner go to Seoul for LENS course in Korean.

Internal: House receives two new sojourners, Takahashi and Shiojima; and Brad Clark arrives for four-month visit. House shows global film to 30 at Roundtable.

Contradiction: Keeping maneuverability in financial management with incomplete information and few corporate hours. (Wk. 6)\*

### RELIGIOUS HOUSE: SEOUL

### RELIGIOUS HOUSE: KUH DU E RI

### RELIGIOUS HOUSE: FUKUOKA

External: Great celebration closes final session of Global Language School. House sends Regional Consult brochure to printers. Six people participate in Training Module on motivating troops in community.

Internal: New sojourner, Mr. Takashi Hara, moves into House. Osaka House visits for three days during Golden Week holidays, and Ann Duffy visits and helps with LENS visiting.

Contradiction: Focussing on Regional Consult while having other programs to do. (Wk. 5)\*

### RELIGIOUS HOUSE: OSAKA

External: Dream comes true as Uyemura Kogyo Company rents two rooms at House and plans to send its employees for three-month periods of resident training with ICA. House sends Miss Tanaka as colleague from Osaka Region to join ICA staff in Tokyo.

Internal: ICA staff spends Golden Week in retreat at Fukuoka House. Patricia Bray arrives from Memphis to join Osaka staff as sojourner.

Contradiction: Allocating enough time in all missional arenas to make sure everything done is victorious. (Wk. 6)\*

### RELIGIOUS HOUSE: SAPPORO

External: Tohoku (northern Honshu island) interview sites are chosen for Regional Consult. Everyone and anyone is invited to June all-Hokkaido LENS Symposium. LENS is great recruiting tool for small town government officials.

Internal: House is awe-struck by Ashibetsu Kimono Show; Mrs. Sato promises to bring a Kimono to wear at summer GRA. Financial crisis forces the spreading of record keeping responsibility; two sojourners take bookkeeping roles.

Contradiction: Finding time for long-requested circuits while House self-support income becomes number one priority. (Wk. 5)

## SYDNEY

### RELIGIOUS HOUSE: SYDNEY

External: Community LENS for city of Darwin is fantastic; eleven show up for follow-up meeting and schedule two more LENS for June. GWF with 53 in Sydney is a great happening. Signal quote by LENS participant for paper: "I would describe it in three words: magnificent human enlightenment."

Internal: Yosie Telakau gets measles. House celebrates nothing in particular and life in general with lamb feast; folks come home from New Castle and Darwin.

Contradiction: Creating training journey of a national faculty, both cores and house personnel. (Wk. 6)

### RELIGIOUS HOUSE: MURRIN BRIDGE

External: Core meeting of eight grounds six Contradictions and begins on Proposals. "Prayer meeting" is held with Care Workers over easy-money jobs. Team posts 70 letters to Lake Cargelligo residents for work-shop. T.A.F.E. Aboriginal Office talks seriously about Adult Education.

Internal: House pauses as Fast Day follows Bobby Sand's death and uses Ghandi readings which give deep reflection to non-doing day.

Contradiction: Developing a corporate community team so that replacements can be trained to fill the holes. (Wk. 6)\*

#### **RELIGIOUS HOUSE: PERTH**

External: Ben Chapman and Esme Park sell High School Assistant Principal and English teacher on CYF. Team finishes first draft of a "public piece" report on Regional Consult.

Internal: Emerging Generation discover the book *Bush Walkabout* and the WA Museum.

Contradiction: Experiencing a fog about methods and strategy for changing lives in the urban at this time. (Wk. 4)

#### **RELIGIOUS HOUSE: ADELAIDE**

External: On-the-road circuit begins to set up Practicum events for Regional Consult. In-town circuit does evening calls for Symposium contacts as registrations continue to come in.

Internal: Whole House reunites on Saturday to celebrate cold spell with broken water heater and travels around town to find suitable "tavern", ending up at one just down the street from the House.

Contradiction: Seeing through demands to keys for engaging the Region. (Wk. 6)\*

#### **RELIGIOUS HOUSE: MELBOURNE**

External: Marsha Stansbury becomes part of regional team that covers two rural community LENS. Barry is "detained" in Darwin for five extra days by flight attendants strike. Symposium brochure goes to printer with letter, and 700 envelopes are ready for mailing.

Internal: At Roundtable Phil Adkins decides to help facilitate Camperdown Community LENS the next night. Barry reports to House on Darwin City Community LENS which catalyses amazing instant core.

Contradiction: Using all resources available to recruit Symposium. (Wk. 5)

#### **RELIGIOUS HOUSE: BRISBANE**

External: Ten people around the table do comprehensive planning in preparation for Regional Consult. Highlight is report from Guardians meeting. Major product is list of eleven victories of the Global Consult model.

Internal: House celebrates two birthdays with visits to Lone Pine Koala Sanctuary, Pepe's Pizzeria and the play *Murder In The Cathedral*.

Contradiction: Planning appropriate Consult for Queensland within picture of whole mission, which organises full participation through the methods. (Wk. 7)\*

#### **RELIGIOUS HOUSE: APIA**

External: Long-awaited grant for \$13,500 arrives and is mailed to Singapore Development on the same day. Team publishes Apia Plan for 1981-82, anticipating all-metro coverage with HDTs, ITI, Village Development forums and the District Economic Demonstration Expansion.

Internal: Intensive self-support maneuver yields two job applications for 1981-82 in strategy to assure work permits for next year. New refrigerator is object of awe after two years with ice chest.

Contradiction: Figuring out how to operate without global communication as two-month-old strike intensifies island isolation at critical time. (Wk. 8)\*

#### **RELIGIOUS HOUSE: AUCKLAND**

External: Hawkes Bay Regional Conference summary report is ready for printing. Havelock North High school does first forum designed to re-empower student council. Trip to Papua, New Guinea, plus a call to Fiji obtains invitations to the Pacific Conference of Churches in Tonga in week 7.

Internal: Team celebrates 32nd wedding anniversary by climbing Te Mata Peak.

Contradiction: Keeping options open for future presence. (Wk. 5)

## **SAN FRANCISCO**

#### **RELIGIOUS HOUSE SAN FRANCISCO**

##### **RELIGIOUS HOUSE: SEATTLE**

External: Fifteen definite Practicum events are set up, including one G.W.F. and two Town Meetings with other events working. Events are planned in five out of six metros.

Internal: Roundtable starts off with cocktail party, "Living Downtown" hosted by city of Seattle, then ends with return to collegium room transformed with new Regional Consult count-down decor.

Contradiction: Inventing funding scheme to act upon, at same time as needing to do things that cost money. (Wk. 5)

##### **RELIGIOUS HOUSE: LOS ANGELES**

External: Completion of Metro Lab week brings openness of human services to Region. Assembly is held in significant Hispanic signal community with 41 people attending; 12 Hispanic women from Norwood Elementary School attend first night. California strategy timeline and willingness to participate by every sector are produced out of Assembly.

Internal: Twenty colleagues around the table release imaginative constructs for future strategies. Abundance of food and materials are inkinded, and many celebrations happen during week.

Contradiction: Struggling to find new ways of moving and giving form to imagination to keep up momentum. (Wk. 7)\*

##### **RELIGIOUS HOUSE: RICHGROVE**

##### **RELIGIOUS HOUSE: PHOENIX**

##### **RELIGIOUS HOUSE: PISINEMO**

External: CEM Document finally arrives. Recreation Guild launches 13-team coed volleyball tournament.

Internal: House attends Regional Symposium and sends three on metro circuit.

Contradiction: Maximizing Pisinemo participation in Training School. (Wk. 7)\*

##### **RELIGIOUS HOUSE: BILLINGS**

##### **RELIGIOUS HOUSE: DENVER**

External: Boulder neighborhood "Martin Acres" does demonstration Block Town Meeting at Laurie Hyland's house that literally includes one square block. Out of 40 houses on the block, 14 people attend. Evaluation: Right on target!

Internal: Sherry and Wesley Lachman lead two collegiums and present article called "New Rules in American Life"; whole House feels new vitality.

Contradiction: Keeping all plates spinning with the one "in" troop now "out" for a Regional Consult. (Wk. 5)

## **EDMONTON**

#### **RELIGIOUS HOUSE: EDMONTON**

External: In meeting with University of Alberta, Alberta Department of Agriculture and Control Data Corporation, House discovers a team already in existence and planning a Provincial Symposium involving all sectors next fall. Several in House visit with Metis Association Board member in St. Paul, Alberta, to discuss possible RVI project. As a result of this, another meeting is set up to show global film and tell ICA story.

Internal: Reflections on Area Fast point to the need for participation in creation of religious exercises in order to re-create their significance. Fast ends with a Mothers' Day feast prepared by all "non-mothers" in House.

Contradiction: Using limited time left in this quarter as impetus for excellence in completing and documenting this year and laying foundations for next year. (Wk. 6)

#### RELIGIOUS HOUSE: ANCHORAGE

#### RELIGIOUS HOUSE: VANCOUVER

#### RELIGIOUS HOUSE: SASKATOON

#### RELIGIOUS HOUSE: WINNIPEG

External: Winnipeg representative Audrey Miller reports on Vancouver Regional Consult. Regional team develops plan for interior and exterior space of House for Canadian ICA Board Meeting to be held "in House" in June.

Internal: Charting *Third Wave* chapter "The Rise of The Prosumer" reveals new possibility for economic contradiction of our time.

Contradiction: Configuring forces to maintain spirit of all troops necessary to do task. (Wk. 7)\*

### HOUSTON

#### RELIGIOUS HOUSE: HOUSTON

External: Regional Dialogue I (Regional Consult) is launched on schedule with Symposium experiencing no "holds" in countdown. Fifty-three people participate in Symposium. Development team raises \$3,000.

Internal: East coast and West coast meet in Houston as Jim Wiegel and Phoebe Reynolds arrive to orchestrate Consult and bring new eyes to view Houston Region; picnic at Johnson Space Center celebrates the blast-off of Consult and successful insertion into orbit of Symposium. Shirley Henschen is elected "employee of the month" with huge plaque and bonus. Two of Claire Clement's dances are selected for presentation to whole school at the senior recital on May 5.

Contradiction: Circuiters go out door asking "What is a Metro Practicum anyway?" (Wk. 5)

#### RELIGIOUS HOUSE: ASHERTON

#### RELIGIOUS HOUSE: DALLAS

#### RELIGIOUS HOUSE: INDIANAHOMA

#### RELIGIOUS HOUSE: MEMPHIS

External: House sends out letter to colleagues describing opportunities for summer training events, including an RS-I and Global Council. Regional team sends out letter and questionnaire to up-date Alabama documentation. Team creates maneuver plan to raise \$26,000 for program support, accompanied by Week II prayer ritual.

Internal: House welcomes guest Christine Brewer, Executive Secretary of the National Office of United Methodist Church Home Missions Program.

Contradiction: Creating a common story that enables completion of circuit maneuvers so as to get on the road. (Wk. 5)

#### RELIGIOUS HOUSE: NEW ORLEANS

External: Circuit team facilitates Lake Providence citizens with 60-person progress meeting, culminating from Dialogue '81 and Town Meeting held during Practicum week. Charity Hospital finds funds for three LENS courses. Missional activity intensifies as structural permeation team at Belle Chasse School begins weekly forums with staff.

Internal: Major victory in self-support and exploring new avenues of Phase I journey occur as Peter Whitney secures job.

Contradiction: Finishing Regional Consult document in order to use it for Consult follow-up, to enable others to experience and be released by the possibility. (Wk. 7)\*

#### RELIGIOUS HOUSE: ATLANTA

External: Spirit of Southeastern Regional Consult is evident as singing and more singing celebrates intense work and collegiality. Fifty-five percent of Symposium participants experience first contact with ICA. Fifty percent of Assembly participants had attended Symposium. Metro Practicum is opportunity for formation event with Black colleagues. Response to mandates had people ready to role up shirtsleeves and go to work.

Internal: Belief that the time has surely arrived is evidenced by BES Team arrival (S. Turner, V. Scott, L. Reeves) along with Ken Whitney to join Regional Team for Consult. Metro colleague sojourns for two weeks, and two new colleagues from Symposium show up to help with Assembly decor.

Contradiction: Coordinating regional plan with existing programmatic activity already scheduled. (Wk. 6)

#### RELIGIOUS HOUSE: MIAMI

### CHICAGO

#### RELIGIOUS HOUSE: CHICAGO NEXUS

External: Staff are now returning from Regional Consults. Fifty gallons of white paint is inked.

Internal: Beverage machines are moved in kitchen. House celebrates with Ellen Risky the completion of all her courses.

Contradiction: Objectifying imaginably the wealth of data and experience of this year's journey in order to respond to the call to give form to a new kind of summer. (Wk. 8)\*

#### RELIGIOUS HOUSE: CHICAGO

External: Team secures \$9,000 in marketing contracts! — Contract of \$2,000 for annual Mini-LENS with Custer High — 200 teachers, janitors, secretaries and administrators; Contract with Community Services Administration covering six states of 600 local Community Action Program directors and board members in eight planning workshops of Annual Conference. CETA: DuPage County approves initial \$5,000 for LENS and Imaginal Education Quarterly Workshops for all instructors, counselors and support staff. Many workshop facilitation sessions expand skills of Regional team.

Internal: Tremendous study of Yankelovich, *The World Turned Upside Down*, illuminates edge of Cultural Revolution of the 20th Century. Research PSU on HDZ raises possibility of coalescence of community reformulation and structural permeation into geo-structural partnerships.

Contradiction: Finishing first room of Computer Training Center of 5th City Business Careers, and getting on to other two rooms. (Wk. 7)\*

#### RELIGIOUS HOUSE: KANSAS CITY

External: Regional "inner circle" list of 100 is completely computerized in-house with personalized letter capability.

Internal: Rhoda Ertle visits for ten days and House has in-depth corporate look at next year through collegium on assignments.

Contradiction: Setting aside time from interviewing to set appointments for interviews of people beyond immediate circle. (Wk. 6)

**RELIGIOUS HOUSE: LORIMOR**

External: Team sets up and completes two-week 40-church Development trek and completes over 100 Consult interviews. University of Iowa graduate student begins video-tape report on Lorimor. Twenty-five Lorimor businesses launch a shop-at-home campaign.

Internal: House sends two to Minneapolis for advanced LENS training.

Contradiction: Creating solid Symposium recruitment plan. (Wk. 7)\*

**RELIGIOUS HOUSE: MINNEAPOLIS**

External: House and metro host advanced LENS training for 25 individuals, rehearsing historical ground and journey of LENS and giving participants tools to facilitate and market LENS. Upper Midwest Indian Center holds LENS PSU, cementing partnership in key sphere.

Internal: House focuses internally on preparation for advanced LENS training and the image of "The Flight of the Revolutionary Cuckoo".

Contradiction: Synchronizing global year-to-year operation with regional on-going program, and recovering lost and forgotten networks. (Wk. 7)\*

**RELIGIOUS HOUSE: ST. LOUIS**

External: Second intensive week of group interviews closes with 1,000, including inmates in cell blocks of city jail, and team creates and activates follow-up system. Regional team assembles and mails press releases and confirmation packets. Decor plan is made for Wohl Center of Washington University as Symposium draws near with only nine days to go.

Internal: Corporate dialogue continues on qualities of leadership and training journey, intensifying consciousness of "spirit is the key".

Contradiction: Getting the committed registered for Symposium and the interested committed. (Wk. 6)\*

**RELIGIOUS HOUSE: DETROIT**

External: Regional Consult is completed with over 75 percent new people participating; all four sectors, minorities, towns, and cities are represented, giving strong geographic and socio-economic coverage of Detroit Region. Total of 300 region-wide Metro Practicum interviews bring highlight report to Assembly. Mandates receive over-whelming "yes".

Internal: Margaret and Matthew Kraus from Lorimor hold down command post during Metro Practicum. Consult expands regional team, covering all metros.

Contradiction: Objectifying already full sense of Regional Consult accomplishment in face of unformed data and stories. (Wk. 6)

**RELIGIOUS HOUSE: CLEVELAND**

External: Regional development push gets over \$3,000 in hand as many calls open new universe of opportunity. Team mails Regional Interchange with invitation to Regional Council.

Internal: Metro colleagues assume major responsibility for Regional Council.

Contradiction: Articulating one story that holds diversity of missional thrust. (Wk. 7)\*

**RELIGIOUS HOUSE: INDIANAPOLIS**

External: Week of development nets \$1,000 in hand, \$600 committed, \$6,500 working and catalyzes activation of South Bend, Indiana Polis.

Internal: House youth is honored for participation in High School Band and for being one of High School Prom Chairpersons.

Contradiction: Objectifying and weaving together covenants of metro colleagues to assure Quarter IV victories. (Wk. 7)\*

**NEW YORK****RELIGIOUS HOUSE: NEW YORK**

External: Six people attend two-day site visit and briefing on City Ventures in Minnesota—three from House and three from region. Invitations are extended for work in Tri-Cities and Loisaia.

Internal: House secures architects' and contractor's estimates on repairing new facility.

Contradiction: Living with *the no longer* and *the not yet*. (Wk. 6)

**RELIGIOUS HOUSE: PITTSBURGH****RELIGIOUS HOUSE: WIDEN**

External: First two Human Development presentations give perspective to ICA staff and Widen residents of other communities' efforts in care for their own communities. Widen workdays continue to maintain, as well as create new, space.

Internal: Nelson Stover returns from Vancouver Regional Consult with community welcoming party present.

Contradiction: Continuing to find catalytic actions to do, so that the whole is really possible to bring off. (Wk. 7)\*

**RELIGIOUS HOUSE: ROCHESTER**

External: Regional Directions Conference brings together new initiates, re-engaged colleagues and old hands in hard-working session, full of lusty singing and great celebration. "The Region hasn't had such an event since the *Golding*," an old hand is heard to say.

Internal: Vocated style spin sparks conversation on how to stand in face of human struggle.

Contradiction: Walking slowly and intentionally into the '80s, pacing regional team for The Long March. (Wk. 7)\*

**RELIGIOUS HOUSE: PHILADELPHIA**

External: People involved with Living Room Dialogue come to Evening at the Institute and respond to global presentation by volunteering to do development and engage in methods training.

Internal: Quarter IV internal planning recreates House sense of time as grounding in the Word continues with story section of "Christ of History" paper.

Contradiction: Demonstrating hope in a time of watching and waiting in midst of fear of the future manifesting itself as fatalism. (Wk. 6)

**RELIGIOUS HOUSE: WASHINGTON, D.C.**

External: Chesapeake and Potomac Telephone commits \$500 for Consult scholarship. Ivy City residents and advisors plan trek to Chicago and to Minneapolis to visit Training, Inc., Control Data and City Venture projects.

Internal: Collegium on role of the sectors clarifies unclarity and gives permission to create.

Contradiction: Covering region comprehensively as well as strategically. (Wk. 5)

**RELIGIOUS HOUSE: BOSTON**

External: Work is done in three states as Evenings with the Institute happen in Laconia, New Hampshire, and Martha's Vineyard, Maine, enlivening distant relationships and setting stage for program next year. Week II in Starks prepares section of Cornshop for rented warehouse space. "Brick Steamer" pottery business prepares to open.

Internal: Additional boarder is secured for June/July—clerk of the Presbytery from West Collingswood, New Jersey—in town for graduate theological course. Celtics win 14th NBA championship providing celebration in midst of threatened school closings and layoffs.

Contradiction: Determining best way to care for five people from region about to finish the Academy. (Wk. 7)\*

#### **RELIGIOUS HOUSE: STARKS**

External: Third Starks May workday further readies old Cornshop for new tenants and creates new visible sign in green-parking area with beginning of playground for children. Invitation from Hunger projects "Education for Action" program planners to help design workshop opens door for helpful new contacts. RVI does site visit and explores coordinated efforts.

Internal: Hosting is on-going process as two from Rural Ventures, Inc., come to House mid-week and five workday participants come from Chicago, Boston and Portland. "Starks Steamers" softball practice involves one third of House.

Contradiction: Finessing details to produce fine events and uncovering needed capital formation. (Wk. 7)\*

### **MONTREAL**

#### **RELIGIOUS HOUSE: MONTREAL**

External: Total House is dispersed to cover Regional Consults and Consult preparation in Halifax and Ottawa Regions.

Internal: Annual Report team arrives. House moves into the "black" in self-support.

Contradiction: Maintaining inclusive focus in the Year of the Region. (Wk. 7)\*

#### **RELIGIOUS HOUSE: TORONTO**

External: Twelve issues and ten mandates for southern Ontario are consensed on by 130 delegates with solid cross-sector input. One thousand follow-up Assembly brochures are mailed, reporting on Symposium and launching four-week Practicum. Two days of calling on Symposium participants and old contacts produces LENS with United Church high-rise apartments and sets LENS date for Massey-Ferguson top executives.

Internal: Five from Area New York come to Symposium symbolising decision to work region to region. Ted Farrar turns 40 during Symposium (but not as a result of it). Everyone enjoys strategy weekend in hotel.

Contradiction: Needing to meet program demand in midst of no set long-term strategy. (Wk. 7)

#### **RELIGIOUS HOUSE: OTTAWA**

External: Two teams on road make strategic visits for funding and enlisting local advisors to become participants on recruitment calls for Regional Consult. Local radio station interview on Consult event brings requests for further information. Prioritizing frame visits and screening of pre-consult interviews reveal need of private sector recruitment and involvement.

Internal: Laura Spencer's arrival, the geese flying north, spring house cleaning, gardening and yard work are celebrated with first cookout of the season.

Contradiction: Sustaining momentum of troops through exciting images of and engagement in the task. (Wk. 5)

#### **RELIGIOUS HOUSE: HALIFAX**

### **MEXICO CITY**

#### **RELIGIOUS HOUSE: GUATEMALA CITY**

External: Four-company meeting in Conacaste launches

Inter-American Development Bank irrigation scheme by walking route to the river. Forty papaya trees arrive from Ministry of Agriculture for Demonstration Agriculture plot. Farmers schedule half day for training seminar on Guatemalan Labor Day.

Internal: House celebrates birth of daughter to Odilia and Esteban Gooch, Auxiliary family, on May 2.

Contradiction: Holding tension between deepening project structures and moving into new arenas with Quarter I around corner. (Wk. 5)\*

### **HAVANA**

#### **RELIGIOUS HOUSE: KINGSTON**

External: "Jamaican Potential" is held April 24 to May 1 with 100 participants from the four sectors at Symposium, 1300 people interviewed and in the forums during the Practicum and 75 people in the Assembly from all 14 Parishes of the nation. Consult follow-up begins immediately with frame visits, document production and forum set-up. Woburn Lawn holds powerful CEM during Practicum week with celebration for 300 people including Minister of Youth and Community Development. Many new colleagues emerge and a four-sector delegation to July Council in Chicago begins to take shape.

Internal: House "does the nation" through National Consultation, hosts global team, celebrates after Consult at the Courtleigh Manor Hotel and re-configures for House Church in Woburn Lawn.

Contradiction: Building catalytic strategy which will enable National Strategy to be implemented by the four sectors. (Wk. 6)

### **LIMA**

#### **RELIGIOUS HOUSE: LIMA**

External: Forty-five participants representing five nations and four regions in Area Lima complete three-week Community Reformulation Laboratory. Guardians join participants and Azpitia villagers to celebrate closing of school.

Internal: Continental faculty completes evaluation and documentation of school experience, seeing it as effective and flexible tool for creating teams of local people concerned with Human Development. House welcomes sojourners from Patevilca, Peru, Sol de Septiembre, Chile, and Barlovento, Venezuela.

Contradiction: Projecting action into coming year to close gap in missional vision. (Wk. 7)\*

### **CARACAS**

#### **RELIGIOUS HOUSE: CARACAS**

External: Cano Negro is a sign of local resurgence — workday on dispensary, plaza and street cleanup happens totally on local initiative. Staff visit Barlovento team members who did not attend Global Methods School in Peru and find them strong in commitments. Team delivers Community Forum document to distant metro amidst flash flooding. Re-vamping of registration for Ecumenical Institute proves to be simple maneuver.

Internal: Charles Lingo's surprise visit provides auxiliary with welcome opportunity to think through strategic next steps for summer transition period.

Contradiction: Gaining perspective on next six months which informs necessary maneuvers. (Wk. 6)\*

## **BUENOS AIRES**

### **RELIGIOUS HOUSE: SANTIAGO**

External: Conserving Industry sells 4,500 pesos worth of products at Institute for Rehabilitation of Handicapped Children. Best ever visit with Mayor of Lampa county focuses on Sol's accomplishments and and current needs. Catholic Relief Services receive three proposals per their request.

Internal: House celebrates Kelly's upcoming trip to Guatemala for three back-to-back LENS courses with magnificent beefsteak, chicken and wine dinner out in Lampa.

Contradiction: Being and doing sign of hope in midst of everything suggesting no hope. (Wk. 6)\*

## **RIO DE JANEIRO**

### **RELIGIOUS HOUSE: RIO DE JANEIRO**

External: House receives inkind office equipment and furniture as well as inkind VW "Brasilia" car—great asset to enlarging fleet. Quarter planning continues with special emphasis on Bananeiras.

Internal: Event of week is publication of Regional Consult document. Wanjico Rosario celebrates her seventh birthday.

Contradiction: Renewing House spirit in midst of ever increasing victories. (Wk. 6)\*

# THE GLOBAL ORDER CENTRUM REPORT

**BRUSSELS  
BOMBAY  
SINGAPORE  
HONG KONG  
CHICAGO**

QUARTER IV WEEK EIGHT

## **GLOBAL DEVELOPMENT CENTRUM**

Global Development Centrum reports this is last week of Annual Report copy writing and editing in Chicago. German Church group takes US\$10,000 to El Bayad. Great Codel site visit is paid to Chikhale. Staff continue to meet funding opportunities, training and program implementation in same companies. The key contradiction lies in the arena of having only one month to the monsoon and money urgently needed to complete fire instruction-type projects before the rains begin.

## **GLOBAL RESEARCH CENTRUM**

Global Research Centrum reports a week focused on interchange and reflection in preparation for the Global Council in July. Work in Chicago focused on preparation for the try-out of a retreat construct at Area Houston meeting and on sending a recommended report form in the packet for regions to use and bring in July. The focus shifts to wrapping up the year and putting the work of research into final form as input for the Global Council. The key contradiction lies in the arena of anticipating the summer so that Research's input is prepared in appropriate form.

## **GLOBAL OPERATIONS CENTRUM**

Global Operations Centrum reports that Seoul Symposium brings together four sectors for a great Regional Consult launch. London Consult begins. Seattle, Calcutta, Pune and Jawale Cluster Consults are completed. Document team puts Bombay and Chikhale documents to press, publish Roundtable and House reports for Sub-Asia. In Bombay, major offers for training rural development workers in multi-village cluster for UNICEF indicate need to pull training schemes together. Hong Kong regional task force holds demonstration Town Meeting in preparation for YMCA forum. The key contradiction lies in the arena of adequate documentation of Regional Consult and Formation Fortnight activity while focussing on the July Council.

## **GLOBAL MANAGEMENT CENTRUM**

Global Management Centrum reports Hong Kong re-gestalts five years of archives. Brussels makes financial systems trek to Cairo to set up systems for legal registration. Chicago holds PSU on preparing the International Training Center for the Global Council in July. Centrum conversations also point to preparations for on-going Management task during June and July. The trek to Cairo to set up financial systems for registration and the sending of the first House check and first Program check from Chicago to Latin America are signs of activating expansion of Global Financial Systems. The key contradiction lies in the arena of merging the on-going Management task with July preparation acceleration.

# THE GLOBAL ORDER REPORT

QUARTER IV WEEK NINE

MAY 25-31, 1981

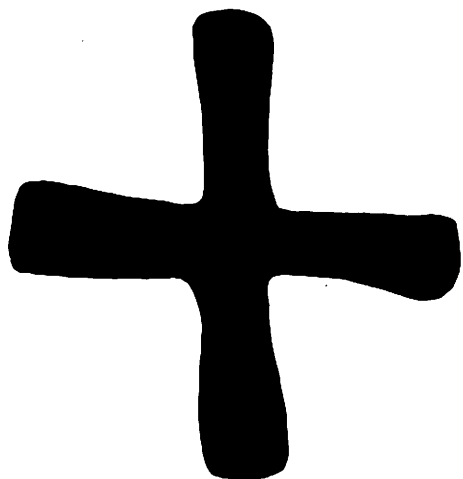

*These are the words of the Lord:  
What I have built, I demolish;  
what I have planted, I uproot.  
So it will be with the whole earth.  
You seek great things for yourself.  
Leave off seeking them.*

*Jeremiah 45: 4*

## MADRID

### RELIGIOUS HOUSE: MADRID

External: As a result of the Regional Consult, various religious orders deepen collaborative relationship through a development strategy session with three sisters from three different orders; and Fr. Bartolome de Vicens visits with his superior to lay initial groundwork for a planning session and methods training for Dominican Order's Annual Conference of eastern Spain province. Development team from Brussels receives favorable responses from several multi-nationals.

Internal: A celebrative week of a growing House, Alerdings return from two-week trek to Portugal and Development team arrives from Brussels. House celebrates Feast of San Isidro (patron saint of Madrid) with dinner out at Lobera family home, rehearsing story and excitement of Regional Consult.

Contradiction: Picking up on momentum from Regional Consult and getting implementing tactics initiated before summer solstice sets in. (Wk. 7)\*

## LONDON

### RELIGIOUS HOUSE: LONDON

External: Reflecting the entire year, this week is one of broadening contacts, re-engaging historic colleagues and strengthening the Movement's grasp of its role — all in preparation for Regional Consult.

Internal: With return of six members from Brussels Fortnight, life regains normality for the E.G. and work for Regional Consult is restored with immense vigour.

Contradiction: Living out of realised victory of the next four years rather than frenzy of last minute Consult set-up. (Wk. 6)

### RELIGIOUS HOUSE: GLASGOW

External: Two Xaverian Fathers and a Church of Scotland minister attend first Social Methods event and immediately declare these tools as relevant to their work. During the week

one participant calls to say she has invited friends for other sessions.

Internal: House gets finances in order before sending Stuart out, yet again, to another event—the London Regional Consult.

Contradiction: Involving "old hands" in the momentum started with Social Methods event. (Wk. 7)\*

### RELIGIOUS HOUSE: BRISTOL

External: Tai'rgwaith circuit succeeds in publishing May issue of *Tai'rgwaith Vision* with new help in distributing to all of village. Preparation begins for Ferndale documentation module to mark fourth anniversary of their 450-person Town Meeting.

Internal: Deanna Hickey's 12th birthday is celebrated at House Church. House warming party provides occasion to meet some new neighbours.

Contradiction: Cranking up appropriate "event-filledness" before summer "lull" sets in. (Wk. 6)

## PARIS

### RELIGIOUS HOUSE: PARIS

External: Four Paris regional colleagues attend closing of Formation Fortnight in Brussels — the Demonstration Symposium called *The Urban Challenge*. Critical preparation for local program takes step forward with a three-evening *Forum Communautaire* orchestrator training in French.

Internal: Jeff and Jean Baptiste return from three and a half weeks in Brussels. Edith lands new temporary work contract with O.E.C.D. for seven weeks, giving self-support a boost.

Contradiction: Creating clear realistic tactics that care for all strategies from now until quarter's end in midst of a continually changing universe. (Wk. 6)

\* NOTE: The \* indicates the first printing of a new report.

**RELIGIOUS HOUSE: BRUSSELS NEXUS**

External: Meeting with CARITAS about Fortnight building nets yes for use for Week 10 Continental Council and positive response toward long-range possibilities for use as Nexus facility.

Internal: Jason Williams marks milestone of first birthday by walking in the same week.

Contradiction: Getting clear on journey of preparation for summer in midst of high speed activity of business as usual. (Wk. 7)\*

**RELIGIOUS HOUSE: BRUSSELS**

External: Regional Consult visits begin with development and local church contacts expressing interest in Symposium. American Chamber provides new leads for self-support.

Internal: Great series on *The Global Challenge* by J.-J. Servan Schrieber provides dramatic expansion of imagination.

Contradiction: Keeping image of Regional Consult before House amidst day to day abundance of bread and butter issues. (Wk. 8)\*

**FRANKFURT****RELIGIOUS HOUSE: FRANKFURT**

External: Team completes translation of Regional Consult document. Development circuit in Frankfurt Region pulls together several years of development contact history to decide on new focus for the future. House team reviews momentum developing in seven metros in the two months since the Regional Consult.

Internal: Tim Casswell and Anne-Marie Murphy arrive in a house with three adults and five children, giving adults an even chance with the other adults assigned to Amsterdam Regional Consult.

Contradiction: Using new reality in Metro to undergird global development. (Wk. 7)\*

**RELIGIOUS HOUSE: AMSTERDAM**

External: The week is filled with wonder as ten people from the Netherlands participate in Symposium of the Urban Challenge Fortnight in Brussels. Sir James Lindsay arrives with Brian Williams for series of LENS appointments. Discussion with Professor Jan Tinbergen has far reaching implications for India Exposition and appropriate role of Amsterdam Region.

Internal: Colleague's life-long wish to visit St. Bavos Cathedral in Gent results in impact on House during stop on the way back from Brussels. Two collegiums on "Consult Reflections" from North America stimulate new images with the Hologram and the patterns of change documentation.

Contradiction: Overcoming resistance to corporateness in a society where the highest honor is held for individualism. (Wk. 6)

**RELIGIOUS HOUSE: BERLIN****ROME****RELIGIOUS HOUSE: ROME**

External: Appointments for Regional Consult make visible international character of Rome as referrals continue to put team in contact with global organizations. Requests for methods training next year come in from two religious groups who had people in April Seminar. Retired Italian Exxon executive (first met at American Club of Rome meeting) meets with team, hears ICA story, says yes to being on Board of Advisors, and makes three contacts for team to Regional Consult.

Internal: British Petroleum gives House file cabinet inkind, and Youth Cluster creates fantastic file system on Rome religious orders and organizations.

Contradiction: Getting word on Regional Consult out to enough organizations to enable Symposium to be catalytic event that puts ICA into a new orbit with public and private sectors as the Seminars did with the voluntary (religious orders). (Wk. 7)\*

**STOCKHOLM****RELIGIOUS HOUSE: COPENHAGEN**

External: Team picks up and distributes 200 brochures to contacts and colleagues. Weekend PSU on Regional Consult procedures clarifies intent and direction of Consult. Mr. Genberg from Swedish Co-operative Center reports favorably from site visit in Machos District (Kenya) and releases second installment of grant.

Internal: Final guest room renovation in House enables Regional Consult team to be under one roof.

Contradiction: Discerning long-term advantages for Movement which can be capitalized on by the Regional Consult. (Wk. 7)

**CAIRO****RELIGIOUS HOUSE: GIZA**

External: Water System Team shifts to Sheikh Ali to begin installation of third water system in cluster. Authorization team meets with local council to confirm work plan for 1981-82.

Internal: Victories of last four and a half years bring demands for resident veterinarian in Bayad and necessitate ICA staff move from Clinic quarters by June 15. Great celebration dramatizes stories from past surrounding life in Clinic housing.

Contradiction: Consensing and confirming House relocation plans with minimal adjustment of quarter plan. (Wk. 9)\*

**ABIDJAN****RELIGIOUS HOUSE: ABIDJAN**

External: Framing meeting with Minister and top leadership of Ghanaian Ministry of Youth and Rural Development further solidifies Avenorpeme Village Development Cluster frame. The villages raise 11,000 Cedis (US\$4,000) for health clinic and 300 bags of fertilizer are delivered to Avenorpeme. In Region Abidjan, the team sets up the Brobo Village Development Cluster leadership training and village meetings.

Internal: New set of collegiums begins count-down to the Regional Consult and Brobo Village Development Cluster initiation.

Contradiction: Accomplishing four weeks of time-line with only two weeks to the Symposium. (Wk. 5)

**LAGOS****RELIGIOUS HOUSE: LAGOS**

External: Symposium on *Integrated Local Development in the Eighties*, co-sponsored by University of Lagos Continuing Education Department, is now twelve days away. Event provides design for drawing prominent Movement supporters into closer collegial net. Lagos State Rural Development Commissioner, nearby National Assemblyman, Local Government secretaries, Minister of State for Internal Affairs, and guardian Professor Fabian Udekwu visit one another to manifest the forming Movement.

Internal: Visit by Professor Udekwu turns into Udekwu family night as his two daughters drop by the No. 2 Badaru Street "communications centre" to join in evening structures.

Contradiction: Improving and sustaining management of community industries while expanding focus to Local Government Areas. (Wk. 7)\*

## KINSHASA

### RELIGIOUS HOUSE: LUSAKA

External: Workdays in the twelve expansion villages yield twelve plazas prepared and awaiting in-kind signboards. Development team brings in K1,200.

Internal: "Civilizing process" strikes again as electrification lights up auxiliary house and generator is installed. Charity and daughter Nimo arrive as new sojourners.

Contradiction: Forging models and consensus for doing both Kapini and circuits. (Wk. 6)

## NAIROBI

### RELIGIOUS HOUSE: NAIROBI

External: Cluster circuit experiment begins as team visits four Sub-Location Village Leadership Institute graduates who greet circuiters with "This is what we've done" and "What can we do next?" Four-sector authorization and support are strengthened through Women's Advancement Module (W.A.M.) evaluation and second LENS set up with Cotton Co-operative in Western Providence. Mailing to 300 announces Regional Consult with professionally designed brochure and Kenya Voice No. 4 on new village progress.

Internal: Feeling global demands and support, House sends out David Coffman to Zambia and receives Affa Chapman from Cleveland, and holds tremendous shiskabob celebrative dinner. Kay Hayes and Karen Raschke are assigned to hospital.

Contradiction: Building new revolutionary structures that allow effectiveness as activities open new doors. (Wk. 7)\*

### RELIGIOUS HOUSE: MOMBASA

## BOMBAY

### RELIGIOUS HOUSE: BOMBAY NEXUS

External: Nexus Consult teams participate in brings to successful conclusion the round of six Regional Consults and three cluster village consults. Calcutta and Pune Consults end and Jawale Cluster Project takes off. Development team commits auditor to doing a week's development on his own contacts, and hosts successful CODEL site visit to Chikhale.

Internal: Nexus celebrates Ronnie Seagren's 33rd birthday with banana splits. Raganat Jadhav shows off his new custom-built orthopaedic shoes.

Contradiction: Pushing through on significant cluster key-stone actuation in arenas of irrigation, training school and Maliwada school repairs, before monsoon hits. (Wk. 8)\*

### RELIGIOUS HOUSE: BOMBAY

## DELHI

### RELIGIOUS HOUSE: DELHI

External: Evidence of significant income increase in village of Sikror is witnessed in ten new tractors, five threshing machines and eight hand-pumps. Rajeev Narula's father helps him raise Rs 1,000 in one day for HDTI participation — six successful calls out of six!

Internal: House finds itself sustained through painting family rooms, and brooding on global assignments and marks of the journey with global collegiums.

Contradiction: Maximising corporate input into the fine details that make all the difference. (Wk. 7)\*

## MADRAS

### RELIGIOUS HOUSE: HYDERABAD

External: Four more HDTI registrations bring total to nine plus one staff from Area Madras, with four others working. Village

meets and chooses surpanch and eight members of Panchayat by consensus. Team lays 1500 feet of internal piping for internal water system.

Internal: Week of marriages keeps Ashram celebrating all week. House sends Samson out to HDTI faculty.

Contradiction: Enabling Panchayat to create rapid visible signs of total care for village and a willingness to move on development. (Wk. 7)\*

## CALCUTTA

### RELIGIOUS HOUSE: CALCUTTA

External: Regional team completes writing of Regional Consult document and does four-month maneuvers and timeline for initiation of new four-year strategic directions.

Internal: House celebrates completion of Regional Consult with in-kind Chinese meal. Three-day discontinuity begins with viewing of the film *Kranti*.

Contradiction: Focusing four-year strategic directions and four-month maneuvers into practical implementation design for Quarter IV. (Wk. 6)

## SINGAPORE

### RELIGIOUS HOUSE: SINGAPORE NEXUS

External: Nexus enables invitation and operation of Steering Committee for four Regional Consults—Perth, Jakarta, Kuala Lumpur and Ujung Pandang.

Internal: Overview of Bell's book sparks dialogue with Toffler and the future. House and guests celebrate Rebecca Lingafelter's third birthday with barbecue party.

Contradiction: Looking at and focusing on the key pressure points across the Zone. (Wk. 7)\*

### RELIGIOUS HOUSE: KUALA LUMPUR

External: "National Conference on Human Development in the '80s in Rural Malaysia" (Regional Consult) is victorious advance for Kuala Lumpur Region — 130 at Symposium, 30 on Research Practicum and 40 attending Planning Assembly. National frame is fortified, regional program possibilities expand beyond wildest dreams and there are many new metro colleagues.

Internal: House continues to be hosted by Nexus during wrap-up of Conference loose ends. Two-day discontinuity is physically reviving after hard push of past few months.

Contradiction: Grasping approach to Conference follow-up that maintains great advantages in the field, while realistically planning for diminished House troops during June-July. (Wk. 7)

### RELIGIOUS HOUSE: MEDAN

External: After reports of village victories since January 31 Assembly, Rural Development Agency and District Official consensus on Regular Quarter Planning workshop as method training for village leaders from Sub-district is a first in meshing the methods, the structure and the "TWC" passion in Kecamatan Tg. Pura. Initial coalition visits and speaking engagements begin to form teams for six Kecamatan two-week implementation modules. Space transformation is week's highlight as Bubun begins building new community center and tearing down old HDTI building.

Internal: House sends Wa'u, Rob out to join Kuala Lumpur Consult with three others still assigned to U.P. and Jakarta Consults. Spirit fills week's planning; activities increase as people are sent out.

Contradiction: Finding effective way to utilize possible industry sources for real village diversified economy. (Wk. 5)

**RELIGIOUS HOUSE: JAKARTA**

External: Fourth Regional Consult in Area Singapore is launched as 89 participants join in historic Bandung (provincial capital) for global Symposium. This signals new depth of working with public and private sectors. Bontoa and Kelapa Dua villagers are local sector presence.

Internal: Regional Consult preparation team celebrates before the victory with evening in Jakarta—special tour of Bugis wooden sea-going sailing ships, dramatizing difference between old Jakarta (Betawi) and rest of Java.

Contradiction: Insuring crucial continuity during Regional Consult, especially in arena of new funding services for zone development crunch. (Wk. 7)\*

**RELIGIOUS HOUSE: UJUNG PANDANG**

External: Representatives from local bank, agricultural agencies and irrigation department meet in Bontoa to start ball rolling for *palawija* (cash crop) module. Sixteen youth meet to plan priorities, resulting in repaired soccer field. All Regional Consult reports and thank-you's are delivered to officials.

Internal: H. A. Latief, Head of Parliament, drops in Sunday morning to get a Regional Assembly document. Visitors Chris and Trevor Goode lead collegium on travels through India, Burma and Indonesia before being sent out to Australia. House celebrates Joseph McCabe's second birthday.

Contradiction: Enabling leadership of cluster villages to take responsibility and initiative for own miracles. (Wk. 6)

**HONG KONG****RELIGIOUS HOUSE: HONG KONG NEXUS**

External: Operations and Development are on the road across continent from Seoul to Jakarta. Management and Movement colleagues set up computer tutorial for small local businesses to meet twice a week at Nexus.

Internal: E.G. secures transport to and from school in neighbor's van and welcomes journey to Nam Wai after days of rainy indoor weather.

Contradiction: Encouraging practical follow-up to Regional Consults and intensifying implementation of the six yet to be held. (Wk. 7)\*

**RELIGIOUS HOUSE: HONG KONG**

External: Development team meets representative of third world banking group. Bank of Credit and Commerce International, which gives one-third of its profits to the Third World Foundation, resulting in the offer to introduce ICA to Foundation representatives and the request for ICA assistance to train bank personnel — opening up possibilities for global funding and local programs.

Internal: On Mother's Day, a guardian gives House gift of roast chicken, ham, cheese, olives, dates, wine and chocolate.

Contradiction: Solidifying legal council for Nam Wai Foundation to ensure that structures work as designed. (Wk. 6)\*

**RELIGIOUS HOUSE: KAOHSIUNG**

External: Team completes HDTs Faculty Manual for use in next school. Regional Consult team secures facility for Kaohsiung Symposium (Kaohsiung Holiday Inn) and sends brochures to printer.

Internal: Movie *Ordinary People* impacts staff. House sends out Marcus and Jaya to two weeks of development in Taipei.

Contradiction: Engaging all troops to fullest capabilities. (Wk. 7)\*

**RELIGIOUS HOUSE: TAIPEI**

External: Development nets over US\$5,000 for the first half of May. First National Bank of Boston calls to report that home office check-up on ICA is done and NT\$20,000 is on the way.

Internal: Hai Ou sends Jaya and Marcus to join Ann (Hong Kong Nexus) and House for development push. Work on visa for Marcus signals that July is just around the corner.

Contradiction: Creating story of program thrust in the midst of unclarity in particulars of programmatic activity. (Wk. 7)\*

**RELIGIOUS HOUSE: MANILA**

External: Team does follow-up on fourth LENS held this year and gets confirmation on fifth LENS to be held in 1981-82. Three companies call with checks prepared before they were listed on committed board. Development raises yearly goal by mid-May concluding a year of full program checks for each month of 1980-81. Team initiates new joint ventures in economic enterprises of clothing industries, rock industry and fish farming.

Internal: House sends four to weekend Imaginal Education Module in Sudtonggan for training teachers of 34 preschools, teaching 2,000 children with total faculty of 69. Manila House is location for debriefing, skits and celebratory songs for Order in the Philippines at end of national Odyssey—including trip to Banawe and Bague. Executive board meeting at House exhibits mood of Ecclesiola.

Contradiction: Directing the growing Movement here with appropriate sense of timing. (Wk. 9)\*

**RELIGIOUS HOUSE: CEBU****RELIGIOUS HOUSE: DAVAO**

External: Aboitiz gives 2,000 seedlings of bagrass ready for planting. Division II recruitment of preschool opening next week with printed T-shirt uniforms. Langug Sewing delivers electric fan cover to Gaisano. Luman HDP conducts farmers meeting for irrigation proposals. Settio Kauswagan celebrates Annual Fiesta.

Internal: Staff prepares Langug House and sends representative to wedding celebration.

Contradiction: Locating La-Paz HDP representative and pre-school teacher. (Wk. 7)\*

**TOKYO****RELIGIOUS HOUSE: TOKYO**

External: National Human Development Symposium is held in Tokyo. Western Japan Railroad Company requests second LENS, to be followed by 16 company Town Meetings. National staff meeting makes LENS team assignments for six seminars in five weeks.

Internal: Miss Suemi Tanaka returns from Europe trip and is received as intern. House hosts eleven weekend guests for total of 35 under House roof.

Contradiction: Honoring global/local tension as July begins to shape up as a very busy month of mission. (Wk. 8)\*

**RELIGIOUS HOUSE: SEOUL****RELIGIOUS HOUSE: KUH DU E RI**

External: Seoul Region looks back on explosive chain of events as Regional Consult closes. Talk on Human Development by Kuh Du I Ri Village Chief, Mr. Choi, highlights Symposium held in Hyatt Regency Hotel. Research Practicum breaks open Korea with new colleagues and new knowledge of geography. Planning Assembly held in Kuh Du E Ri rounds off week.

Internal: Russell Jewell's twenty-first birthday is celebrated with musical entertainment and skits at closing celebration of Regional Consult.

Contradiction: Bringing separate guardians together as corporate group. (Wk. 7)\*

#### RELIGIOUS HOUSE: FUKUOKA

External: Great celebration closes final session of Global Language School. House sends Regional Consult brochure to printer. Six people participate in Training Module on motivating troops in community.

Internal: New sojourner, Mr. Takashi Hara, moves into House. Osaka House visits for three days during Golden Week holidays, and Ann Duffy visits and helps with LENS visiting.

Contradiction: Focussing on Regional Consult while having other programs to do. (Wk. 5)

#### RELIGIOUS HOUSE: OSAKA

External: Dream comes true as Uyemura Kogyo Company rents two rooms at House and plans to send its employees for three-month periods of resident training with ICA. House sends Miss Tanaka as colleague from Osaka Region to join ICA staff in Tokyo.

Internal: ICA staff spends Golden Week in retreat at Fukuoka House. Patricia Bray arrives from Memphis to join Osaka staff as sojourner.

Contradiction: Allocating enough time in all missional arenas to make sure everything done is victorious. (Wk. 6)

#### RELIGIOUS HOUSE: SAPPORO

External: Young Lion's Club in Minami Oyubari holds Town Meeting training session for seven members, followed the next night by the Town Meeting with workshops led by Young Lion's members. Negotiations continue among Oyubari Chamber of Commerce, Youth Club leaders and Kosei High School representatives to use former ICA facility in Oyubari as community center and summer camp facility.

Internal: In spring-cleaning workday, House prunes formal Japanese garden, cleans goldfish pond and stone lantern, and then celebrates by cooking Genghis Khan (traditional Hokkaido lamb and vegetable dish) outside in garden, followed by bowling at colleague's bowling alley. House celebrates Machiko Houichi's birthday at House Church.

Contradiction: Dividing effort effectively between LENS recruitment and Regional Consult preparation. (Wk. 7)\*

### SYDNEY

#### RELIGIOUS HOUSE: SYDNEY

External: First national Guardians Meeting in three years, with ten guardians present representing three regions, is preceded by a dinner with 18 people from around Sydney to hear Bahauddin Darus speak of the Development in Indonesia.

Internal: Addie changes jobs within 24 hours and does not miss a pay day.

Contradiction: Coordinating set-up of events in midst of plethora of program in order to increase effectivity. (Wk. 7)\*

#### RELIGIOUS HOUSE: MURRIN BRIDGE

External: Core meeting of eight grounds six Contradictions and begins on Proposals. "Prayer meeting" is held with Care Workers over easy-money jobs. Team posts 70 letters to Lake Cargelligo residents for work-shop. T.A.F.E. Aboriginal Office talks seriously about Adult Education.

Internal: House pauses as Fast Day follows Bobby Sand's death and uses Ghandi readings which give deep reflection to non-doing day.

Contradiction: Developing a corporate community team so that replacements can be trained to fill the holes. (Wk. 6)

#### RELIGIOUS HOUSE: PERTH

External: Team mails Regional Consult Report and Newsletter to 440 people. New Perth colleague, fresh from Darwin LENS, is setting up one-day planning sessions for teachers all over state, claiming, "There's nobody else doing this kind of thing!" Heather Umbagai stops in before leaving for Kalgoorlie Hospital to complete her nurse's training.

Internal: Roundtable study of Introduction to *Shaping The Coming Age of Religious Life* excites House, and E.G. invites adults to their fiesta (featuring a crocodile pinata!) after study of Latin America.

Contradiction: Forcing the Devil to "tip over his king" in the quest to get another Perth LENS on the boards. (Wk. 7)\*

#### RELIGIOUS HOUSE: ADELAIDE

External: On-the-road circuit begins to set up Practicum events for Regional Consult. In-town circuit does evening calls for Symposium contacts as registrations continue to come in.

Internal: Whole House reunites on Saturday to celebrate cold spell with broken water heater and travels around town to find suitable "tavern" ending up at one just down the street from the House.

Contradiction: Seeing through demands to keys for engaging the Region. (Wk. 6)

#### RELIGIOUS HOUSE: MELBOURNE

External: Marsha and Roy Stansbury and Ann Epps enable House to do thirty appointments for development and Regional Consult recruitment. The Stegley Foundation approves \$4,000 grant for Murrin Bridge extension.

Internal: Adelaide and Sydney Youth Clusters and five other youth join in weekend PSU on cluster life and responsibilities of youth in today's society.

Contradiction: Creating count-down timeline that maximises troop and time effectiveness for Regional Consult. (Wk. 8)\*

#### RELIGIOUS HOUSE: BRISBANE

External: Ten people around the table do comprehensive planning in preparation for Regional Consult. Highlight is report from Guardians meeting. Major product is list of eleven victories of the Global Consult model.

Internal: House celebrates two birthdays with visits to Lone Pine Koala Sanctuary, Pepe's Pizzeria and the play *Murder In The Cathedral*.

Contradiction: Planning appropriate Consult for Queensland within picture of whole mission, which organises full participation through the methods. (Wk. 7)

#### RELIGIOUS HOUSE: APIA

External: Follow-up interviews open new doors for co-operation. Surprise visit by the Baileys pushes completion of Area Suva plan and gets out printed regional plan.

Internal: House celebrates receipt of house packets as post office maneuver releases seven packets and results in collegium on Panchayat balloting.

Contradiction: Finding communication links that allow mission to go forward. (Wk. 7)\*

#### RELIGIOUS HOUSE: AUCKLAND

External: Hawkes Bay Regional Conference summary report is ready for printing. Havelock North High school does first forum designed to re-empower student council. Trip to Papua, New Guinea, plus a call to Fiji obtains invitations to the Pacific Conference of Churches in Tonga in Week 7.

Internal: Team celebrates 32nd wedding anniversary by climbing Te Mata Peak.

Contradiction: Keeping options open for future presence. (Wk. 5)

## SAN FRANCISCO

### RELIGIOUS HOUSE SAN FRANCISCO

#### RELIGIOUS HOUSE: SEATTLE

External: Fifteen definite Practicum events are set up, including one G.W.F. and two Town Meetings with other events working. Events are planned in five out of six metros.

Internal: Roundtable starts off with cocktail party, "Living Downtown" hosted by city of Seattle, then ends with return to collegium room transformed with new Regional Consult count-down decor.

Contradiction: Inventing funding scheme to act upon, at same time as needing to do things that cost money. (Wk. 5)

#### RELIGIOUS HOUSE: LOS ANGELES

External: Completion of Metro Lab week brings openness of human services to Region. Assembly is held in significant Hispanic signal community with 41 people attending; 12 Hispanic women from Norwood Elementary School attend first night. California strategy timeline and willingness to participate by every sector are produced out of Assembly.

Internal: Twenty colleagues around the table release imaginative constructs for future strategies. Abundance of food and materials are inkinded, and many celebrations happen during week.

Contradiction: Struggling to find new ways of moving and giving form to imagination to keep up momentum. (Wk. 7)

#### RELIGIOUS HOUSE: RICHGROVE

External: Community Services District Board meets to consider funding for water meters to complete water system which is nearly ready to be turned on. Community Core decides on five members for interim town council which will hold elections in one year.

Internal: Ken Hamje fills in for Judy Tresise, who is in Seattle for Regional Consult, as House arranges to locate metro ICA office in the Richgrove Plaza. Ed returns from Peru.

Contradiction: Writing winning proposal that will fund completion of water and sewer projects. (Wk. 8)\*

#### RELIGIOUS HOUSE: PHOENIX

External: Regional Consult team and guardian editing task force finish document. Valley National Bank, Arizona's largest, contributes \$2500 to Pisinemo HDTS. Structural Permeation soars to new heights as Bill Bigelow, in capacity as trainer for Arizona Community Action Association, leads Flagstaff workshop that triggers new resolve on part of Northern Arizona Council of Governments to care for turf.

Internal: Great week of celebration and discontinuity to symbolize doing of the Southwest Regional Consult. House sends out great Consult team of Anna Stanley, Sandra True, Harry Wainwright and Jim Wiegel, and then splits from Disneyland to Tucson for weekend.

Contradiction: Devising quickly the strategies that will cash in on momentum generated by Regional Consult. (Wk. 8)\*

#### RELIGIOUS HOUSE: PISINEMO

External: "Adult Education", first module of Pisinemo Training School, sees fifteen representatives from nine villages building three literacy plans. Thirteen teams compete in the First Annual Pisinemo Volleyball Tournament.

Internal: House welcomes Jailu Vegarra and Elvie Languido for Pisinemo Training School.

Contradiction: Designing local recruitment (Pisinemo) tactics for Training School. (Wk. 8)\*

#### RELIGIOUS HOUSE: BILLINGS

#### RELIGIOUS HOUSE: DENVER

External: Boulder neighborhood "Martin Acres" does demonstration Block Town Meeting at Laurie Hyland's house that literally includes one square block. Out of 40 houses on the block, 14 people attend. Evaluation: Right on target!

Internal: Sherry and Wesley Lachman lead two collegiums and present article called "New Rules in American Life"; whole House feels new vitality.

Contradiction: Keeping all plates spinning with the one "in" troop now "out" for a Regional Consult. (Wk. 5)

## EDMONTON

#### RELIGIOUS HOUSE: EDMONTON

External: Thursday evening "urban visit" of twenty colleagues from Central MacDougal community discloses window into sustaining primal community. Each brings gift from city to celebrate *urban*.

Internal: Picnic celebration "stiffens the sinews" of 27 weary players as marathon football game finally ends with a score.

Contradiction: Getting pieces of puzzle put together, so all can catch a look when heading out the door. (Wk. 8)\*

#### RELIGIOUS HOUSE: ANCHORAGE

#### RELIGIOUS HOUSE: VANCOUVER

#### RELIGIOUS HOUSE: SASKATOON

#### RELIGIOUS HOUSE: WINNIPEG

External: Preparation for CICA Board Meeting continues with Regional team painting collegium room, staging social event and meeting four yeses for event. Brandon again proves to be fertile metro in week of development.

Internal: House welcomes Anthony back from Academy staff. Yard is raked and mowed and flowers are planted to enhance style of House.

Contradiction: Getting regional vision worked through for next year and the role of CICA Board Meeting in implementing that vision. (Wk. 9)\*

## HOUSTON

#### RELIGIOUS HOUSE: HOUSTON

External: Regional Dialogue I (Regional Consult) is launched on schedule with Symposium experiencing no "holds" in countdown. Fifty-three people participate in Symposium. Development team raises \$3,000.

Internal: East coast and West coast meet in Houston as Jim Wiegel and Phoebe Reynolds arrive to orchestrate Consult and bring new eyes to view Houston Region; picnic at Johnson Space Center celebrates the blast-off of Consult and successful insertion into orbit of Symposium. Shirley Henschen is elected "employee of the month" with huge plaque and bonus. Two of Claire Clement's dances are selected for presentation to whole school at the senior recital on May 5.

Contradiction: Circuiters go out door asking "What is a Metro Practicum anyway?" (Wk. 5)

#### RELIGIOUS HOUSE: ASHERTON

#### RELIGIOUS HOUSE: DALLAS

#### RELIGIOUS HOUSE: INDIAHOMA

#### RELIGIOUS HOUSE: MEMPHIS

External: House sends out letter to colleagues describing opportunities for summer training events, including an RS-I and Global Council. Regional team sends out letter and questionnaire to up-date Alabama documentation. Team

creates maneuver plan to raise \$26,000 for program support, accompanied by Week II prayer ritual.

Internal: House welcomes guest Christine Brewer, Executive Secretary of the National Office of United Methodist Church Home Missions Program.

Contradiction: Creating a common story that enables completion of circuit maneuvers so as to get on the road. (Wk. 5)

#### **RELIGIOUS HOUSE: NEW ORLEANS**

External: Weekend PSU polishes document and sends it to typist. DHHR representative visits Charity Hospital Quality Work Life Team to see about expansion to other state agencies. Grace Day Care staff pushes Imaginal Education curriculum to new depth in third week of ICA Imaginal Education Consultation.

Internal: Week II—"Passages Salvific" begins with Fr. Winus Roten bringing Christmas atmosphere with groceries and then guiding House through first passage with abbreviated RS-I. Barbeque celebration highlights youth achievements—Peter Whitney's first week of work and first self-support check and Bevin Innes' first maneuver for school tuition help mailed and responded to.

Contradiction: Enabling continual rehearsal of internal spirit decision to keep it an integral part of daily life. (Wk. 8)\*

#### **RELIGIOUS HOUSE: ATLANTA**

External: Spirit of Southeastern Regional Consult is evident as singing and more singing celebrates intense work and collegiality. Fifty-five percent of Symposium participants experience first contact with ICA. Fifty percent of Assembly participants had attended Symposium. Metro Practicum is opportunity for formation event with Black colleagues. Response to mandates had people ready to role up shirtsleeves and go to work.

Internal: Belief that the time has surely arrived is evidenced by BES Team arrival (S. Turner, V. Scott, L. Reeves) along with Ken Whitney to join Regional Team for Consult. Metro colleague sojourns for two weeks, and two new colleagues from Symposium show up to help with Assembly decor.

Contradiction: Coordinating regional plan with existing programmatic activity already scheduled. (Wk. 6)

#### **RELIGIOUS HOUSE: MIAMI**

### **CHICAGO**

#### **RELIGIOUS HOUSE: CHICAGO NEXUS**

External: Nexus and Chicago Region House work together to stage three-day event with Community Service Agency — 126 towns represented. University Colloquy brings 25 students together to decide directions for next three months, and names a command post to ensure that the designed maneuvers get done.

Internal: The week is filled to overflowing with a Memorial Day picnic, a new baby—Nicole Lynette Westre, a collegium on the Order journey pulled through India, and a Week II of great expenditure painting the windows on the residential floors in preparation for energy-conserving storm windows.

Contradiction: Creating access to the "global mind" by filling gaps in data and communication. (Wk. 9)\*

#### **RELIGIOUS HOUSE: CHICAGO**

External: Community Service Forum with Archdiocese of Chicago and Mini-LENS with Custer High school staff initiate focus on program marketing. 5th City Business Careers begins teaching computer curriculum. Bethany Hospital breaks ground for new hospital on 3444 campus.

Internal: Celebrative week with two birthdays, one graduation and annual Memorial Day Picnic at the Ayres provides fantastic interlude for House.

Contradiction: Discerning clear images of next steps for formulating metro colleague engagement by Fall. (Wk. 8)\*

#### **RELIGIOUS HOUSE: KANSAS CITY**

External: Regional "inner circle" list of 100 is completely computerized in-house with personalized letter capability.

Internal: Rhoda Ertle visits for ten days and House has in-depth corporate look at next year through collegium on assignments.

Contradiction: Setting aside time from interviewing to set appointments for interviews of people beyond immediate circle. (Wk. 6)

#### **RELIGIOUS HOUSE: LORIMOR**

External: Team sets up and completes two-week 40-church Development trek and completes over 100 Consult interviews. University of Iowa graduate student begins video-tape report on Lorimor. Twenty-five Lorimor businesses launch a shop-at-home campaign.

Internal: House sends two to Minneapolis for advanced LENS training.

Contradiction: Creating solid Symposium recruitment plan. (Wk. 7)

#### **RELIGIOUS HOUSE: MINNEAPOLIS**

External: House and metro host advanced LENS training for 25 individuals, rehearsing historical ground and journey of LENS and giving participants tools to facilitate and market LENS. Upper Midwest Indian Center holds LENS PSU, cementing partnership in key sphere.

Internal: House focuses internally on preparation for advanced LENS training and the image of "The Flight of the Revolutionary Cuckoo".

Contradiction: Synchronizing global year-to-year operation with regional on-going program, and recovering lost and forgotten networks. (Wk. 7)

#### **RELIGIOUS HOUSE: ST. LOUIS**

External: Second intensive week of group interviews closes with 1,000, including inmates in cell blocks of city jail, and team creates and activates follow-up system. Regional team assembles and mails press releases and confirmation packets. Decor plan is made for Wohl Center of Washington University as Symposium draws near with only nine days to go.

Internal: Corporate dialogue continues on qualities of leadership and training journey, intensifying consciousness of "spirit is the key".

Contradiction: Getting the committed registered for Symposium and the interested committed. (Wk. 6)

#### **RELIGIOUS HOUSE: DETROIT**

External: Regional Consult is completed with over 75 percent new people participating; all four sectors, minorities, towns, and cities are represented, giving strong geographic and socio-economic coverage of Detroit Region. Total of 300 region-wide Metro Practicum interviews bring highlight report to Assembly. Mandates receive over-whelming "yes".

Internal: Margaret and Matthew Kraus from Lorimor hold down command post during Metro Practicum. Consult expands regional team, covering all metros.

Contradiction: Objectifying already full sense of Regional Consult accomplishment in face of unformed data and stories. (Wk. 6)

#### **RELIGIOUS HOUSE: CLEVELAND**

External: Team completes Collinwood Neighborhood Input Meeting series and Gahanne Town Meeting. One-day Imaginal Education Leadership Lab for colleagues in Cleveland paves way for future work with education arena in Metro.

Internal: People in House jump from three to ten between dinner and breakfast as representatives of three centrums arrive for Imaginal Education Lab and special regional development effort. House celebrates at Greek Festival and Dance after Spring cleaning and getting all cars operating.

Contradiction: Maintaining circuit rhythm in the midst of special opportunities and training people rapidly for new forms of structural engagement. (Wk. 8)\*

#### **RELIGIOUS HOUSE: INDIANAPOLIS**

External: Week of development nets \$1,000 in hand, \$600 committed, \$6,500 working and catalyzes activation of South Bend, Indiana Polis.

Internal: House youth is honored for participation in High School Band and for being one of High School Prom Chairpersons.

Contradiction: Objectifying and weaving together covenants of metro colleagues to assure Quarter IV victories. (Wk. 7)

### **NEW YORK**

#### **RELIGIOUS HOUSE: NEW YORK**

External: Six people attend two-day site visit and briefing on City Ventures in Minnesota—three from House and three from region. Invitations are extended for work in Tri-Cities and Loisaia.

Internal: House secures architects' and contractor's estimates on repairing new facility.

Contradiction: Living with *the no longer* and *the not yet*. (Wk. 6)

#### **RELIGIOUS HOUSE: PITTSBURGH**

#### **RELIGIOUS HOUSE: WIDEN**

External: ICA Volunteers, Widen residents and humanities scholars complete seventh presentation of the Story of Human Development in rural communities across West Virginia. Widen resident Stanley Keen places sixth in state-wide Banjo Contest held in Charleston.

Internal: Whole House gets together for Memorial Day Celebration at Vandalia Gathering (a country music and crafts fair) in Charleston, receives back John Linstrom and sends out Elaine Stover as House members have now orchestrated four Regional Consults.

Contradiction: Transferring long-range vision of Consult into implementation tactics for this week amidst numerous uncertainties and tendencies toward tentativeness. (Wk. 8)\*

#### **RELIGIOUS HOUSE: ROCHESTER**

External: Regional Directions Conference brings together new initiates, re-engaged colleagues and old hands in hard-working session, full of lusty singing and great celebration. "*The Region hasn't had such an event since the Golding,*" an old hand is heard to say.

Internal: Voted style spin sparks conversation on how to stand in face of human struggle.

Contradiction: Walking slowly and intentionally into the '80s, pacing regional team for The Long March. (Wk. 7)

#### **RELIGIOUS HOUSE: PHILADELPHIA**

External: People involved with Living Room Dialogue come to Evening at the Institute and respond to global presentation by volunteering to do development and engage in methods training.

Internal: Quarter IV internal planning recreates House sense of time as grounding in the Word continues with story section of "*Christ of History*" paper.

Contradiction: Demonstrating hope in a time of watching and waiting in midst of fear of the future manifesting itself as fatalism. (Wk. 6)

#### **RELIGIOUS HOUSE: WASHINGTON, D.C.**

External: Chesapeake and Potomac Telephone commits \$500 for Consult scholarship. Ivy City residents and advisors plan trek to Chicago and to Minneapolis to visit Training, Inc., Control Data and City Venture projects.

Internal: Collegium on role of the sectors clarifies unclarity and gives permission to create.

Contradiction: Covering region comprehensively as well as strategically. (Wk. 5)

#### **RELIGIOUS HOUSE: BOSTON**

External: Work is done in three states as Evenings with the Institute happen in Laconia, New Hampshire, and Martha's Vineyard, Maine, enlivening distant relationships and setting stage for program next year. Week II in Starks prepares section of Cornshop for rented warehouse space. "Brick Steamer" pottery business prepares to open.

Internal: Additional boarder is secured for June/July—clerk of the Presbytery from West Collingswood, New Jersey—in town for graduate theological course. Celtics win 14th NBA championship providing celebration in midst of threatened school closings and layoffs.

Contradiction: Determining best way to care for five people from region about to finish the Academy. (Wk. 7)

#### **RELIGIOUS HOUSE: STARKS**

External: Starks residents continue push on community improvement in May through fourth Saturday workday and day-long participation in ACCION (Micro-Enterprise Development Corporation) sponsored workshop. House acts as consultant for Rural Venture sheep farming project in New Hampshire, agency forum in Bangor and agency guild in Augusta. Colleagues and contacts emerge from global film showing to church youth group, participation in two Hunger Project events and a meeting with a Maine state representative.

Internal: House celebrates with post-workday movies at Starks residents' home, and hosts the Rev. George Moore family and members of church youth group for workday. Reflection on death of fourth hunger striker in Northern Ireland and first planting of house garden on Fast Day impact House.

Contradiction: Struggling to find the breakthrough rather than predisposing to keep on keeping on. (Wk. 8)\*

### **MONTREAL**

#### **RELIGIOUS HOUSE: MONTREAL**

External: Development team swirls grassroots and private sector with set-up of 160 corporation blitz, film show and key visits to Birks Foundation and National Chamber of Commerce.

Internal: Roundtable builds movemental collegiality with Ruth Linstead, President of Business and Professional Women's Club of Montreal, and continues training journey of Marsha Sylvia who leads study.

Contradiction: Sustaining program set-up and colleague nurture during summer despite fragmented time/troop design. (Wk. 9)\*

#### **RELIGIOUS HOUSE: TORONTO**

External: Twelve issues and ten mandates for southern Ontario are consensed on by 130 delegates with solid cross-sector input. One thousand follow-up Assembly brochures are mailed, reporting on Symposium and launching four-week Particum. Two days of calling on Symposium participants and

old contacts produces LENS with United Church high-rise apartments and sets LENS date for Massey-Ferguson top executives.

Internal: Five from Area New York come to Symposium symbolising decision to work region to region. Ted Farrar turns 40 during Symposium (but not as a result of it). Everyone enjoys strategy weekend in hotel.

Contradiction: Needing to meet program demand in midst of no set long-term strategy. (Wk. 7)

#### **RELIGIOUS HOUSE: OTTAWA**

External: Travelling 10,000 Km. (88 trips) to visit 31 communities and talking with 328 people makes *The Ottawa Valley Potential: Dialogue* a household word in Renfrew and Pontiac Counties. Follow-up calls assure 35 committed and five registered for Symposium, three scheduled Field Visits in key locations, and commitments for Assembly attendance.

Internal: House celebrates 32nd anniversary of ordination into Christian Ministry for George Yost. House experiences Emerging Generation dynamic with Mira Fisher and Brian as part of House dynamic.

Contradiction: Weaving together concern for quality in Regional Consult event with quantity of participation so that impact reaches well into future. (Wk. 7)\*

#### **RELIGIOUS HOUSE: HALIFAX**

### **MEXICO CITY**

#### **RELIGIOUS HOUSE: GUATEMALA CITY**

External: The Governor drops in with delegation of government officials to show off Conacaste, coinciding with first harvest of bumper tomato crop on Demonstration Farm. Inkind-Development produce 200 papaya trees, paint, 300 bags of cement, vegetable sacks, coffee and \$500 for various programs of the Project.

Internal: House sends out Kim and John Smith, of the Peace Corps, to New Guinea assignment after one month of engagement in Conacaste. Ice cream and fluffy egg cake at House Church mark transition of Juana Neriquita to Phase III; chicken adobo and chilled wine luncheon completes great birthday celebration.

Contradiction: Webbing several related social structures into solid task forces that realize victories. (Wk. 6)\*

### **HAVANA**

#### **RELIGIOUS HOUSE: KINGSTON**

External: "Jamaican Potential" is held April 24 to May 1 with 100 participants from the four sectors at Symposium, 1300 people interviewed and in the forums during the Practicum and 75 people in the Assembly from all 14 Parishes of the nation. Consult follow-up begins immediately with frame visits, document production and forum set-up. Woburn Lawn holds powerful CEM during Practicum week with celebration for 300 people including Minister of Youth and Community Development. Many new colleagues emerge and a four-sector delegation to July Council in Chicago begins to take shape.

Internal: House "does the nation" through National Consultation, hosts global team, celebrates after Consult at the Courtleigh Manor Hotel and re-configures for House Church in Woburn Lawn.

Contradiction: Building catalytic strategy which will enable National Strategy to be implemented by the four sectors. (Wk. 6)

### **LIMA**

#### **RELIGIOUS HOUSE: LIMA**

External: Forty-five participants representing five nations and four regions in Area Lima complete three-week Community Reformulation Laboratory. Guardians join participants and Azpitia villagers to celebrate closing of school.

Internal: Continental faculty completes evaluation and documentation of school experience, seeing it as effective and flexible tool for creating teams of local people concerned with Human Development. House welcomes sojourners from Patevilca, Peru, Sol de Septiembre, Chile, and Barlovento, Venezuela.

Contradiction: Projecting action into coming year to close gap in missional vision. (Wk. 7)

### **CARACAS**

#### **RELIGIOUS HOUSE: CARACAS**

External: Amidst diminished forces, team visits all ten cluster villages. New village holds its follow-up Foro meeting with 30 present. Staff hold two English classes in Juan Diaz and Mendoza, and Ecclesiola in Cano Negro. YMCA decides to do sport programs in the ten cluster villages.

Internal: Cathy is offered a job through the Ministry of Agriculture and Animal-Raising to teach English to agronomists working in Barlovento.

Contradiction: Discerning time/troop rhythm to complete Training Center and intensify programmatic action in order to move strategically into summer. (Wk. 7)\*

### **BUENOS AIRES**

#### **RELIGIOUS HOUSE: SANTIAGO**

External: Pfizer donates two boxes of medicines to Sol. *Paroquia Universitaria* group (graduates and students) join Community Board Meeting to offer their services in various fields to community. Commission to bring off Sol's third anniversary in June holds its first meeting with great excitement and animation.

Internal: House watches movie "Tora, Tora, Tora" on TV for two evenings—an impacting perspective.

Contradiction: Discerning key steps toward necessary new future in midst of so many important and good ideas. (Wk. 7)\*

### **RIO DE JANEIRO**

#### **RELIGIOUS HOUSE: RIO DE JANEIRO**

External: Local government and state officials participate in set-up of Community Forums in municipality of Rio Bonito. Brazilian corporate president gets excited over municipal plan and wants to donate time and money.

Internal: House sends out Phyllis, Tina and John Slicker, and holds birthday celebrations for Kalolo Rosario and Eric Brown. Brazilian corporation gives inkind office equipment and furniture to House.

Contradiction: Creating new eventfulness in small communities while training and journeying new regional colleagues. (Wk. 7)\*

# THE GLOBAL ORDER CENTRUM REPORT

BRUSSELS  
BOMBAY  
SINGAPORE  
HONG KONG  
CHICAGO

QUARTER IV WEEK NINE

## GLOBAL DEVELOPMENT CENTRUM

Global Development Centrum reports this is last week of Annual Report copy writing and editing in Chicago. German Church group takes US\$10,000 to El Bayad. Great Codel site visit is paid to Chikhale. Staff continue to meet funding opportunities, training and program implementation in same companies. The key contradiction lies in the arena of having only one month to the monsoon and money urgently needed to complete fire instruction-type projects before the rains begin.

## GLOBAL RESEARCH CENTRUM

Global Research Centrum reports Structural Permeation Labs get another push with Lorimor RVI PSU and the form created for final lab reports. The rough draft of *IMAGE* No. 3 on Demonstration Methods is done. *SEAPAC Soundings* is mailed. The "Five Great Talks" are being done in several Nexus locations. The key contradiction lies in the arena of discerning the story behind the HDP facts in the files and documentation.

## GLOBAL OPERATIONS CENTRUM

Global Operations Centrum reports that the Bubun Village Development design is completed. In Chicago, Academy staff completes collation of latest teaching guides for each course in the curriculum. Chicago Nexus and Chicago Region cooperate in a six-state conference of 126 towns for Community Action Program/Community Services Agency. The breakthrough in this is that ICA now has a conference package for participatory decision-making from the bottom up. The key contradiction lies in the arena of inventing the imagery and activity that will keep open the channels of commitment among the newly discovered regional teams.

## GLOBAL MANAGEMENT CENTRUM

Global Management Centrum reports Mike Hoff is sent to Jakarta to close deal on AID rewrite. A major project of preparing the residential floors of the International Training Center for new energy-conserving storm windows is begun by a Week II task force opening, priming and painting windows. Singapore Nexus orchestrates two audits and launches Management modules to six houses. The key contradiction lies in the arena of filling the cracks in Management so that essential items do not fall through in transition to July structures.