

THE GLOBAL ORDER REPORT

QUARTER III WEEK ONE

DECEMBER 29, 1980—JANUARY 4, 1981

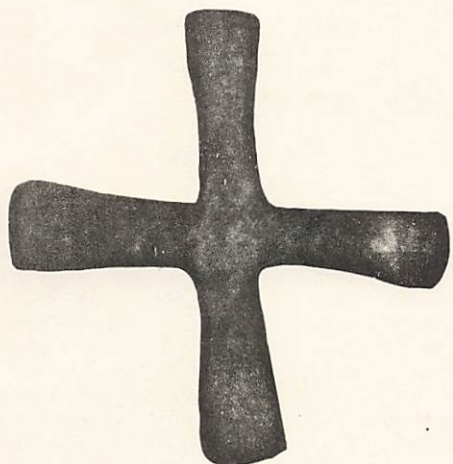

MADRID

RELIGIOUS HOUSE: MADRID

External: Community Forums 12 and 13 are done this week. Both are "firsts". Marey-Gomean in Galicia Region done finally after a one-year-setup in Spain's most defeated area. Alalpardo is the first in Madrid Metro with eager community and mayor — CARITAS: Madrid is responsible for splendid setup.

Internal: Quarter II area newsletter and Spanish version of Niebhur poem (printed decor card) are mailed to 250. Break-open in Quarter III planning is broader context of circuits to include not just programs, but both framing and development as integral parts.

Contradiction: Learning how to read Quarter III map to discern difference between major highways and secondary roads. (Wk. 12)

LONDON

RELIGIOUS HOUSE: LONDON

RELIGIOUS HOUSE: GLASGOW

External: Advent greeting cards and letters of participation in the planning and preparation of the Glasgow Regional Consult are mailed to colleagues covering all six metros.

Internal: House prepares materials for the School Leavers Forum and the Hamptons are sent to continental council in Brussels.

Contradiction: Creating imaginative ways in dealing with House celebrations. (Wk. 10)

RELIGIOUS HOUSE: BRISTOL

External: Fifty children of Tai'rgwaith have celebration to mark Advent. Whole house participates in area council in London.

Internal: Bruce Bauknight visits for management trek and House celebrates Maxine's birthday with cake.

*Sheol cannot confess thee,
Death cannot praise thee,
nor can they who go down to the abyss hope for the truth.
The living, the living alone can confess thee
as I do this day,
as a father makes thy truth known, O God, to his sons.
The Lord is at hand to save me;
so let us sound the music of our praises
all our life long in the house of the Lord.*

Isaiah 38: 18—20

Contradiction: Creating implementary design for primary missional focus, i.e. Tai'rgwaith. (Wk. 11)

PARIS

RELIGIOUS HOUSE: PARIS

RELIGIOUS HOUSE: BRUSSELS NEXUS

External: Nexus hosts two continents for council and Permeation PSU.

Internal: Council celebration exposes range of talents and sense of timing that has become "second nature" to us.

Contradiction: Determining the few key moves that will keep the mission spinning on all fronts. (Wk. 10)

RELIGIOUS HOUSE: BRUSSELS

External: Important monetary and moral support for Liege setup is received from Cockeryl, the biggest Walloon Company. Area council creates do-able timeline for the Regional Consults.

Internal: Permeation PSU breaks open staff imagination on how to win on all fronts this year.

Contradiction: Making all do's tactics toward the Regional Consult and Formation Fortnight. (Wk. 11)

FRANKFURT

RELIGIOUS HOUSE: FRANKFURT

External: Movemental colleagues' participation during the quarter climaxed with participation of Inga Bayer, retired school teacher from Austria, in area council in Berlin which involved her driving for 12 hours alone on winter roads through Austria and East and West Germany. Frau Bayer continued on to Frankfurt House where she typed letters for a day and then headed on to France and Italy, intending to return to Berlin early in January to help out with the Berlin Regional Consult. She is also a good exemplar of a circuiter — she sleeps in the van!

Internal: House sends out sojourner Karin Beckmann to India; her two-month stay is experienced by all as vital to the effectiveness of the House externally and internally.

Contradiction: Developing a full vision for Frankfurt and Stuttgart Regions and prioritizing areal involvements. (Wk. 12)

RELIGIOUS HOUSE: AMSTERDAM

External: House participates in Permeation Probe PSU after continental council in Brussels and then swirls into preparation and recruitment for area council in Berlin. It is like a dance marathon where the only music is "The Bump".

Internal: Staff takes two Day IIs to intensify the job search by preparing curriculum vitae and presentations while getting out invitations to the Christmas Open House.

Contradiction: Operating out of a "supply the demand" mindset rather than creating the events and programs for training that enable local movemental leadership to emerge. (Wk. 11)

RELIGIOUS HOUSE: BERLIN

ROME

RELIGIOUS HOUSE: ROME

External: CYF presentations at St. George's results in team of six future CYF workshop leaders. Development trek goes to Milan. Proposals are submitted to three industries as religious order money continues to come in.

Internal: Invitations are in the mail for religious order Christmas open house.

Contradiction: Creating story that will enable longterm development at a time when the Italian nation gears up for a relief effort in southern Italy. (Wk. 10)

STOCKHOLM

RELIGIOUS HOUSE: COPENHAGEN

External: Advent mailing is posted. An invitation is received from ECIS (European Council for International Schools) to be on school evaluation team in Switzerland.

Internal: Andrew returns after a month from Regional Consult in Bristol and Banks returns from continental council in Brussels.

Contradiction: Winding up Quarter II while laying groundwork for next quarter. (Wk. 11)

CAIRO

RELIGIOUS HOUSE: GIZA

RELIGIOUS HOUSE: ABIDJAN

External: The area's missional task mushrooms as Accra Regional Core commits itself to a four-year task of village development clusters in all 65 districts of Ghana. Ivory Coast National Office for Rural Development becomes advocate for funding. The African Development Bank moves ahead with January '81 LENS.

Internal: House gets tropical Advent and Christmas decor; Steve Hamje stays, following Accra Regional Core Meeting, to prepare for Avenorpeme's Village Development Cluster inauguration the following Saturday.

Contradiction: Getting proposals turned into deposited cash in time for the African Continental Council. (Wk. 12)

LAGOS

RELIGIOUS HOUSE: LAGOS

External: Biggest week of development yet this year with US\$7560 in hand. Two impact events are scheduled in

February: LENS with R. T. Briscoe and Town Meeting set with Shell. A general village meeting was held with 14 Ijedeians present and begins the catalyzation of Ijede's participation in and preparation for the HDTS.

Internal: House participates in village celebrations of the completed life of two community women both 105 years old as well as a celebration of Kenyan Independence at the Kenyan High Commissioner's Residence.

Contradiction: Catalysing total village organization and preparation for the coming HDTS. (Wk. 11)

KINSHASA

RELIGIOUS HOUSE: LUSAKA

NAIROBI

RELIGIOUS HOUSE: NAIROBI

External: A presentation at the Hilton Hotel luncheon for supportive frame and future support shows surprising depth: Firestone hosts (and pays for) with heads of Esso and Brook Bond present, USAID, NORAD, CARE, Swedish Co-operative Centre, International Co-operative Alliance, FAO, Christian Children's Fund, Ford Foundation, Rockefeller Foundation, and Barclay's Bank are represented, and top officials from Ministry of Economic Development and Planning and the Ministry of Culture and Social Services, as well as other key individuals, are present — an amazing event for all.

Internal: Great celebration is held for Joe Slicker's 60th birthday as his entrance into the fourth phase is given a double sting by first a surprise party by Kaye Hayes followed by all project directors throwing a disco party for an elder's elder.

Contradiction: Empowering the great events that are on December's plate. (Wk. 10)

RELIGIOUS HOUSE: MAIKUU—MUTHUNGUE

RELIGIOUS HOUSE: KAMWELENI

RELIGIOUS HOUSE: KALWANI—SHAMALAGO

RELIGIOUS HOUSE: MOMBASA

BOMBAY

RELIGIOUS HOUSE: BOMBAY NEXUS

RELIGIOUS HOUSE: BOMBAY

DELHI

RELIGIOUS HOUSE: DELHI

External: Village core solidifies as they plan next five weeks preparation for open day. Twelve villagers undergo operations at Lions Eye Camp. Two toilets are delivered to village and village collection pays for construction of community centre verandah. Auxiliary begins work on circle cluster research with visiting U.S. professor Sill.

Internal: Baban Gawade returns from Regional Consult as Fiona and Gautam leave for continental council. Sage picture montage highlights roundtable with guest.

Contradiction: Ensuring practical resources are available to implement keystone tasks. (Wk. 11)

MADRAS

RELIGIOUS HOUSE: HYDERABAD

External: Hyderabad Regional Consult opens possibilities of a statewide development coalition. Participants include the

Raylaseema Development Trust (Anantapur Metro), the Multi-purpose Social Service Society of Cuddapah (Cuddapah Metro), the Village Reconstruction Organization (Vijayawada Metro), and the National Service Scheme, the Rural Community Service Society, the Andhra Pradesh Volunteer Health Association, Vazir Sultan Tobacco Company, Block Development Office and District Health Office (all of Hyderabad Metro).

Internal: The women start building a stove with a real chimney. House hosts staff from Bombay, Delhi and Calcutta Areas and two young men show up to sojourn after the consult.

Contradiction: Breaking loose from present level of methodological skill to release the team to more catalytic forms of doing. (Wk. 10)

CALCUTTA

RELIGIOUS HOUSE: CALCUTTA

External: Acceleration of program results in the set up of ten events in Week 10 for Quarter III with business and educational structures: 6 CYFs (2 with government schools), 2 Imaginal Education Courses and 2 business LENS.

Internal: Contradictional analysis of the Sub-continent in LENS pedagogy reveals strategic necessity of LENS.

Contradiction: Building the story that holds the new reality of Area Calcutta for ourselves and the Sub-continent. (Wk. 10)

SINGAPORE

RELIGIOUS HOUSE: SINGAPORE NEXUS

External: Mobil Oil meeting win symbolizes a week of delivering and pushes corporate models into every area through every centrum.

Internal: House celebrates the arrival of Mike and Mary Hoff.

Contradiction: Pushing on financial tools and models until they yield a creative breakloose. (Wk. 10)

RELIGIOUS HOUSE: KUALA LUMPUR

External: Commitment for LENS with Kuala Selangor District Office, with representation from quasi-government agencies, village leadership and local and federal government officials. Kuala Lumpur House (and books) serves as testing ground for area management trek.

Internal: The new, white bamboo fence withstands six-hour torrential rainfall that turns Sungai Lui's roads into rivers and the back yard into a lake. House sends Scott Leggett to his Jakarta assignment.

Contradiction: Focusing troop power effectively to bring in the final victories of the quarter. (Wk. 10)

RELIGIOUS HOUSE: MEDAN

External: Training Mobil Oil technicians in methods will break open the Aceh Metro and earn a major portion of Singapore Area's self-support. Tanjung Pura Kecamatan has its first five village Assembly in launching the Kecamatan Demonstration.

Internal: Town Meeting and Assembly workshop training for villagers and staff prepares and creates pedagogues to do the Kecamatan Demonstration. The army visits Pangkalan biduk.

Contradiction: Creating a comprehensive plan that holds the vision in the midst of all immediate demands. (Wk. 10)

RELIGIOUS HOUSE: JAKARTA

External: Mosque cornerstone is laid in Nurada. Mobil Oil Consultancy for self-support of area and nexus is finalized.

Internal: Thanksgiving Feast and attendance at *Twelfth Night*, Shakespeare's play, marks first time Jakarta House has been together in ten weeks. Durgaya arrives in Indonesia.

Contradiction: Building a four-year strategy that is complementary to Indonesia Development priorities. (Wk. 10)

RELIGIOUS HOUSE: UJUNG PANDANG

External: Tambula (cluster) preschool begins with two teachers (after many women giggled and refused to come to a meeting) and Bontoa preschool hosts teachers from three cluster preschools for lunch and curriculum writing. The Kapala Kanipung (Bontoa headman) comes and gives stirring speech challenging the twelve women not to give up. National minister of Department of Social Affairs visits Ujung Pandang and views ICA exhibit. Bontoa Sekretariat meets and plans stake meetings and assembly while Tangkuru buys part of materials for its first training center.

Internal: House sends Masrik back to Bubun after great work in Bontoa on cluster actuation. Map of the world brings a new fascination to the collegium room.

Contradiction: Enabling the word of past accomplishments and future possibilities to spread to the villages. (Wk. 10)

HONG KONG

RELIGIOUS HOUSE: HONG KONG NEXUS

External: Development trek in Hong Kong reports great week with 20 calls and an Evening at the Institute showing global film to 15 key contacts. LENS pedagogy with regional house prepares for first Hong Kong LENS. Biregional council in Taiwan sets dates for first HDTs and prepares 1981 calendar.

Internal: Wayside Inn dynamic continues with hosting of Nam Wai, six Philippine colleagues (and two babies) and surprise visit by Clancy Mann.

Contradiction: Allowing continental consensus to emerge in the midst of SEAPAC Council. (Wk. 10)

RELIGIOUS HOUSE: HONG KONG

External: First Hong Kong Corporation LENS, held with the predominantly Chinese management of a construction company, provides a needed breakthrough for future LENS. Largest attendance at Foundation board meeting nominates new committee members, thus giving a structure for more comprehensive village care.

Internal: The team is finally in place as Wendy Rose arrives from Academy and Angela provides a needed Chinese presence in the office a couple days a week.

Contradiction: Building a plan to match our story for New Territories extension. (Wk. 11)

RELIGIOUS HOUSE: KAOHSIUNG

RELIGIOUS HOUSE: TAIPEI

External: Follow-up of Bi-regional Council focuses in arenas of home industry, staff enlistment, HDTs inkinding, audit preparation and continuing development work. Pfizer and 3M donations come in totaling US\$2,100.

Internal: Taipei staff returns from Bi-regional Council in Hai Ou Project where program plans for second half of 1980-81 are finalized, including HDTs in Hai Ou from March 29 through April 19, 1981.

Contradiction: Designing and supporting the first HDTs in China so that it will catalyze Chinese leadership and enable village expansion. (Wk. 10)

RELIGIOUS HOUSE: MANILA

RELIGIOUS HOUSE: CEBU

RELIGIOUS HOUSE: DAVAO

TOKYO

RELIGIOUS HOUSE: TOKYO

External: Ibaraki Prefecture joins the ranks of "secured" territory as a visit to the key government official lays out the next steps for working together. National LENS brochure covering 12 seminars over the next six months is printed.

Internal: Christmas party welcomes 30 guests; Miss Tabira (sojourner) decides to attend the SEAPAC meeting in Sudtonggan; Japanese family with no children asks to move into the house in January.

Contradiction: Maintaining contributions as a viable source of income as development focuses increasingly on program. (Wk. 12)

RELIGIOUS HOUSE: SEOUL

RELIGIOUS HOUSE: KUH DU E RI

External: Over 700 visitors in four weeks show the power of a demonstration which has caught the imagination and attention of this province. All directors of health and nutrition agencies in this county agree to meet to coordinate a series of health fairs for seven villages of the cluster.

Internal: Three project staff join the Seoul House in a PLC, which is a new experience for four of our regional staff and gives new clarity in living out of the Word.

Contradiction: Seeing beyond transportation and weather issues the glorious sign which is and can be created through larger thinking and planning. (Wk. 10)

RELIGIOUS HOUSE: FUKUOKA

External: Regional newsletter, the first in years, is in final form. Advisors meeting is held with focus on LENS strategy. LENS marketing begins with visits to seven companies and with four registrations.

Internal: Collegium on ICA New Year card focuses with image of the third wave. House holds traditional Japanese year-end party and a second year-end party is held in the morning at MacDonalds for the EG.

Contradiction: Discerning the screens that inform how to operate as a corporate body. (Wk. 11)

RELIGIOUS HOUSE: OSAKA

External: Global film is shown three times during week. Globe impacts colleagues and one commits self to visit El Bayad. Tokushima Prefecture sets up prefecture-wide training program for coming year.

Internal: Two new sojourners arrive, bringing number of sojourners to six and the total in house to 17. House creates party around decorating for Christmas, complete with Roger's home-made eggnog.

Contradiction: Finding the Big Wave to ride on for the coming quarter instead of riding each little wave as it comes along. (Wk. 11)

RELIGIOUS HOUSE: SAPPORO

External: Visit after first TM in Akabira catalyzes city general affairs section to begin planning community level TMs in Akabira. Yubari LENS symposium setup begins with visits to Chamber of Commerce general director, Planning Director and state legislator from Yubari. Oyubari people are excited by their own inking of two Northwest Airlines roundtrip tickets to Southeast Asia, which will be given away at the Holiday Dance Party.

Internal: The self-support barometer rises as the staff add three new weekly classes and print the brochure for two Global Language Schools in January. Mrs. Sato makes her debut as a pedagogue by leading the study of *The Third Wave* at the Takikawa roundtable.

Contradiction: Streamlining the planning process and clarifying inhouse roles to enable everyone to be generals. (Wk. 11)

SYDNEY

RELIGIOUS HOUSE : SYDNEY

External: Unsolicited money comes in from local convent of Sisters of Charity after global film showing. LENS prospects increase with very positive visit with Sir James Vernon of C.S.R.

Internal: Great inkind victory of two sets of tires, one set for Sydney and one for Murrin Bridge. Sandy arrives home from Indonesia with great stories of the Medan Regional Consult.

Contradiction: Maximizing strategic activity in the holiday season. (Wk. 10)

RELIGIOUS HOUSE: MURRIN BRIDGE

External: Industry Team shows new life as three young men experiment with feasibility of new product and women screen print new designs. Proposal for India submitted to A.D.A.B.

Internal: Dispersion of auxiliary in four different directions occasions reflection on sustaining structures.

Contradiction: Converting the "yesses" in commitment to urgent action. (Wk. 11)

RELIGIOUS HOUSE: PERTH

External: Morowa Chamber of Commerce holds an Economic Community Forum, done on a CM theme with LENS variations. Additions of a vision chart and timed implementaries help make the final document a practical tool.

Internal: Five colleagues and five house members take a seven-hour Voyage to end the quarter and affirm its value for all those who have made a commitment to care. Joanne and Ben are sent out to Sydney PSU via 2 1/2 day bus trip.

Contradiction: Feeling the quarter is done with two weeks to go. (Wk. 11)

RELIGIOUS HOUSE: ADELAIDE

External: Major push on marketing for Murrin Bridge products reveals new friends and LENS prospects.

Internal: Colleague shares slides of two-week sojourn in Murrin Bridge at roundtable and house and region celebrate the quarter with pre-Christmas progressive dinner event at four colleague homes. Senior Tippetts from the United States circuit to five metros during their two-week visit.

Contradiction: Holding the profound celebration of life in the midst of every event. (Wk. 11)

RELIGIOUS HOUSE: MELBOURNE

External: First phase of annual subscription campaign reaches goal of \$4,000 in commitments. Mayor of Western District town offers council facilities for meetings. First two participants for summer program are secured.

Internal: Regional Christmas roundtable celebration ends up at the beach on the hottest December day of the century — 110 degrees.

Contradiction: Getting all the ingredients into the Community LENS stew while keeping the fire under the pot during the holiday season. (Wk. 11)

RELIGIOUS HOUSE: BRISBANE

External: Mailing list is revamped and *Have-A-Go Gazette* envelopes are ready to go.

Internal: Fine regional roundtable and Christmas party are held at Miesen's, and House sends Bishops to Sydney for summer program preparation.

Contradiction: Blocking availability with uncomprehensive space rationale. (Wk. 11)

THE GLOBAL ORDER REPORT

QUARTER III WEEK TWO

JANUARY 5—11, 1981

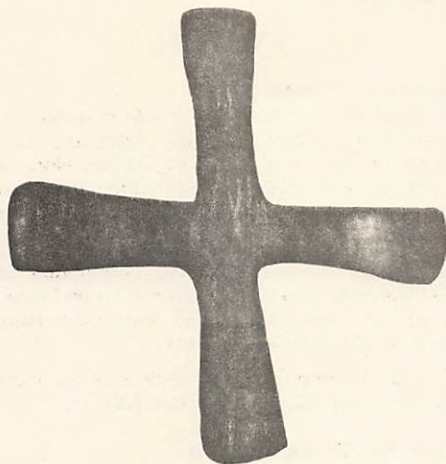

MADRID

RELIGIOUS HOUSE: MADRID

External: Community Forums 12 and 13 are done this week. Both are firsts. Marey-Gomean in Galicia Region is done finally after a one-year-setup in Spain's most defeated area. Alalpardo is the first in Madrid Metro with eager community and mayor — CARITAS: Madrid is responsible for splendid setup.

Internal: Quarter II area newsletter and Spanish version of Niebhur poem (printed decor card) are mailed to 250. Break-open in Quarter III planning is broader context of circuits to include not just programs, but both framing and development as integral parts.

Contradiction: Learning how to read Quarter III map to discern difference between major highways and secondary roads. (Wk. 12)

LONDON

RELIGIOUS HOUSE: LONDON

RELIGIOUS HOUSE: GLASGOW

External: Regional Consult momentum is generated by the location of a good facility for the Symposium and by the first drafting of the brochure and invitation letter.

Internal: Two days of planning turns overwhelming demands into possible victories. Regional colleagues bring Christmas gift from Area guardians on New Year's Eve and help us in the creation of Regional Consult materials.

Contradiction: Creating the practical momentum in the next two weeks that will carry the rest of the quarter. (Wk. 1)

RELIGIOUS HOUSE: BRISTOL

External: Christmas edition of *Tai'rgwaith Vision* is published in new imaginal format (thanks to *Lorne Voice!*). The village has a week of Christmas parties.

Internal: House Christmas party launches Christmas discontinuity with feast of turkey, cranberry sauce, nuts,

*Thus speaks the Lord who is God,
he who created the skies and stretched them out,
who fashioned the earth and all that grows in it,
who gave breath to its people,
the breath of life to all who walk upon it.
I, the Lord, have called you with righteous purpose and
taken you by the hand;
I have formed you, and appointed you to be a light to all
peoples, a beacon for the nations,
to open eyes that are blind,
to bring captives out of prison, out of dungeons where
they lie in darkness.*

Isaiah 42: 5—7

grapes, cake and ice cream. Michael and Maxine secure employment.

Contradiction: Making use of holiday time to build community momentum and unity. (Wk. 13)

PARIS

RELIGIOUS HOUSE: PARIS

RELIGIOUS HOUSE: BRUSSELS NEXUS

RELIGIOUS HOUSE: BRUSSELS

External: Important monetary and moral support for Liege setup is received from Cockeryl, the biggest Walloon Company. Area council creates do-able timeline for the Regional Consults.

Internal: Permeation PSU breaks open staff imagination on how to win on all fronts this year.

Contradiction: Making all do's tactics toward the Regional Consult and Formation Fortnight. (Wk. 11)

FRANKFURT

RELIGIOUS HOUSE: FRANKFURT

External: Movemental colleagues' participation during the quarter climaxed with participation of Inga Bayer, retired school teacher from Austria, in area council in Berlin which involved her driving for 12 hours alone on winter roads through Austria and East and West Germany. Frau Bayer continued on to Frankfurt House where she typed letters for a day and then headed on to France and Italy, intending to return to Berlin early in January to help out with the Berlin Regional Consult. She is also a good exemplar of a circuiter — she sleeps in the van!

Internal: House sends out sojourner Karin Beckmann to India; her two-month stay is experienced by all as vital to the effectiveness of the House externally and internally.

Contradiction: Developing a full vision for Frankfurt and Stuttgart Regions and prioritizing areal involvements. (Wk. 12)

RELIGIOUS HOUSE: AMSTERDAM

External: Open House sees the secular-religious as colleagues and friends representing the symbolic and movemental order gather. The invisible college of those who care emerges in a week that 175 Nederland Newsletters and 103 Advent mailings to Germany are sent.

Internal: The global/local dynamic is grounded in a collegium on the implications of area council and the roundtable study of the John Naisbitt *Future Trend* paper; one area recommendation is immediately implemented with a permeation self-support team on the road (water) vis-a-vis Reemtsma/Schwaiger team of canal boat restoration and interior design work.

Contradiction: Clarifying next quarter's phasing and priorities (Wk. 12)

RELIGIOUS HOUSE: BERLIN

ROME

RELIGIOUS HOUSE: ROME

External: New construct and materials are created for religious order consultations. Staff designs an eight-week guest night/training construct for Quarter III.

Internal: Dan returns from continental council, Milan development and London with reports on the council and Regional Consult plans.

Contradiction: Expanding the story about who we are in Italy to enable authorization figures to stand with Institute. (Wk. 11)

STOCKHOLM

RELIGIOUS HOUSE: COPENHAGEN

External: Advent mailing is posted. An invitation is received from ECIS (European Council for International Schools) to be on school evaluation team in Switzerland.

Internal: Andrew returns after a month from Regional Consult in Bristol and Banks returns from continental council in Brussels.

Contradiction: Winding up Quarter II while laying groundwork for next quarter. (Wk. 11)

CAIRO

RELIGIOUS HOUSE: GIZA

RELIGIOUS HOUSE: ABIDJAN

External: The area's missional task mushrooms as Accra Regional Core commits itself to a four-year task of village development clusters in all 65 districts of Ghana. Ivory Coast National Office for Rural Development becomes advocate for funding. The African Development Bank moves ahead with January '81 LENS.

Internal: House gets tropical Advent and Christmas decor; Steve Hamje stays, following Accra Regional Core Meeting, to prepare for Avenorpeme's Village Development Cluster inauguration the following Saturday.

Contradiction: Getting proposals turned into deposited cash in time for the African Continental Council. (Wk. 12)

LAGOS

RELIGIOUS HOUSE: LAGOS

External: Biggest week of development yet this year with US\$7560 in hand. Two impact events are scheduled in February: LENS with R. T. Briscoe and Town Meeting set with Shell. A general village meeting was held with 14 Ijedeians present and begins the catalyzation of Ijede's participation in and preparation for the HDTs.

Internal: House participates in village celebrations of the completed life of two community women both 105 years old as well as a celebration of Kenyan Independence at the Kenyan High Commissioner's Residence.

Contradiction: Catalysing total village organization and preparation for the coming HDTs. (Wk. 11)

KINSHASA

RELIGIOUS HOUSE: LUSAKA

NAIROBI

RELIGIOUS HOUSE: NAIROBI

External: Three sector circuits culminate in sector meetings which begin to web projects together as well as getting input into area council preparation. Selling tractor, Norad money arriving and 500 songbooks inked are three ships that come in. Women's LENS comes off with clamoring for more.

Internal: House spends Week II planning procedures, spirit life and practices for area council, continental council, Philbrook- Kurihara wedding and Christmas and New Year's Eve parties to mesh December into one happening culminating in Christmas decor party.

Contradiction: Sharing the great wisdom of the movement and Order with our village colleagues. (Wk. 12)

RELIGIOUS HOUSE: KAMWELENI

BOMBAY

RELIGIOUS HOUSE: BOMBAY NEXUS

RELIGIOUS HOUSE: BOMBAY

DELHI

RELIGIOUS HOUSE: DELHI

External: Village core solidifies as they plan next five weeks' preparation for open day. Twelve villagers undergo operations at Lions Eye Camp. Two toilets are delivered to village and village collection pays for construction of community centre verandah. Auxiliary begins work on circle cluster research with visiting U.S. Professor Sill.

Internal: Baban Gawade returns from Regional Consult as Fiona and Gautam leave for continental council. Sage picture montage highlights roundtable with guest.

Contradiction: Ensuring practical resources are available to implement keystone tasks. (Wk. 11)

MADRAS

RELIGIOUS HOUSE: HYDERABAD

CALCUTTA

RELIGIOUS HOUSE: CALCUTTA

SINGAPORE

RELIGIOUS HOUSE: SINGAPORE NEXUS

External: Cross-centrum configuration explodes nexus effectivity as Research does development in Kuala Lumpur, Operations does framing in New Zealand and Research does Regional Consult in Apia.

Internal: Rajamani and children join Durgiah in Medan and House hosts Ms. Bill, an old colleague from Singapore, and Catherine Welch's mother and nephew from Seattle.

Contradiction: Orchestrating one-day total nexus check signals (the only one for next two months), Christmas celebration and continental council preparation. (Wk. 11)

RELIGIOUS HOUSE: KUALA LUMPUR

RELIGIOUS HOUSE: MEDAN

External: Medan Guardian coalition has taken responsibility to create strategies and setup for ICA report to the National Planning Board and has consensed on beginning Symposium grad roundtable in January. The spirited cluster Town Meeting task force completes three more TMs in the Tanjung Pura Kecamatan (Sub-district) Demonstration Friday night and sings village movement songs for two hours on the boat back to Bubun.

Internal: Management trek spends two days in Bubun and says, "All is well". Durgaya family are welcomed with open arms and immediate engagement.

Contradiction: Getting a clear picture of the strategies necessary to create a sense of responsibility in the local government for encouraging village consensus. (Wk. 11)

RELIGIOUS HOUSE: JAKARTA

RELIGIOUS HOUSE: UJUNG PANDANG

HONG KONG

RELIGIOUS HOUSE: HONG KONG NEXUS

External: First LENS in Hong Kong with Intrusion Prepac Ltd. is held in midst of Development treks in Japan and Philippines and Operations trek through Area Tokyo. SEAPAC Soundings mailing is out in one day.

Internal: Christmas tree party includes the hanging of the greens and the send out of Mr. Schneider, Mary Jane Elliot's father, after a three-week visit with the House. House collegiums dig into material received from Bombay, Brussels and Cleveland.

Contradiction: Discerning the practical edge for each centrum for the next six months in the midst of riding the wave of events toward the SEAPAC Council. (Wk. 11)

RELIGIOUS HOUSE: HONG KONG

External: Brochure takes next step towards completion as the translation is delivered into the hands of the designer and the printer commits himself to an end of January deadline. The first steps in a shift to the New Territories becomes a reality with two trips through the geography and a lunch with a guardian which produces names of contacts and appropriate tactics.

Internal: Village guests at Roundtable and Chinese colleague at Christmas House Church add a lively element to the internal life; house celebrates Christmas Day with gongs, cymbals and unicorn dances as the Yao family dedicate their new ancestral temple.

Contradiction: Meeting the demands of a full mission at full steam in the midst of a discontinuous troop and time configuration. (Wk. 13)

RELIGIOUS HOUSE: KAOHSIUNG

External: Week of development in Kaohsiung results in 15 visits that open the door for inkind and development for the future. Hai Ou village-led meeting completes reports and future plans in workshops.

Internal: House spruces up EG space, makes children's beach sandbox and buys toys.

Contradiction: Getting momentum going on home industry research and village circuiting while holidays are approaching. (Wk. 12)

RELIGIOUS HOUSE: TAIPEI

RELIGIOUS HOUSE: MANILA

RELIGIOUS HOUSE: CEBU

External: Monthly weighing of all children in eight pre-schools shows healthier children. Quarterly inventory and financial reports from four general stores show more profits. Cluster staff gathers to celebrate and plan for next quarter. Langub HDP holds community assembly, transfers the preschool to new site in the community center, conducts a buri-marketing blitz and prepares for community workday on the road.

Internal: House prepares to celebrate Christmas and discontinuity.

Contradiction: Breaking the ground for new projects next year. (Wk. 12)

RELIGIOUS HOUSE: DAVAO

TOKYO

RELIGIOUS HOUSE: TOKYO

External: Ibaraki Prefecture joins the ranks of "secured" territory as a visit to the key government official lays out the next steps for working together. National LENS brochure covering 12 seminars over the next six months is printed.

Internal: Christmas party welcomes 30 guests; Miss Tabira (sojourner) decides to attend the SEAPAC meeting in Sudtonggan; Japanese family with no children asks to move into the house in January.

Contradiction: Maintaining contributions as a viable source of income as development focuses increasingly on program. (Wk. 12)

RELIGIOUS HOUSE: SEOUL

RELIGIOUS HOUSE: KUH DU E RI

RELIGIOUS HOUSE: FUKUOKA

External: Regional newsletter, the first in years, is in final form. Advisors meeting is held with focus on LENS strategy. LENS marketing begins with visits to seven companies and with four registrations.

Internal: Collegium on ICA New Year card focuses with image of the third wave. House holds traditional Japanese year-end party and a second year-end party is held in the morning at MacDonalds for the EG.

Contradiction: Discerning the screens that inform how to operate as a corporate body. (Wk. 11)

RELIGIOUS HOUSE: OSAKA

External: A Christmas party brings 50 new neighbors and colleagues for dancing and songs. The Friday Night at the Institute Bonenkai (year end) celebration includes absolution for the past year and claiming fresh visions for 1981.

Internal: Staff completes a comprehensive four-week plan to enable discontinuity and prepares to host the ICA national staff meeting on January 3, 4 and 5.

Contradiction: Building the neighborhood relations that will enable staff to ground its mission. (Wk. 12)

RELIGIOUS HOUSE: SAPPORO

External: Visit after first TM in Akabira catalyzes city general affairs section to begin planning community level TMs in Akabira. Yubari LENS symposium setup begins with visits to Chamber of Commerce general director, Planning Director and state legislator from Yubari. Oyubari people are excited by their own inkinding of two Northwest Airlines roundtrip tickets to Southeast Asia, which will be given away at the Holiday Dance Party.

Internal: The self-support barometer rises as the staff add three new weekly classes and print the brochure for two Global Language Schools in January. Mrs. Sato makes her debut as a pedagogue by leading the study of *The Third Wave* at the Takikawa roundtable.

Contradiction: Streamlining the planning process and clarifying inhouse roles to enable everyone to be generals. (Wk. 11)

SYDNEY

RELIGIOUS HOUSE : SYDNEY

RELIGIOUS HOUSE: MURRIN BRIDGE

External: Industry Team shows new life as three young men experiment with feasibility of new product and women screen print new designs. Proposal for India submitted to A.D.A.B.

Internal: Dispersion of auxiliary in four different directions occasions reflection on sustaining structures.

Contradiction: Converting the "yeses" in commitment to urgent action. (Wk. 11)

RELIGIOUS HOUSE: PERTH

External: Morowa Chamber of Commerce holds an Economic Community Forum, done on a CM theme with LENS variations. Additions of a vision chart and timelined implementaries help make the final document a practical tool.

Internal: Five colleagues and five house members take a seven-hour Voyage to end the quarter and affirm its value for all those who have made a commitment to care. Joanne and Ben are sent out to Sydney PSU via 2 ½ day bus trip.

Contradiction: Feeling the quarter is done with two weeks to go. (Wk. 11)

RELIGIOUS HOUSE: ADELAIDE

External: Major push on marketing for Murrin Bridge products reveals new friends and LENS prospects.

Internal: Colleague shares slides of two-week sojourn in Murrin Bridge at roundtable and house and region celebrate the quarter with pre-Christmas progressive dinner event at four colleague homes. Senior Tippetts from the United States circuit to five metros during their two-week visit.

Contradiction: Holding the profound celebration of life in the midst of every event. (Wk. 11)

RELIGIOUS HOUSE: MELBOURNE

External: Inking blitz for Murrin Bridge nets curtain material and paint for house interior. Evening visit to longtime colleague in education structures initiates possibility of LENS with Community Education college.

Internal: Oakleys are sent to Sydney for Summer Planning PSU and rest of House is intrigued with roundtable study of trends of the '80s in developed countries. An unexpected inkind tree emphasizes the Christmas season decor.

Contradiction: Building the shrewd "rabbit out of the hat" maneuvers that get three more Melbourne Region people to the Summer Program. (Wk. 12)

RELIGIOUS HOUSE: BRISBANE

External: Development thermometer hits A\$1100 mark with A\$400 check from leading hardware store. Bishops and John Miesen attend planning meeting in Sydney for the summer Research Assembly in Australia.

Internal: House celebrates end of Quarter II with trip to beach and returns to find Santa has visited with a gift of one dozen coffee cups from regional colleague Betty Fonster.

Contradiction: Getting yeses for a summer program in Adelaide with everybody's mind focused on Christmas. (Wk. 12)

SUVA

RELIGIOUS HOUSE: APIA

External: Two year celebration is a two-day miracle with Village Council meeting and broad participation in stake survey and plantation survey to assess two year progress. Major excitement is generated by finding over half a million taro in the ground with one half for food and the second half for the taro marketing cooperative. Great village feast marks move into third year and celebration of accomplishments.

Internal: Completion of CEM and documentation is celebrated by House, SINEX, Ofoia and Vaosea with steak and lobster served by waiters in white lava lavas and wide red belts.

Contradiction: Closing the deal on all fronts to clear the deck for Year Three. (Wk. 12)

RELIGIOUS HOUSE: AUCKLAND

External: Private foundation grants \$10,000 to Borough Council to fund national training centre at Duart House. A 14-point economic development plan for Havelock North is pulled together. Mayor of Wanganui visits to pursue economic training options via LENS.

Internal: Representatives of Global Development Centrum, Global Operations Centrum and the Assignments Commission meet next week with House for Area Suva mid-course correction and to transfer structural accountability for TASC to Global Management Centrum.

Contradiction: Getting our aggressive frame directed toward breaking loose forces and funds rather than defending our good name. (Wk. 11)

SAN FRANCISCO

RELIGIOUS HOUSE: SAN FRANCISCO

External: Thirty-seven Symposium and Regional Consult recruitment visits are made. Each one opens many additional doors for recruitment.

Internal: All house Christmas celebration symbolizes a regrouping spirit with decorating the tree and house, great food and singing.

Contradiction: Discerning who needs to attend the Regional Consult and turning interest into paid registration. (Wk. 12)

RELIGIOUS HOUSE: SEATTLE

External: Five of the regional team go to continental council following a roundtable workshop to think through reports and issues.

Internal: Collegium catches staff up on all the interchange packets received in the last two weeks and surprises staff with everything that is happening.

Contradiction: Taking time to do the necessary year-end funding push in the midst of long-range sponsorship planning. (Wk. 11)

RELIGIOUS HOUSE: LOS ANGELES

External: Hot on the trail of development many visits are made with religious orders and new referrals result in \$4,600 in hand this month and the clear possibility of going way over bottom line with \$21,000. Central Park Five task force prepares anti-gang program for use in all schools in January.

Internal: Colleagues begin to come and go on discontinuity and two colleagues discuss sojourning. Year end cheer brings an unexpected \$1000 salary bonus for self-support.

Contradiction: Landing the cash that has been committed. (Wk. 12)

RELIGIOUS HOUSE: RICHGROVE

External: Final celebration at House, complete with Mexican dishes, skits, singing and "Pin The Proposal On The Mayor",

caps off unbelievable week of work on CEM. Documentation enables community to celebrate victories in every arena.

Internal: House bursts at seams with regional colleagues and Chicago team and also makes room for newly assigned Judy Tresise.

Contradiction: Discerning the core training journey that keeps all systems going in high gear. (Wk. 11)

RELIGIOUS HOUSE: PHOENIX

External: Eighty people are sent the *Guardians Newsletter* which lists signal events of the past year under the title "Deed-cember".

Internal: House culminates discontinuity with a grand New Year's Eve party ending at 3 a.m.

Contradiction: Articulating possibility to people who are hiding from reality. (Wk. 2)

RELIGIOUS HOUSE: PISINEMO

External: Laundromat expands with new "superloader" and additional dryer. Farm crew visits University of Arizona Water Harvesting Demonstration.

Internal: House attends wedding of district chairman; visitors from Minnesota include photographer and inventor of farm equipment.

Contradiction: Maintaining business activity in the midst of Christmas social calendar. (Wk. 11)

RELIGIOUS HOUSE: BILLINGS

RELIGIOUS HOUSE: DENVER

EDMONTON

RELIGIOUS HOUSE: EDMONTON

RELIGIOUS HOUSE: ANCHORAGE

RELIGIOUS HOUSE: VANCOUVER

RELIGIOUS HOUSE: SASKATOON

RELIGIOUS HOUSE: WINNIPEG

External: In midst of building and rebuilding the Manitoba religious order donor base, the ICA receives the affirmation of Father Aubry of the Oblates of Mary Immaculate. Regional vision planning meeting is held in preparation for next quarter.

Internal: Regional colleague will host the regional Christmas party.

Contradiction: Perpetuating the image of colleagues as back-up troops with the ambiguity of clear cut programs and self-support. (Wk. 12)

HOUSTON

RELIGIOUS HOUSE: HOUSTON

External: Regional council hosted by San Antonio Metro Team launches practical plan for the Houston Regional Consult (May 1-10) with Symposium to be held in Houston and Assembly in San Antonio. The council includes an interview with Andres Serabia, past president of Citizens Organized for Public Service, a major community organization in San Antonio, and a study of an excerpt from *Entropy*. Council sends out Fr. Joe Lepaw, C.I.C.M., to Rome for set-up of the meeting of his entire order, which is held every seven years.

Internal: Houston Regional Team meets for three days to plan quarter and council. Major highlights include daily volleyball games (Phase III against Phase I — Phase III won most consistently), superbowl football, and New Year's celebration with metro colleagues.

Contradiction: Pulling together the multitude of possibilities relative to the Regional Consult into a cohesive plan. (Wk. 1)

RELIGIOUS HOUSE: ASHERTON

External: City gets new fire engine for Christmas. Lydia's Restaurant is taken under new management of Manuel Hernandez Family — the third new business starts in three months. Regional council launches Regional Consult strategy and probes into Mexican American movement and culture through conversation, interview with San Antonio's Citizens Organized for Public Service, food and dancing at the Latin Corner.

Internal: Discontinuity ends in regional team meeting highlighted by creation of a regional six-month scenario, volleyball and New Year's Eve at the Eagle Casino (an in-house den of strategy).

Contradiction: Sorting through the many options, bits of clarity and areas of ambiguity to discern the necessary strategy to release the region. (Wk. 1)

RELIGIOUS HOUSE: DALLAS

RELIGIOUS HOUSE: INDIAHOMA

External: Fifty-two page CEM document goes to the printer in Oklahoma City after careful creation and consensus by the community and the region. Dallas Region sends nine colleagues to continental council in Chicago. Indiahoma has first Christmas lights on main street and total-community caroling. King of Glory Lutheran Church of Dallas gives \$1200 for Maharastra. Annual pledges for 1980-81 now total \$130,000 for the region.

Internal: Families travel to Phoenix and Dallas for Christmas discontinuity.

Contradiction: Creating a regional strategy in order to focus the Regional Consult which is intended to create a regional strategy. (Wk. 13)

RELIGIOUS HOUSE: MEMPHIS

External: Twenty-six Pace HDP residents celebrate the transition of the auxiliary staff from Pace, Mississippi to Memphis with a steak dinner. The mayor gives an open invitation to stop by when in the neighborhood. New Year's Eve celebration with metro colleagues creates an exciting launch into '81 and Regional Consult planning indicates the expenditure required in the next eight weeks.

Internal: Ten-day sojourn by Yoko Sugimura, university student from Japan, enhances house life and New Year's Day is used to winterize the house and pull together 1980 financial records of OE/ICA.

Contradiction: Creating the corporate decisions about the constants which free the team to think through the ambiguity of the external mission. (Wk. 1)

RELIGIOUS HOUSE: NEW ORLEANS

External: House receives colleague's pledge of \$350 with surprise envelope containing \$1000. Regional Consult preparation is launched with regional council.

Internal: House colleagues return from Christmas discontinuity to engage in council inkind and preparation blitz.

Contradiction: Taking our now and using it decisively and futurically for a prioritized and concretized mission. (Wk. 1)

RELIGIOUS HOUSE: ATLANTA

External: Ending the quarter heralds finishing touches on Regional Council maneuver writing and distribution to colleagues, reminders for Annual Appeal pledges, preparations for January Senior Citizen Town Meetings in seven county metropolitan area and attending continental council by all ICA staff and Bill Bingham of Raleigh Metro.

Internal: The region participates in moving contents of two houses (Gibson and Atlanta) to new location in Decatur, Georgia, one mile from previous Atlanta location. Christmas discontinuity is welcomed by all.

Contradiction: Establishing regional house presence as New Year rushes into immediate program activity. (Wk. 12)

RELIGIOUS HOUSE: MIAMI

CHICAGO

RELIGIOUS HOUSE: CHICAGO NEXUS

External: Global Development Band meeting focuses on ten global maneuvers for practical action.

Internal: House gets new perspectives through collegiums on continental council, Development band leading Daily Office, visiting in the house lounge before the Roundtable and the focus on the prophetic rather than the royal consciousness in the roundtable study.

Contradiction: Developing guidehood that is both responsive to the new and responsible for urgently needed directives. (Wk. 2)

RELIGIOUS HOUSE: CHICAGO

RELIGIOUS HOUSE: KANSAS CITY

External: The regional team's six-month planning, held during the New Year's holidays, is led by Jennie Pierce using the LENS format. "Best planning ever" is the statement of the day.

Internal: Four metros are represented at New Year's celebration: western saloon with a barn dance, casino and a show, "Song, Symbol and Drama of 1980".

Contradiction: Creating the compelling story for programming in an all self-support staff.

RELIGIOUS HOUSE: LORIMOR

RELIGIOUS HOUSE: MINNEAPOLIS

RELIGIOUS HOUSE: ST. LOUIS

External: Quarter III Regional Council with two metros represented gives form to the regional team and defines year-end bottom lines. Study of "The State of the Movement: A Re-evaluation" sets the context for articulation of regional team covenant.

Internal: Internal operational plans are made signalling a fresh way to come at being a religious house.

Contradiction: Engineering a breakthrough in self-support enterprise research by the weekend (Week II of Week 2). (Wk. 1)

RELIGIOUS HOUSE: DETROIT

External: Saturday planning meeting results in reaffirmation of the direction for the year with a heavy push on circuiting and regional team members signing up for circuit assignments. The Earlys are in from Chicago for the weekend. Two colleagues from Port Huron and one from Sarasota, Florida, add special zest to the planning.

Internal: In the midst of discontinuous time (with the Blackledge family all together again for the first time in four years), the New Year's Eve party brings in colleagues for a great celebration highlighted by a phone call from the Earlys, who remain in Chicago to care for Diana following her accident.

Contradiction: Getting all of the regional team shifted into new roles and everybody focused on the tasks at hand so they can move with confidence and power. (Wk. 1)

RELIGIOUS HOUSE: CLEVELAND

RELIGIOUS HOUSE: INDIANAPOLIS

External: Election of Ambrose Smith to presidency of Mapleton-Fall Creek Neighborhood Association fills house staff with exciting anticipations of activities and human development in our neighborhood.

Internal: Theatre organ music and pizza draw together house staff, development team member Richard Stanley, region prior Gordon Harper, family member Judy Appenfelder, and colleague Paula Craddock for celebration before travel to continental council.

Contradiction: Designing the unifying and spiritizing structures for a multitude of missional fronts. (Wk. 11)

NEW YORK

RELIGIOUS HOUSE: NEW YORK

RELIGIOUS HOUSE: PITTSBURGH

External: Development of program funds reaps \$2,400 grant from the West Virginia Humanities Foundation for 20 Human Development Presentations and 400 shingles for the Widen Gym.

Internal: Being together for New Year's Eve in Pittsburgh inspired the house to square dance into the New Year. Christmas discontinuity took house people to Virginia, Florida, Kansas and Tennessee.

Contradiction: Designing the regional team experience as one missional thrust rather than tasks in isolation. (Wk. 1)

RELIGIOUS HOUSE: WIDEN

External: Development team of three, two from Chicago and one from the regional team, identifies new colleagues with India story and nets over \$25,000 in committed monies. Team now has 150% of Annual Appeal goal.

Internal: Entire regional team attends continental council and three stay over for Women's Revolution PSU. Carl Stock is welcomed to region in new relationship as local church pastor.

Contradiction: Enabling the community to get through the rush of Christmas activities with a clear vision of what is needed for the new year. (Wk. 12)

RELIGIOUS HOUSE: ROCHESTER

External: New Year's celebration and four-day regional council/regional team meeting/religious house meeting results in decision for 44-hour Regional Consult PSU to work on 37 arenas of concern relative to the Regional Consult.

Internal: Bob Booher spins on Indonesia and India and the House begins to see clues to what it means to care for the pluriform order.

Contradiction: Transforming old modes of metro participation into new modes of operating as a regional team. (Wk. 1)

RELIGIOUS HOUSE: PHILADELPHIA

External: Visit with probation officer and CYF presentation by youth excite House with the increased possibility of doing a series of CYFs.

Internal: Collegium on upcoming Women's Revolution PSU with an overview of design in combination with essay by house prior addresses staff with comprehensiveness and intensity of Order's concern for this issue.

Contradiction: Coordinating all of the requests for CYFs so that series of events has impact on the people and communities involved. (Wk. 11)

RELIGIOUS HOUSE: WASHINGTON, D.C.

RELIGIOUS HOUSE: BOSTON

RELIGIOUS HOUSE: STARKS

External: Starks House joins Boston House in planning weekend focusing on Regional Consult and finances. Despite holidays, community VOICE is done on time and work continues with agencies.

Internal: House completes discontinuity with New Year's Eve and first night celebrations in Boston and returns to Starks to find broken pipes in sub-zero weather. Jim and Judy sign up for substitute teaching.

Contradiction: Getting wheels under the team while putting boxes around missional complexity. (Wk. 1)

MONTREAL

RELIGIOUS HOUSE: MONTREAL

RELIGIOUS HOUSE: TORONTO

RELIGIOUS HOUSE: OTTAWA

RELIGIOUS HOUSE: HALIFAX

External: New Year's Eve celebration is time for reflection on past year and launching of first quarter in 1981.

Internal: House returns from discontinuity across the North American continent as New Brunswick experiences coldest weather in 75 years.

Contradiction: Recovering the momentum to launch the year with power and determination. (Wk. 1)

MEXICO CITY

RELIGIOUS HOUSE: GUATEMALA CITY

HAVANA

RELIGIOUS HOUSE: KINGSTON

External: Whole House circuits to Portland Parish for meeting with colleagues from Claverty Cottage and surrounding villages. Rural electrification agency places initial order for wooden outlets from Woodwork Industry. Visit with U.S. Embassy official reveals that new Prime Minister has been told about Woburn Lawn by the U.S. Ambassador and secures entre to key frame appointments. Christmas tree at the crossroads of the village highlights multitude of celebrational activities.

Internal: Week II RS-I pedagogy provides staff with images for continued House and colleague in-depth training. First self-support monies are received from team assigned to Caracas.

Contradiction: Enabling project leadership to work through next six months' plan in the midst of immediate and exciting tasks. (Wk. 13)

LIMA

RELIGIOUS HOUSE: LIMA

CARACAS

RELIGIOUS HOUSE: CARACAS

External: Farmworkers Foundation in Caucagua agrees to provide transportation for village representatives to the Barlovento Villages Foro Assembly scheduled for December 14th.

Internal: One of the extension villages gives the auxiliary a gift of cocoa and House celebrates Advent with Barlovento hot chocolate and a Christmas story.

Contradiction: Allowing "doing" to be a healing event that brings forth fulfilled life. (Wk. 10)

BUENOS AIRES

RELIGIOUS HOUSE: SANTIAGO

RIO DE JANEIRO

RELIGIOUS HOUSE: RIO DE JANEIRO

THE GLOBAL ORDER CENTRUM REPORT

BRUSSELS
BOMBAY
SINGAPORE
HONG KONG
CHICAGO

QUARTER III WEEK TWO

GLOBAL DEVELOPMENT CENTRUM

Global Development Centrum reports that the Global Band meets in Chicago. The Band comes to a consensus on approaches of how to focus on corporations, church hierarchy and specific large donors. The meeting is a great celebrative event. Break-throughs include how to take advantage of the top management people we know in corporations for making contacts in regional corporation offices. The key contradiction lies in the arena of making as many new friends as possible while pushing in old areas for funds.

GLOBAL RESEARCH CENTRUM

Global Research Centrum reports: Publishing *SEAPAC Soundings* in one day "from scratch"; Research sends Robert Lingafelter to PTP IV training session in Medan; and Extensive preparation is made for Research Band Meeting and for Quarter IV work in Chicago Nexus. Research shares interchange packets from Brussels, Bombay and Cleveland in Hong Kong House collegium. The key contradiction lies in the arena of the necessity to carve out time for corporate input and reflection in midst of ongoing programmatic demands.

GLOBAL OPERATIONS CENTRUM

Global Operations Centrum reports that interchange around the SEAPAC Continental Council enhances Hong Kong's quarter planning which focuses on LENS, HDTS and Regional Consults. Singapore and Chicago draft Regional Consult assignments for the rest of the year and Africa plans interchange of personnel across Africa to staff Regional Consults and training schools. Training Post in Chicago shares exciting model of comprehensive curriculum. The key contradiction lies in the arena of designing work in a way that makes best use of the Regional Consult to serve comprehensively all the regions and houses during the whole quarter.

GLOBAL MANAGEMENT CENTRUM

Global Management Centrum reports that Hong Kong Nexus moves toward full computerization of ICA and O.E. accounts with manual preparation underway. Singapore launches management training module at Sungai Lui. Chicago Centrum completes management budget that clarifies projections. \$6,000 of inkind paper products is offered by Minneapolis contact. Centrum demonstrates new possibilities of space care for the residential areas. The key contradiction lies in the arena of building nexus budgets that hold programmatic expansion in tension with cash flow realities.

THE GLOBAL ORDER REPORT

QUARTER III WEEK THREE

JANUARY 12—18, 1981

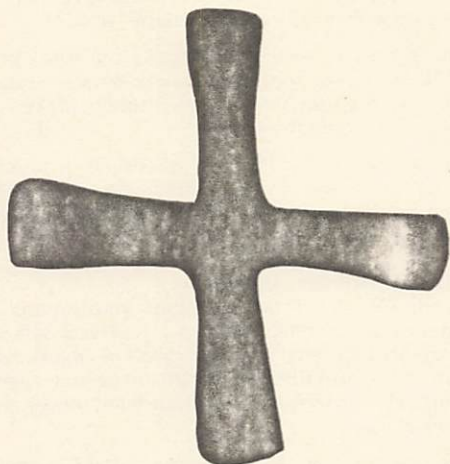

*Look to me and be saved,
you peoples from all corners of the earth;
for I am God, there is no other.
By my life I have sworn,
I have given a promise of victory,
a promise that will not be broken,
that to me every knee shall bend
and by me every tongue shall swear.
In the Lord alone, men shall say,
are victory and might;
and all who defy him shall stand ashamed in his
presence,
but all the sons of Israel shall stand victorious and find
their glory in the Lord.*

Isaiah 45: 22—25

MADRID

RELIGIOUS HOUSE: MADRID

External: Community Forums 12 and 13 are done this week. Both are firsts. Marey-Gomean in Galicia Region is done finally after a one-year-setup in Spain's most defeated area. Alalpardo is the first in Madrid Metro with eager community and mayor — CARITAS: Madrid is responsible for splendid setup.

Internal: Quarter II area newsletter and Spanish version of Niebhur poem (printed decor card) are mailed to 250. Break-open in Quarter III planning is broader context of circuits to include not just programs, but both framing and development as integral parts.

Contradiction: Learning how to read Quarter III map to discern difference between major highways and secondary roads. (Wk. 12)

LONDON

RELIGIOUS HOUSE: LONDON

External: Christmas Open House celebration brings 20 guests through house. Mailing to 40 prospective participants for a Volunteer Orientation Weekend results in five confirmations to date.

Internal: House celebrates the season's holidays with feasting, fun and friends and sends John Patterson to India with Guardians Sir James and Lady Peggy Lindsay.

Contradiction: Getting behind the wheel of an "incredibly good quarter model". (Wk. 1)

RELIGIOUS HOUSE: GLASGOW

External: Leeds Metro circuit with the Clark family creates six-month regional strategy for Manchester Region and recruits one new contact to London Volunteer Orientation Weekend. Regional Consult moves ahead with the securing of a hotel site for the Symposium and the creation of the brochure and invitation letter with the help of colleagues.

Internal: Ruth Gilbert visits to work with House on LENS proposal for signal area company and two additional self-support schemes are initiated.

Contradiction: Finding the new constituencies that the Regional Consult gives the opportunity to engage. (Wk. 3)

RELIGIOUS HOUSE: BRISTOL

External: Bishopston (Bristol) circuit schedules core meeting. House participates in New Year's celebration at the Tai'rgwaith Working Men's Club with beer — great singing once again in the village!

Internal: House Council launches next six months tactics board and new internal life assignments.

Contradiction: Meshing claims of missional arenas and sustaining house life. (Wk. 2)

PARIS

RELIGIOUS HOUSE: PARIS

External: Area remaneuvering Week II creates clear, exciting public story for the Regional Consult.

Internal: The New Year is launched with a 36-hour vocational reflection in six parts: study of Marshall's commitment paper, global trends conversation, individual four-level 1980 charts, New Year's Eve celebration, life timelines by family and corporate excursion to Versailles.

Contradiction: Determining the essential rhythm and accomplishments that will produce the catalytic Consult needed. (Wk. 1)

RELIGIOUS HOUSE: BRUSSELS NEXUS

External: Connie and Prabaker provide daily excitement with visits to Belgian orders. Swirl of events get the centurms prepared and Neil, Bruce and Steve are sent out to band meetings.

Internal: Two collegiums on Africa Council share the excitement of that continent and inkind donation is received from Vietnamese boat people.

Contradiction: Getting implementing systems firmly established under key resolves. (Wk. 2)

RELIGIOUS HOUSE: BRUSSELS

FRANKFURT

RELIGIOUS HOUSE: FRANKFURT

External: Maneuvers toward Regional Consult are initiated in Frankfurt and troops augmented in Berlin for two weeks of push on participation. Three-day trip to Vienna confirms the format and the recruitment for the Week 7 training weekend. Letter from German sojourner in Maharashtra is received expressing gratitude for the preparation that two months in the house gave her. Two pre-med students spend the day reading HDP materials and announce their intention to work, sojourn for a month and go to a project where they could be useful in June.

Internal: House begins the New Year in planning the Regional Consult maneuvers and internal life with creative and wise participation of Julie Thonon, formally part of Caracas metro cadre, now living and working in Basel, Switzerland.

Contradiction: Finding ways to journey colleagues who are willing to engage quickly enough to meet this week's heavy demands of work, EG care, major deadlines and opportunities in Regional Consult preparation. (Wk. 2)

RELIGIOUS HOUSE: AMSTERDAM

External: The maneuvers for the next two quarters get implemented immediately with a circuit to the North Netherlands joined by Jos Willemsse to begin authorization and support for events and the Regional Consult. Amsterdam Women's Club asks Joyce for a way to present the ICA story to their group.

Internal: Permeation shift shows the need to reconfigure our Day I troop priorities; House takes time for decor and events targeting PSUs while the collegium dialogue with Niebuhr and the *Church* paper helps reclaim staff's vision and grounding.

Contradiction: Finding the new rhythm to embrace the shifts occasioned by continental strategy on Regional Consults. (Wk. 2)

RELIGIOUS HOUSE: BERLIN

External: Region secures site and printed brochures for Regional Consult.

Internal: New quarter assignments care for enablement, corporate teams and honoring individual families.

Contradiction: Recruiting a Regional Consult in Germany in January when people's plans are made for June. (Wk. 2)

ROME

RELIGIOUS HOUSE: ROME

STOCKHOLM

RELIGIOUS HOUSE: COPENHAGEN

External: ICA is requested to present criteria to Guardian Viggo Mollerup, who is appointed to Danida Ministerial Commission of Eleven who will decide how to allocate all of Denmark's foreign aid.

Internal: Colleague Hermod Sverre visits Copenhagen from Oslo and catches up with news of forthcoming Regional Consults. House celebrates Christmas with feast of poultry, pork, Christmas pudding and bonbons.

Contradiction: Rearticulating the priorities for the next six months in midst of the myriad new possibilities. (Wk. 12)

CAIRO

RELIGIOUS HOUSE: GIZA

External: Thirty-nine leaders from seven villages in Bayad local unit gather for "ribbon cutting" at Bayad Community Center and spend two hours planning cluster water system installation procedures. GUPCO inked steel pipe (enough for one village main water line) is exchanged for enough asbestos pipe for three villages. Wrecked truck comes out of repair shop after six weeks and key Guardian donates a second mini-truck as her "Christmas present" to ICA.

Internal: Area council in Cairo and Christmas celebration provide helpful discontinuous break between quarters and adding the keystone step to area planning procedures helps focus demands of Quarter III.

Contradiction: Coordinating missional expenditure — creating the images, troop configuration and external team assignments that will ensure the necessary corporateness in Quarter III. (Wk. 13)

RELIGIOUS HOUSE: ABIDJAN

External: The area's missional task mushrooms as Accra Regional Core commits itself to a four-year task of village development clusters in all 65 districts of Ghana. Ivory Coast National Office for Rural Development becomes advocate for funding. The African Development Bank moves ahead with January '81 LENS.

Internal: House gets tropical Advent and Christmas decor; Steve Hamje stays, following Accra Regional Core Meeting, to prepare for Avenorpeme's Village Development Cluster inauguration the following Saturday.

Contradiction: Getting proposals turned into deposited cash in time for the African Continental Council. (Wk. 12)

LAGOS

RELIGIOUS HOUSE: LAGOS

KINSHASA

RELIGIOUS HOUSE: LUSAKA

External: Walls going up quickly on the first HDTS building, printing brochure and beginning work on curriculum intensify the feeling that January 11 is very near. Team returns from trek to Gaborone, Botswana to report that Area *Johannesburg* has been *programmatically opened* with a PLC. Colleagues there want an ITI in May.

Internal: Approximately 27 tons of sand are shoveled from a nearby river bottom up onto the Kapini truck and 27 tons of sand are shoveled off at the HDTS site, by the auxiliary, in nine moonlight runs spread over five days.

Contradiction: Prioritizing keystones in relation to HDTS and continental council in Nairobi. (Wk. 13)

NAIROBI

RELIGIOUS HOUSE: NAIROBI

External: After filled full Christmas celebration and three day discontinuity, staff jumps into continental council as the Panchayat, Brussels Nexus and African area priors arrive early to hammer out a construct that honors local needs and global input.

Internal: Arrival of Philbrook/Kurihara wedding party from North America and India enables two great celebrations — a congregational breakfast and a bride and groom party.

Contradiction: Keeping systems going for everything while all are participating in council. (Wk. 13)

RELIGIOUS HOUSE: KAMWELENI

BOMBAY

RELIGIOUS HOUSE: BOMBAY NEXUS

RELIGIOUS HOUSE: BOMBAY

DELHI

RELIGIOUS HOUSE: DELHI

External: Grand village shramdan brings 100 bullock carts of mud to level M. Gandhi Road and second brick surfacing begins. Auxiliary and U.S. Professor Sill and Indian academic visit 14 surrounding villages in circle cluster research. Community Centre verandah is completed.

Internal: Professor Sill and friends stay three days in Sikror as area priorship attends Bombay Continental Council. House celebrates Christmas with feast and film.

Contradiction: Creating corporate spirit to accomplish tasks for open day. (Wk. 13)

MADRAS

RELIGIOUS HOUSE: HYDERABAD

CALCUTTA

RELIGIOUS HOUSE: CALCUTTA

External: Area council creates tactical systems focused on Regional Consult with regional and metro coverage symbolized by confirmation of program collaboration with SEVA-BHARATI village development organization by visit of key regional colleague to House. First regional circuit this year leaves for Ranchi.

Internal: House sends out Aboni Goroi and Mirnalani to Area Bombay and House celebrates area council in gracious style with feast at Omar Khyyam restaurant.

Contradiction: Creating motivating images to hold the single thrust of the Regional Consult in the midst of clarity on innumerable tactical actions. (Wk. 1)

SINGAPORE

RELIGIOUS HOUSE: SINGAPORE NEXUS

RELIGIOUS HOUSE: KUALA LUMPUR

RELIGIOUS HOUSE: MEDAN

RELIGIOUS HOUSE: JAKARTA

RELIGIOUS HOUSE: UJUNG PANDANG

HONG KONG

RELIGIOUS HOUSE: HONG KONG NEXUS

External: First corporation LENS in Hong Kong is facilitated. Development teams are in Regions Tokyo and Manila and Operations in Tokyo and Seoul. Management miracle produces November O:E report in record time with reports completed by computer for first time.

Internal: Great week of planning and celebration as all are back at nexus for first time in six months: Quarter III planning completes practical proposals in preparation for SEAPAC Council and band meetings; family celebrations including a 9th birthday and the Bells', Duffys' and Yallops' anniversaries, totalling 56 years — are all a prelude to a very lively Christmas party.

Contradiction: Clarifying images for continental council and its futuristic role. (Wk. 12)

RELIGIOUS HOUSE: HONG KONG

External: Two hundred Chinese optometrists descend on Nam Wai New Year's Day for site visit and are impressed by the visible progress of the village. Report on Regional Consult provides exciting new images for how to plan the next major breakloose in Hong Kong Region.

Internal: House and nexus celebrate New Year's Eve with TV review of 1980 and toast new year with events for all ages; troops swell from two to four with returnees and all enjoy discussions and great Chinese meal with Justin Morrill.

Contradiction: Needing a full throttle move on the Regional Consult without having laid the tracks for the quarter. (Wk. 1)

RELIGIOUS HOUSE: KAOHSIUNG

External: Week of development in Kaohsiung results in 15 visits that open the door for inkind and development for the future. Hai Ou village-led meeting completes reports and future plans in workshops.

Internal: House spruces up EG space, makes children's beach sandbox and buys toys.

Contradiction: Getting momentum going on home industry research and village circuiting while holidays are approaching. (Wk. 12)

RELIGIOUS HOUSE: TAIPEI

External: Individual pledge cards prepared in English and Chinese are part of materials needed to launch a grassroots development campaign to raise NT\$1,000,000 (US\$28,000) from individuals during 1981 in Taiwan. Chinese proposal letters are sent to eight new companies in Kaohsiung after a week of development by multinational team composed of Chinese, British and Indian ICA staff. Appointment is set up with Mattel, Ltd. (Taiwan) to visit subcontracting factories and to explore possibilities for cottage industries in the expansion projects.

Internal: Ticketing and travel permit documents are obtained for staff to attend SEAPAC meeting at Sudtonggan HDP in the Philippines. House celebrates Christmas with European style feast at Euro-Haus Restaurant in Taipei and with a reunion of House sojourners from three years ago.

Contradiction: Deciding the balance of forces required for Quarter III that will intensify the program thrust while maintaining the foundational support functions of development and management. (Wk. 13)

RELIGIOUS HOUSE: MANILA

RELIGIOUS HOUSE: CEBU

External: Monthly weighing of all children in eight pre-schools shows healthier children. Quarterly inventory and financial reports from four general stores show more profits. Cluster staff gathers to celebrate and plan for next quarter. Langub HDP holds community assembly, transfers the preschool to new site in the community center, conducts a buri-marketing blitz and prepares for community workday on the road.

Internal: House prepares to celebrate Christmas and discontinuity.

Contradiction: Breaking the ground for new projects next year. (Wk. 12)

RELIGIOUS HOUSE: DAVAO

TOKYO

RELIGIOUS HOUSE: TOKYO

External: Four regions hold a national meeting in Osaka. Resulting plans for Quarters III and IV include Town Meeting work in 22 prefectures, 20 LENS seminars, Global Language

Schools in all four houses, launching a program of 12 training modules, a national Human Development Symposium, and four regional practicums and assemblies.

Internal: Christmas and New Year are celebrated with fine parties; and, following local custom, three days are spent cleaning the House from top to bottom.

Contradiction: Maintaining a calm, sophisticated, catalytic style in the midst of this crazy swirl of missional commitments. (Wk. 1)

RELIGIOUS HOUSE: SEOUL

RELIGIOUS HOUSE: KUH DU E RI

RELIGIOUS HOUSE: FUKUOKA

RELIGIOUS HOUSE: OSAKA

External: A Christmas party brings 50 new neighbors and colleagues for dancing and songs. The Friday Night at the Institute Bonenkai (year end) celebration includes absolution for the past year and claiming fresh visions for 1981.

Internal: Staff completes a comprehensive four-week plan to enable discontinuity and prepares to host the ICA national staff meeting on January 3, 4 and 5.

Contradiction: Building the neighborhood relations that will enable staff to ground its mission. (Wk. 12)

RELIGIOUS HOUSE: SAPPORO

SYDNEY

RELIGIOUS HOUSE : SYDNEY

RELIGIOUS HOUSE: MURRIN BRIDGE

RELIGIOUS HOUSE: PERTH

External: Barbara Bellamy and Ben Chapman are sent out to prepare for summer program.

Internal: Obtuse reading leads to depth conversation as colleagues join House for roundtable and Joanne Baker's mother, Mrs. Henjum, is sent out after Christmas visit.

Contradiction: Deciding immediate directions in face of probable shifts in upcoming area council. (Wk. 2)

RELIGIOUS HOUSE: ADELAIDE

RELIGIOUS HOUSE: MELBOURNE

External: Visit with Salesian Provincial confirms CYF and staff training events with their college in Tasmania. Regional colleagues pick up donations for Murrin Bridge.

Internal: New Year's Eve celebration sparked by Adrian Rhodes' excitement over Indian village development and presence of regional colleagues plus Elaine, Michelle and Kathryn Telford, Addie Lyman and Ken Otto.

Contradiction: Expanding image of what is possible and who is available to do programs across the region. (Wk. 13)

RELIGIOUS HOUSE: BRISBANE

External: Development thermometer hits A\$1100 mark with A\$400 check from leading hardware store. Bishops and John Miesen attend planning meeting in Sydney for the summer Research Assembly in Australia.

Internal: House celebrates end of Quarter II with trip to beach and returns to find Santa has visited with a gift of one dozen coffee cups from regional colleague Betty Fonster.

Contradiction: Getting yeses for a summer program in Adelaide with everybody's mind focused on Christmas. (Wk. 12)

SUVA

RELIGIOUS HOUSE: APIA

External: Two year celebration is a two-day miracle with Village Council meeting and broad participation in stake survey and plantation survey to assess two year progress. Major excitement is generated by finding over half a million taro in the ground with one half for food and the second half for the taro marketing cooperative. Great village feast marks move into third year and celebration of accomplishments.

Internal: Completion of CEM and documentation is celebrated by House, SINEX, Ofoia and Vaosea with steak and lobster served by waiters in white lava lavas and wide red belts.

Contradiction: Closing the deal on all fronts to clear the deck for Year Three. (Wk. 12)

RELIGIOUS HOUSE: AUCKLAND

SAN FRANCISCO

RELIGIOUS HOUSE: SAN FRANCISCO

External: Staff receives two requests for consultant services from the United Way and Resources for Independent Living. Framing chart indicates great progress in all sectors of all six metros.

Internal: Three strange gifts arrive during the week in the form of two jobs and a self-support gift from a house in the area.

Contradiction: Finding the symbols, poetry and social structures that imaginably focus the Consult as the destined event that is going to happen in three weeks. (Wk. 13)

RELIGIOUS HOUSE: SEATTLE

External: An exciting continental council debriefing by the regional team sets the stage for building a coordinated circuiting plan through Easter the next day.

Internal: Christmas caroling is the theme of the week as staff celebrates with the Roundtable, sings on the beach with the Christmas Ship and gathers neighbors to join the caroling troupe in the Eastbridge community.

Contradiction: Deciding the key activities and send-outs that will sustain the post-continental council momentum towards the Regional Consult preparations. (Wk. 12)

RELIGIOUS HOUSE: LOS ANGELES

External: Hot on the trail of development many visits are made with religious orders and new referrals result in \$4,600 in hand this month and the clear possibility of going way over bottom line with \$21,000. Central Park Five task force prepares anti-gang program for use in all schools in January.

Internal: Colleagues begin to come and go on discontinuity and two colleagues discuss sojourning. Year end cheer brings an unexpected \$1000 salary bonus for self-support.

Contradiction: Landing the cash that has been committed. (Wk. 12)

RELIGIOUS HOUSE: RICHGROVE

External: Week II planning event for community core, House and regional team results in practical training design for the quarter with many constructs ready to go. Staff reflects on significance of revival of traditional Mexican "Posadas" celebration in life of community this year.

Internal: Elvie Languido visits using Tagalog dialect to communicate with Richgrove Philippine community.

Contradiction: Capturing the momentum of engagement of the community and turning that engagement into victories. (Wk. 1)

RELIGIOUS HOUSE: PHOENIX

External: Region reaps a \$6000 development harvest and submits a \$50,000 HDTS proposal to C.S.A. The Affiliated Arizona Urban Indian Centers ask for assistance with their planning process.

Internal: Guardians decide that one of them needs to go to Los Angeles for area development workshop and raise plane fare in ten minutes.

Contradiction: Exploding images of Regional Consult. (Wk. 3)

RELIGIOUS HOUSE: PISINEMO

External: Visiting ASARCO Mining Company representative and University of Arizona professor select site with farm crew for water harvesting system.

Internal: House welcomes visitors from Indiahoma, Salt Lake City, Iowa and Canada.

Contradiction: Enabling community structures to respond to the vision of the people. (Wk. 2)

RELIGIOUS HOUSE: BILLINGS**RELIGIOUS HOUSE: DENVER****EDMONTON****RELIGIOUS HOUSE: EDMONTON****RELIGIOUS HOUSE: ANCHORAGE****RELIGIOUS HOUSE: VANCOUVER****RELIGIOUS HOUSE: SASKATOON****RELIGIOUS HOUSE: WINNIPEG**

External: Phone calls and visits of New Year greetings from colleagues mark the transition from 1980 to 1981.

Internal: New Year's Eve celebration and several planning sessions hold working together toward a quarter's and a year's plan.

Contradiction: Developing a practical vision that communicates the urgency of the task. (Wk. 1)

HOUSTON**RELIGIOUS HOUSE: HOUSTON**

External: Colleagues from Houston Metro meet to study Regional Consult format and discuss doing the Symposium in Houston — nine sign up to be on the task force. Task force meets in San Antonio to work on regional circuit schedule, public images for brochures and model for Asherton involvement. The team decides to hold a mini-symposium in Asherton prior to the Consult, inviting other communities from a four-county area.

Internal: Office gets new look with file cabinets reorganized and paint job done on desk, cabinets and bookshelf — information access is top priority. Ruth Rawson, visiting family for Christmas, is staying through February.

Contradiction: Pulling together concrete images/story that will "sell" the public on the Houston Region as an entity, when most people consider it three separate nations! (Wk. 2)

RELIGIOUS HOUSE: ASHERTON

External: City gets new fire engine for Christmas. Lydia's Restaurant is taken under new management of Manuel Hernandez Family — the third new business starts in three months. Regional council launches Regional Consult strategy and probes into Mexican American movement and culture through conversation, interview with San Antonio's Citizens Organized for Public Service, food and dancing at the Latin Corner.

Internal: Discontinuity ends in regional team meeting highlighted by creation of a regional six-month scenario, volleyball and New Year's Eve at the Eagle Casino (an in-house den of strategy).

Contradiction: Sorting through the many options, bits of clarity and areas of ambiguity to discern the necessary strategy to release the region. (Wk. 1)

RELIGIOUS HOUSE: DALLAS**RELIGIOUS HOUSE: INDIAHOMA**

External: Dallas regional team meeting is held with 16 colleagues attending in Paul's Valley, Oklahoma, with consensus made to hold a Regional Consult ("DIALOGUE '81") May 1—10, 1981, with Symposium in Dallas and Assembly in Oklahoma City. The City of Indiahoma submits a proposal on Community Extension to the Association of South Central Oklahoma Governments to put an Indiahoma slide show and mini-Town Meeting on the road. Indiahoma's Mayor, Barbara Bailey, has been nominated for the Winthrop Rockefeller Distinguished Rural Service Award for 1980.

Internal: House holds special breakfast after holidays sending the emerging generation back to school.

Contradiction: Enabling inter-metro communication and exchange in order to strengthen the solidarity of the regional team of 25 families across the region. (Wk. 2)

RELIGIOUS HOUSE: MEMPHIS

External: Regional Consult preparation in the metros begins as Nashville core of seven meets for breakfast and says yes to taking assignments. "Command Center" becomes theme for center of operations as living room is transformed with new decor and office set up. Indication that frame is working comes through positive feedback from governors' offices in three states in one week.

Internal: The influx of three sojourners, Yoko Sugimura from Japan for ten days, David Beal from Arkansas for two months and Leanne Tigert from Nashville for a weekend, catalyzes fantastic Japanese celebration and transformation of "Command Center" into a Japanese restaurant and back — never to lose its new flavor.

Contradiction: Securing facility, date and sponsors for Regional Consult. (Wk. 2)

RELIGIOUS HOUSE: NEW ORLEANS

External: Critical contacts for Consult initiated Week I and three-month journey to Regional Consult is mapped out Week II.

Internal: Robert McKay's weeklong "Rite of Passage" — gifts, song and scripture, Daily Office witness, *Ronin* readings and youth celebration — culminates in participation as a youth in House quarter planning retreat at Caritas, Abita Springs.

Contradiction: Setting up command post and transiting to new roles, while maintaining ongoing operation at full speed. (Wk. 2)

RELIGIOUS HOUSE: ATLANTA

External: First week of Senior Citizens Town Meetings, funded and assisted by Atlanta Regional Commission, brings high favor from agency people and excitement from Seniors. Week is climaxed as regional colleagues gather to lay groundwork for Regional Consult, make corporate decisions and plans (far beyond expectations) for the quarter.

Internal: Events of the week, including the new roundtable construct which provides depth spirit for new and old colleagues, bring over twenty people into house as new space lends itself to good planning and guest accommodation.

Contradiction: Continuing to lay the tracks faster than the train is coming. (Wk. 3)

RELIGIOUS HOUSE: MIAMI

External: The announcement of the new date for Regional Consult is mailed. Colleague, Jean Petrick, calls to give the dates when she is available for circuiting.

Internal: New Year begins with a flurry — House planning; youth and finance meetings; guests — Rick Walters and Elaine Butcher and friends; school activities, with all three youth contributing either muscle or mouth to the school rowing crews.

Contradiction: Operating out of unclear picture of what it will take to get to winner's circle. (Wk. 2)

CHICAGO**RELIGIOUS HOUSE: CHICAGO NEXUS**

External: House participates in Global Operations and Global Research Band Meetings through collegiums and informal exchange. Phase I staff and students trek to St. Louis, Kansas City, Denver and Philadelphia youth clusters, preparing for the Youth Presidium in February.

Internal: A week of band activities is topped off by the celebration of five men's birthdays at House Church.

Contradiction: Facilitating access to specific knowledge of the regions across the globe so that the global movement can respond to the real trends. (Wk. 3)

RELIGIOUS HOUSE: CHICAGO**RELIGIOUS HOUSE: KANSAS CITY**

External: The regional team's six-month planning, held during the New Year holidays, is led by Jennie Pierce using the LENS format. "Best planning ever" is the statement of the day.

Internal: Four metros are represented at New Year's celebration: western saloon with a barn dance, casino and a show, "Song, Symbol and Drama of 1980".

Contradiction: Creating the compelling story for programming in an all self-support staff. (Wk. 1)

RELIGIOUS HOUSE: LORIMOR

External: Team sets up two days of LENS marketing, completes six-month regional planning with complete LENS format and establishes new filing system in the office. Cedar Rapids Metro circuit is planned.

Internal: Suspense is over — it's a boy, Mathew Prem Krauss, weighing 6 pounds 11 ounces and 18 inches long, born in the very last day of 1980 at 5:24 p.m. House celebrates Barbara Prather's birthday.

Contradiction: Establishing new internal and external rhythm. (Wk. 2)

RELIGIOUS HOUSE: MINNEAPOLIS**RELIGIOUS HOUSE: ST. LOUIS**

External: Staff does presentation for the faculty of three community colleges — global film and discussion raising question of student options, forming one planning committee, and interesting one professor in sabbatical with a Human Development Project. More presentations are scheduled. Visiting pilot youth trek forges model for visits to all North American youth clusters for Presidium preparation.

Internal: Self-support launch includes in-home secretarial service marketing, focused brooding on longrange business enterprise and an "all-nighter" on a Kroger Store floor.

Contradiction: Laying track fast enough to stay ahead of the train. (Wk. 2)

RELIGIOUS HOUSE: DETROIT

External: RS-I with 20 around the table strengthens and expands two regional cadres and sets the stage for global film showings, Roundtables and a March RS-I.

Internal: Thirteen regional team members pitch in with transportation, hosting, inkinding, enablement and shopping to bring off RS-I.

Contradiction: Balancing the tension between doing and planning in order to operate out of strategic models. (Wk. 2)

RELIGIOUS HOUSE: CLEVELAND

External: New Year's Eve party at House brings together over 50 old and new colleagues in a fine celebration. Creation of corporate "Walls of Wonder" (WOWs) for 1980 and 1981 enable appropriation of the past year as well as help to articulate the hope for the new year.

Internal: Week II regional house collegium in Indianapolis builds models for key upcoming regional council and for common house operation.

Contradiction: Creating marching orders that release metro team operations at the local level. (Wk. 1)

RELIGIOUS HOUSE: INDIANAPOLIS**NEW YORK****RELIGIOUS HOUSE: NEW YORK****RELIGIOUS HOUSE: PITTSBURGH**

External: Regional Consult story goes over well on first circuit of new year. New colleagues emerge in Beckley Metro thereby yielding support in all six metros.

Internal: Severe cold and snow slow movement and turn attention to thawing water pipes and drains.

Contradiction: Securing involvement in all facets of newly built quarter plan. (Wk. 2)

RELIGIOUS HOUSE: WIDEN

External: Development team of three, two from Chicago and one from the regional team, identifies new colleagues with India story and nets over \$25,000 in committed monies. Team now has 150% of Annual Appeal goal.

Internal: Entire regional team attends continental council and three stay over for Women's Revolution PSU. Carl Stock is welcomed to region in new relationship as local church pastor.

Contradiction: Enabling the community to get through the rush of Christmas activities with a clear vision of what is needed for the new year. (Wk. 12)

RELIGIOUS HOUSE: ROCHESTER

External: New Year's celebration and four-day regional council/regional team meeting/religious house meeting results in decision for 44-hour Regional Consult PSU to work on 37 arenas of concern relative to the Regional Consult.

Internal: Bob Booher spins on Indonesia and India and the House begins to see clues to what it means to care for the pluriform order.

Contradiction: Transforming old modes of metro participation into new modes of operating as a regional team. (Wk. 1)

RELIGIOUS HOUSE: PHILADELPHIA**RELIGIOUS HOUSE: WASHINGTON, D.C.****RELIGIOUS HOUSE: BOSTON**

External: Guardian Duane Day raises \$700 from Sudbury United Methodist Church and Thimora Fishel's youth group holds a "Growl-a-thon", a sponsored fast and raises \$200 — all for Conacaste as John leaves with 35 students and professionals from DePauw University. This group will build a farmers' training center with \$6,000 for building materials raised by DePauw and Indiana colleagues.

Internal: Events include twenty-five for New Year's Eve celebration which features participation in Boston's "First Night Celebration" (concerts, performances and cultural festival) and a Week II of longrange vision and contradiction wrestling by the regional team. House celebrates the completed life of Rich MacKay's father.

Contradiction: Living daily out of the consciousness that what appears to be the breaking up of civilization in the house and all around is but the new struggling to be born. (Wk. 2)

RELIGIOUS HOUSE: STARKS

External: Starks Enterprises Corporation (SEC) holds Christmas party in member's home with children from Little Peeps School leading in caroling. SEC pulls Public Welfare Foundation report together. Starks Woodworks Inc repays fall operating loans.

Internal: House completes discontinuity with New Year's Eve and first night celebrations in Boston and returns to Starks to find broken pipes in sub-zero weather. Jim and Judy sign up for substitute teaching.

Contradiction: Getting wheels under the team while putting boxes around missional complexity. (Wk. 1)

MONTREAL

RELIGIOUS HOUSE: MONTREAL

RELIGIOUS HOUSE: TORONTO

RELIGIOUS HOUSE: OTTAWA

RELIGIOUS HOUSE: HALIFAX

External: New Year's Eve celebration is time for reflection on past year and launching of first quarter in 1981.

Internal: House returns from discontinuity across the North American continent as New Brunswick experiences coldest weather in 75 years.

Contradiction: Recovering the momentum to launch the year with power and determination. (Wk. 1)

MEXICO CITY

RELIGIOUS HOUSE: GUATEMALA CITY

HAVANA

RELIGIOUS HOUSE: KINGSTON

External: Whole House circuits to Portland Parish for meeting with colleagues from Claverty Cottage and surrounding villages. Rural electrification agency places initial order for wooden outlets from Woodwork Industry. Visit with U.S. Embassy official reveals that new Prime Minister has been told about Woburn Lawn by the U.S. Ambassador and secures entre to key frame appointments. Christmas tree at the crossroads of the village highlights multitude of celebrational activities.

Internal: Week II RS-I pedagogy provides staff with images for continued House and colleague in-depth training. First self-support monies are received from team assigned to Caracas.

Contradiction: Enabling project leadership to work through next six-month plan in the midst of immediate and exciting tasks. (Wk. 13)

LIMA

RELIGIOUS HOUSE: LIMA

External: Evaluation of Regional Consult reveals the gifts of an expanded context, new contacts and missional teams ready for continued activation. Work on books reveals that the Consult generated developed monies as well as program fees that covered expenses.

Internal: After intensity of the ten-day Regional Consult, House and village core troops enjoy relaxed pace and focus on Christmas celebration. House receives the Julio and Maria Cuya family, and the EG team expands with the addition of Noe and Isaac.

Contradiction: Creating intentional discontinuity for all in the midst of never-ending demands. (Wk. 12)

CARACAS

RELIGIOUS HOUSE: CARACAS

BUENOS AIRES

RELIGIOUS HOUSE: SANTIAGO

RIO DE JANEIRO

RELIGIOUS HOUSE: RIO DE JANEIRO

External: House does Quarter III planning amidst great expectations for expansion of programs from Bananeiras. ICA has received requests to do Community Forums in several municipalities. Bananeiras is excited about the new ventures before them, both within the village and in telling their story throughout the State of Rio de Janeiro.

Internal: House members return refreshed after discontinuity and celebrate the New Year on the beach with festivities and local people.

Contradiction: Creating "sense of accomplishment" when events whirl by and time is taken up with planning. (Wk. 2)

THE GLOBAL ORDER CENTRUM REPORT

BRUSSELS
BOMBAY
SINGAPORE
HONG KONG
CHICAGO

QUARTER III WEEK THREE

GLOBAL DEVELOPMENT CENTRUM

Global Development Centrum reports that the Global Band meets in Chicago. The Band comes to a consensus on approaches of how to focus on corporations, church hierarchy and specific large donors. The meeting is a great celebrative event. Breakthroughs include how to take advantage of the top management people we know in corporations for making contacts in regional corporation offices. The key contradiction lies in the arena of making as many new friends as possible while pushing in old areas for funds.

GLOBAL RESEARCH CENTRUM

Global Research Centrum reports that the Global Research Centrum Band meets in Chicago and consenses on nine common directions. Four constructs for collegiums on GRA 1981 are ready for house use. Research and Operations participate in Sydney PSU and complete Salani documentation in Apia. There is a breakthrough in people's image of research coming through as the front edge of the mission. The key contradiction lies in the arena of breaking loose creativity and imagination that will enable the centrum to do its mountain of work.

GLOBAL OPERATIONS CENTRUM

Global Operations Centrum reports that its band meeting in Chicago focuses on the empowerment of the regions. After reports of program edges around the globe, representatives work with principles of strategy in general, the three master strategies in particular, and the dynamics and needed forms of interchange. The global calendar for Quarters III and IV, with backup sheets of actual projected program assignments for each event, is drawn up. Particular concern for assignment rationales continues to be expanding faculty skills and enabling quality events. The key contradiction lies in the arena of adequate interchange and documentation from week to week so that all regions sense themselves as part of the edge.

GLOBAL MANAGEMENT CENTRUM

Global Management Centrum reports that Singapore Nexus-Management Centrum sends out Hilary Kitney to Chicago Nexus. Chicago Management Centrum spells out the Centrum's theme, *Methods and Spirit are what we can bring*, through an evening's work on decor. Setting in place the system to capitalize on low-cost cash travel without immediate cash disbursement and ordering/organizing Singapore's Order books are breakthroughs. The key contradiction lies in the arena of crystalizing the consensus toward longrange projects while servicing crucial immediate demands and discovering that the sum of the various pictures of management does not equal the whole.

THE GLOBAL ORDER REPORT

QUARTER III WEEK FOUR

JANUARY 19—25, 1981

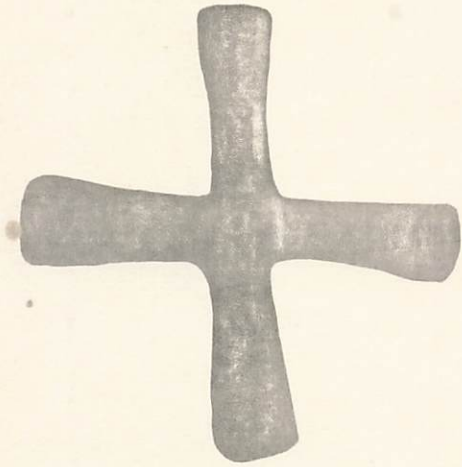

MADRID

RELIGIOUS HOUSE: MADRID

External: On the road, an excellent training event held in Lamego, Portugal, allows newly trained colleagues to lead their first Encuentro Comunitario, while in the house Quarter III maneuvers are completed and in the mail.

Internal: Patricia Allan returns from Continental Youth Conference in Rome. With three-fifths of the house on the road all permeation is covered by use of tight time schedules.

Contradiction: Ensuring that everyone ends up at the same destination (e.g. completing quarter maneuvers) while necessarily travelling on many different road. (Wk. 2)

LONDON

RELIGIOUS HOUSE: LONDON

External: Quarter III circuits initiated in Canterbury-Brighton Metros report key visits with R. Wood and A. Forsdyke. Guest night brings seven visitors to the House from neighborhood and London for dinner and global film presentation. Father O'Driscoll shows interest in presenting ICA programs to local church/social group.

Internal: House sends out first VSP (Volunteer Service Program) grad, Paul Lincoln, to five-month sojourn in Nava Gram Prayas program in India.

Contradiction: Putting territory and structures in brackets in order to see what is possible with new eyes. (Wk. 2)

RELIGIOUS HOUSE: GLASGOW

External: Leeds Metro circuit with the Clark family creates six-month regional strategy for Manchester Region and recruits one new contact to London Volunteer Orientation Weekend. Regional Consult moves ahead with the securing of a hotel site for the Symposium and the creation of the brochure and invitation letter with the help of colleagues.

*Go out of the gates, go out,
prepare a road for my people;
build a highway, build it up, clear away the boulders;
raise a signal to the peoples.*

This is the Lord's proclamation to the earth's farthest bounds:

*Tell the daughter of Zion,
Behold, your deliverance has come.
His recompense comes with him;
he carries his reward before him;
and they shall be called a Holy People, the Ransomed of
the Lord, a People long-sought, a City not forsaken.*

Isaiah 62: 10-12.

Internal: Ruth Gilbert visits to work with House on LENS proposal for signal area company and two additional self-support schemes are initiated.

Contradiction: Finding the new constituencies that the Regional Consult gives the opportunity to engage. (Wk. 3)

RELIGIOUS HOUSE: BRISTOL

External: Barry Youth Council Meeting uncovers set potential for Cardiff Metro. Tai'rgwaith Management Committee renegotiates loan with Coal Institute Social Welfare Organization making funds available for store second finish.

Internal: House filled with guests for two-event guest night including birthday party for Martin Luther King and Felicia Norton and teachers guest night. Job hunting spots opening for two development officers in Newport.

Contradiction: Structuring staff to support shift from a delimited project focus to a regional focus. (Wk. 3)

PARIS

RELIGIOUS HOUSE: PARIS

External: House secures Global Symposium facility in Versailles. Guardian dinner nights provide a bridge to deepen their involvement.

Internal: New time design releases House to say yes to the French time design and still hold tension of Day I and Day II.

Contradiction: Facilitating shift in structure of House and movemental role toward the Regional Consult. (Wk. 2)

RELIGIOUS HOUSE: BRUSSELS NEXUS

External: Reports and data on India and Africa are received as Brian Robins, Diedre Dowsett and Rebecca Nichols pass through on way to and from Band Meetings.

Internal: Wednesday night EG curriculum workshop creates constructs for the quarter.

Contradiction: Creating a tactical system for Fortnight implementation. (Wk. 3)

RELIGIOUS HOUSE: BRUSSELS

External: This is a week of creating 26-week tactical overview chart, transforming the office to reflect the new year and serve the mission and having a film show with Trappist monastery.

Internal: Two quarters of study of secular and religious poetry are launched with "The First Mansion" of St. Theresa's *Interior Castle*.

Contradiction: Establishing the rhythm which allows moving on all internal, external and area business every week. (Wk. 3)

FRANKFURT**RELIGIOUS HOUSE: FRANKFURT**

External: Maneuvers toward Regional Consult are initiated in Frankfurt and troops augmented in Berlin for two weeks of push on participation. Three-day trip to Vienna confirms the format and the recruitment for the Week 7 training weekend. Letter from German sojourner in Maharashtra is received expressing gratitude for the preparation that two months in the house gave her. Two pre-med students spend the day reading HDP materials and announce their intention to work, sojourn for a month and go to a project where they could be useful in June.

Internal: House begins the New Year in planning the Regional Consult maneuvers and internal life with creative and wise participation of Julie Thonon, formally part of Caracas metro cadre, now living and working in Basel, Switzerland.

Contradiction: Finding ways to journey colleagues who are willing to engage quickly enough to meet this week's heavy demands of work, EG care, major deadlines and opportunities in Regional Consult preparation. (Wk. 2)

RELIGIOUS HOUSE: AMSTERDAM

External: Week of circuiting in home territory shows promise as authorization/framing goes well and two Dutch friends go on calls with House to see network contacts in the Netherlands Council of Churches, American Women's Club and local government. House takes time to rationalize house files for development push Weeks 4 and 5 and mails another newsletter.

Internal: Bonhoeffer paper, "Thy Kingdom Come", pushes our reflection at collegium while a decor Week II enables creation of an Earthrise banner for the regional consults in the area.

Contradiction: Trusting too few guides while charting a cultural forest. (Wk. 3)

RELIGIOUS HOUSE: BERLIN

External: The Regional Consult occasions significant visits in public, private, voluntary and local sectors and reveals numerous opportunities for new style of programming.

Internal: The House visits the Berlin Museum to broaden context and deepen understanding of city.

Contradiction: Discerning the learnings from the past five years' work to release the development of the movemental order core. (Wk. 3)

ROME**RELIGIOUS HOUSE: ROME****STOCKHOLM****RELIGIOUS HOUSE: COPENHAGEN**

External: Red Cross leader provides introduction to political family network at dinner in his home. A new base is established in the northwest part of Copenhagen Region. A Danish car rental network opens the possibility of covering the turf without having to buy a car (with 200% sales tax).

Internal: First roundtable grounds the reflective dimension very appropriately and first PSU is completed for structural permeation with DANIDA.

Contradiction: Orchestrating time of preparation for Consult. (Wk. 2)

CAIRO**RELIGIOUS HOUSE: GIZA**

External: Seven hundred meters of plastic pipe is delivered to El Alema for completing the water system.

Internal: House welcomes two new staff — Saad Faiz and Fardos Yusef.

Contradiction: Clarifying status of regional authorization. (Wk. 3)

ABIDJAN**RELIGIOUS HOUSE: ABIDJAN****LAGOS****RELIGIOUS HOUSE: LAGOS****KINSHASA****RELIGIOUS HOUSE: LUSAKA**

External: Walls going up quickly on the first HDTS building, printing brochure and beginning work on curriculum intensify the feeling that January 11 is very near. Team returns from trek to Gaborone, Botswana to report that Area Johannesburg has been *programmatically opened* with a PLC. Colleagues there want an ITI in May.

Internal: Approximately 27 tons of sand are shoveled from a nearby river bottom up onto the Kapini truck and 27 tons of sand are shoveled off at the HDTS site, by the auxiliary, in nine moonlight runs spread over five days.

Contradiction: Prioritizing keystones in relation to HDTS and continental council in Nairobi. (Wk. 13)

NAIROBI**RELIGIOUS HOUSE: NAIROBI**

External: Nairobi House hosts continental council with four areas, three nexus and two Panchayat members present, which produces a 26-week continental interchange system in the arenas of HDTI, LENS and Regional Consults. One of the highlights is the sharing of the edge work of the areas in cluster formation, longrange planning, training and the coalition cadre dynamics as well as edge thinking on the next four years of Africa. The preceding Nairobi Area Council of 150 created a new training component, a "Village Leaders Institute", and graduated 39 from the HDTI, commissioned 22 projects (6 new ones) and sent out a cluster team.

Internal: House is transformed into marvelously gracious Wayside Inn dynamic as it hosts 50 for the continental council, New Year's Eve and the Philbrook-Kurihara wedding; and the council is transformed when passing out the new song books (plastic covers with offset printing) produces a great song fest.

Contradiction: Developing momentum to move into Quarter III after the miraculous month of December. (Wk. 1)

RELIGIOUS HOUSE: KAMWELENI**BOMBAY****RELIGIOUS HOUSE: BOMBAY NEXUS****RELIGIOUS HOUSE: BOMBAY**

DELHI

RELIGIOUS HOUSE: DELHI

External: Grand village shramdan brings 100 bullock carts of mud to level M. Gandhi Road and second brick surfacing begins. Auxiliary and U.S. Professor Sill and Indian academic visit 14 surrounding villages in circle cluster research. Community Centre verandah is completed.

Internal: Professor Sill and friends stay three days in Sikror as area priorship attends Bombay Continental Council. House celebrates Christmas with feast and film.

Contradiction: Creating corporate spirit to accomplish tasks for open day. (Wk. 13)

MADRAS

RELIGIOUS HOUSE: HYDERABAD

External: Four days of shramdans (workdays) in housing colony does the initial polishing for the upcoming inauguration. Three Gram Sabhas (Community Forums) are held with over 800 present.

Internal: Christmas feast at Samson's house caps two days of Christmas discontinuity. Bombay Council report given in the courtyard over supper begins a new evening style and rhythm.

Contradiction: Initiating forms of investment that catalyze corporate action by the village rather than just family or individual enterprise. (Wk. 13)

CALCUTTA

RELIGIOUS HOUSE: CALCUTTA

External: First Imaginal Education Course with teachers this year initiates tactic of permeating the education structures. Completion of set-up for visit of Sir James and Lady Peggy Lindsay discloses unique position of advantage for framing and funding.

Internal: Completion of quarter planning is symbolized by the creation of a detailed 15-week countdown calendar to the Regional Consult.

Contradiction: Creating images of the mission that allow staff to focus the whole and the particular. (Wk. 2)

SINGAPORE

RELIGIOUS HOUSE: SINGAPORE NEXUS

External: Nexus plans Quarter III with maneuvers, timelines and input for continental council and band meetings.

Internal: An unique Christmas celebration includes out-door barbeque of ribs, chicken and hot dogs; Santa Claus; a pinata the children are afraid of; and corporate reading of Charles Dickens' *A Christmas Carol*.

Contradiction: Finding ways of integrating centrum thrusts while nexus is dispersed the next two months. (Wk. 13)

RELIGIOUS HOUSE: KUALA LUMPUR

External: Audience with the Minister of Agriculture is debriefed with Dr. Nor Ghani, who reveals that the concept of a Community Development Division to the Prime Minister's Department and a national "cluster consult" campaign has been wholeheartedly approved. Development brings in \$13,000 the last week of the quarter — making a grand total of \$14,000 for December. Ronnie Ngantung, reporter from Ujung Pandang and recipient of an Asian journalism award for his articles on Bontoa, visits Sungai Lui and greets Abu Hassan as an old colleague from the mutually attended Bontoa Consult.

Internal: Arlene returns from SEAPAC Council and Devanesan joins House for celebrative meal.

Contradiction: Broadening image of the team that transforms squad of five into an army. (Wk. 1)

RELIGIOUS HOUSE: MEDAN

External: The Camat (District Officer) instructs Kecamatan (local district) headmen to "not pressure ICA, but do your own projects". Bubun Cluster opens bank account and provincial money is released through approved budget. Loan teams complete major loan repayments after guardian holds credit meeting in Bubun.

Internal: Beginning with prior's check report on Kecamatan Experiment, House makes Quarter III plan, joined by PTPVI Permeation Probe, Richard and Gail West.

Contradiction: Releasing maneuvers and assignments to move into Quarter III. (Wk. 1)

RELIGIOUS HOUSE: JAKARTA

External: End of quarter area priors' check produces a four-year strategy document for continental council in Manila to which House sends five representatives. National sponsor agrees to process staff visa extensions. Conversations with Islamic village clarify staff relocation timeline for end of January, 1981.

Internal: Russell White and Brian Townley arrive during discontinuity as House dispersion for discontinuity includes Jakarta, Bali, Medan, Yogyakarta, Bandung and Manila.

Contradiction: Using the residue of planning/brooding to begin the quarter with strength now rather than waiting for clarity on complex issues. (Wk. 1)

RELIGIOUS HOUSE: UJUNG PANDANG

External: Fifteen car loads of government officials and rice research experts visit cluster rice demonstration plots with very favorable impression and plans are begun to extend Bontoa Cluster farmers' work to other districts. Six and one half million rupiah (\$10,000) is received (in cash!) for Bontoa and cluster work.

Internal: Staff returns from disco and travels to the mountains for New Year's Day. Team builds new quarter plans while external activities continue (unloading 300 coconut trees).

Contradiction: Training staff, village and cluster to demonstrate new responsibility. (Wk. 1)

HONG KONG

RELIGIOUS HOUSE: HONG KONG NEXUS

External: Participation of four nexus staff in the SEAPAC Council gives focus to nexus missional thrust as 20 Regional Consults are planned across the continent.

Internal: Wa'u passes through on way to SEAPAC Council. Celebrative happenings permeate the House as the New Year's Eve dynamic continues with three birthday parties. A collegium on order dynamics highlights visit from Justin Morrill.

Contradiction: Holding up the responsibilities of each centrum while designing cross-centrum assignments. (Wk. 1)

RELIGIOUS HOUSE: HONG KONG

External: Development circuit produces HK\$10,000 in hand with commitments for more and initial yeses from major companies for sponsorship and participation in February Regional Consult. Quarter planning begins with focus on using Regional Consult to release transition image.

Internal: Weekly Roundtable becomes a birthday party for Nam Wai young man and woman who join the House for cake and conversation.

Contradiction: Moving on the consuming missional thrust while dealing with ambiguity of self-support. (Wk. 2)

RELIGIOUS HOUSE: KAOHSIUNG

RELIGIOUS HOUSE: TAIPEI

External: Individual pledge cards prepared in English and Chinese are part of materials needed to launch a grassroots development campaign to raise NT\$1,000,000 (US\$28,000) from individuals during 1981 in Taiwan. Chinese proposal letters are sent to eight new companies in Kaohsiung after a week of development by multinational team composed of Chinese, British and Indian ICA staff. Appointment is set up with Mattel, Ltd. (Taiwan) to visit subcontracting factories and to explore possibilities for cottage industries in the expansion projects.

Internal: Ticketing and travel permit documents are obtained for staff to attend SEAPAC meeting at Sudtonggan HDP in the Philippines. House celebrates Christmas with European style feast at Euro-Haus Restaurant in Taipei and with a reunion of House sojourners from three years ago.

Contradiction: Deciding the balance of forces required for Quarter III that will intensify the program thrust while maintaining the foundational support functions of development and management. (Wk. 13)

RELIGIOUS HOUSE: MANILA

External: Largest development month in Manila House history begins with slide show of Philippines replication, created in response to a special mid-grant request by USAID.

Internal: House members return from SEAPAC Council and proceed to guardian's mountain retreat for New Year planning and celebration.

Contradiction: Taking advantage of having made our 1980-81 development budget six months ahead of schedule. (Wk. 2)

RELIGIOUS HOUSE: CEBU

External: SEAPAC Council closes with 60 in attendance from 23 houses and is highlighted by guest appearance of Mactan's 48 preschool teachers and a roasted dog, goat and pig.

Internal: Only one Council enablement glitch — four days of near solid rain.

Contradiction: Designing Mactan airport maneuvers to attract the Pope's attention. (Wk. 2)

RELIGIOUS HOUSE: DAVAO

External: Sewing factory doubles production as increased orders over the Christmas and New Year holidays continue into 1981.

Internal: House descends three by three on the motorcycle to Davao City for a pizza and beer quarter planning celebration.

Contradiction: Moving through heavy rains to complete planting in the six cluster demonstration farms. (Wk. 2)

TOKYO**RELIGIOUS HOUSE: TOKYO**

External: Four regions hold a national meeting in Osaka. Resulting plans for Quarters III and IV include Town Meeting work in 22 prefectures, 20 LENS seminars, Global Language Schools in all four houses, launching a program of 12 training modules, a national Human Development Symposium, and four regional practicums and assemblies.

Internal: Christmas and New Year are celebrated with fine parties; and, following local custom, three days are spent cleaning the House from top to bottom.

Contradiction: Maintaining a calm, sophisticated, catalytic style in the midst of this crazy swirl of missional commitments. (Wk. 1)

RELIGIOUS HOUSE: SEOUL**RELIGIOUS HOUSE: KUH DU E RI****RELIGIOUS HOUSE: FUKUOKA****RELIGIOUS HOUSE: OSAKA**

External: When House visits Impex Chemical Company Ltd. to confirm February LENS, they confirm not one, but two LENS Symposiums for their company to be held within one month's time. Income will be 1.25 million yen.

Internal: New assignments and new teams provide a different way to participate in internal life and corporate care.

Contradiction: Being able to tell the ICA-EI-OE story to everyone and still include them in all activities. (Wk. 4)

RELIGIOUS HOUSE: SAPPORO**SYDNEY****RELIGIOUS HOUSE : SYDNEY****RELIGIOUS HOUSE: MURRIN BRIDGE**

External: Community teachers in up-front roles launch children's holiday program. Coonchie Corporation (the elected decision-making body) holds meeting with many previously hidden issues freely discussed, implementing one decision — to reduce the number of dogs — within one hour after the meeting.

Internal: As House meets train three days this week to welcome sojourners and travelers en route to the Summer Program, the auxiliary numbers triple.

Contradiction: Discerning where to push hard and where to remain relaxed and nonchalant. (Wk. 2)

RELIGIOUS HOUSE: PERTH

External: Barbara Bellamy and Ben Chapman are sent out to prepare for summer program.

Internal: Obtuse reading leads to depth conversation as colleagues join House for roundtable and Joanne Baker's mother, Mrs. Henjum, is sent out after Christmas visit.

Contradiction: Deciding immediate directions in face of probable shifts in upcoming area council. (Wk. 2)

RELIGIOUS HOUSE: ADELAIDE**RELIGIOUS HOUSE: MELBOURNE**

External: Visit with Salesian Provincial confirms CYF and staff training events with their college in Tasmania. Regional colleagues pick up donations for Murrin Bridge.

Internal: New Year's Eve celebration sparked by Adrian Rhodes' excitement over Indian village development and presence of regional colleagues plus Elaine, Michelle and Kathryn Telford, Addie Lyman and Ken Otto.

Contradiction: Expanding image of what is possible and who is available to do programs across the region. (Wk. 13)

RELIGIOUS HOUSE: BRISBANE

External: House sends Isobel to conference on (urban) "Mission in a Secular Age" in Sydney, organised by colleagues in Sydney and Adelaide. Jim prepares for Research Assembly in Adelaide.

Internal: House holds first Roundtable of Quarter III with regional colleagues and makes initial plans for quarter series.

Contradiction: Deciding to be vulnerable in an ambiguous situation. (Wk. 2)

SUVA**RELIGIOUS HOUSE: APIA**

External: Grant is approved for US\$12,000 from locally-based religious order committee. CEM documentation and Safani film form basis for successful efforts with the national frame.

Internal: Staff continues to circuit in and out of country with no permanent visas for extranational staff.

Contradiction: Working through the fact that lack of work permits is raising serious question of sustenance in Western Samoa. (Wk. 4)

RELIGIOUS HOUSE: AUCKLAND

External: This week marks the completion of a news release for publication about recent accomplishments in Havelock North by Mayor Jeff Whittaker. The Havelock North Borough Council receives \$10,000 that is to be used in fixing up the Duart (ICA Training Center) house. Reporting session is held with regional colleagues about the happening of the continental meeting in Manila.

Internal: Baileys return from Manila and Jones family is sent to Chicago Nexus via Majuro on the same day.

Contradiction: Building a do-able relationship between assigned forces, available funds and missional possibilities that stretch the future. (Wk. 2)

SAN FRANCISCO

RELIGIOUS HOUSE: SAN FRANCISCO

External: Circuiters make it to Redding this week, touching the sixth metro at last. Recent collegiums on applying RS-1 to the "now" come in handy as we hold one in San Jose for the Watsonville Interplay School.

Internal: Two collegiums on the Regional Consult illuminate the next steps necessary. Tim Mueller wins third prize in the "Engineer's Week" scholarship.

Contradiction: Firming up recruitment for the Regional Consult. (Wk. 3)

RELIGIOUS HOUSE: SEATTLE

External: Regional team moves ahead with funding, holds development workshop, makes calls and sends one to Los Angeles for area development PSU.

Internal: "Yes" from Capitol Hill United Methodist leads to tour of new house and neighborhood and timeline for work days, moving and celebration of new location.

Contradiction: Seeing a way of revising circuit schedule to accommodate move to new facility and doing necessary renovations. (Wk. 3)

RELIGIOUS HOUSE: LOS ANGELES

RELIGIOUS HOUSE: RICHGROVE

External: Regional Council trek to Los Angeles is impactful event for community and metro colleagues as Richgrove victories are celebrated and whole region plans Regional Consult. Tools for 5-person electronics assembly industry are inked from local businesses.

Internal: Ed Shinn returns from extended authorization work in Mexico City and reports on new and existing contacts in local framework set-up.

Contradiction: Focusing attention on building structures that allow community to fill the gaps, rather than filling the gaps ourselves. (Wk. 2)

RELIGIOUS HOUSE: PHOENIX

External: An excellent development year intensifies as a \$5,000 gift is received and \$90,000 in proposals are submitted for the Pisinemo HDTs.

Internal: The Phoenix Regional Team meets in Pisinemo to deal with HDTs and Regional Consult.

Contradiction: Consensing on HDTs and Regional Consult forms. (Wk. 3)

RELIGIOUS HOUSE: PISINEMO

External: Economic indicators reflect growth in community businesses: laundromat doubles sales in past three months. First rain in six months relieves severe drought conditions.

Internal: House welcomes Lisa Rossi from Pennsylvania for 3-week sojourn, celebrates Richard Wells' fourteenth birthday and sends out Toni Noah to Rochester, New York.

Contradiction: Discerning the appropriate time and focus for expanding training thrust. (Wk. 3)

RELIGIOUS HOUSE: BILLINGS

RELIGIOUS HOUSE: DENVER

EDMONTON

RELIGIOUS HOUSE: EDMONTON

External: House holds collegiums and week II regrouping the dynamics of the order triangle. Group from forum comes for dinner and global film. Central United Church shows the global film in an after-church gathering.

Internal: Roundtable with Roger and Mary Ross from Saskatoon is especially rewarding through the study of paper on current trends.

Contradiction: Creating symbols to hold the pluriform responses while sustaining a corporate thrust. (Wk. 2)

RELIGIOUS HOUSE: ANCHORAGE

External: With regional plan made with colleagues, all hands engage in the particular — redoing the mailing list and card files, LENS recruitment at APU, initiating development blitz and Charles Benson's deepening commitment with Fairview Council — topped off with a regional council celebration highlighting Alaska history with charades and New Year's toasts.

Internal: House experiences major victories in sale of blue van, brand new diet, brand new skates and lessons to go with them and new roundtable construct to start the quarter.

Contradiction: Creating new maneuvers while experiencing ambiguity. (Wk. 2)

RELIGIOUS HOUSE: VANCOUVER

RELIGIOUS HOUSE: SASKATOON

RELIGIOUS HOUSE: WINNIPEG

External: Extended quarter planning session on Saturday involves entire regional team. Breakthrough in contradiction workshop enables team to see that planning for "our lives" and "the movement" are inseparable.

Internal: The regional team celebrates a full day of planning with pizza and chicken at colleague Ben Parker's pizza place.

Contradiction: Developing a practical vision that communicates the urgency of the task. (Wk. 2)

HOUSTON

RELIGIOUS HOUSE: HOUSTON

External: Colleagues from Houston Metro meet to study Regional Consult format and discuss doing the Symposium in Houston — nine sign up to be on the task force. Task force meets in San Antonio to work on regional circuit schedule, public images for brochures and model for Asherton involvement. The team decides to hold a mini-symposium in Asherton prior to the Consult, inviting other communities from a four-county area.

Internal: Office gets new look with file cabinets reorganized and paint job done on desk, cabinets and bookshelf — information access is top priority. Ruth Rawson, visiting family for Christmas, is staying through February.

Contradiction: Pulling together concrete images/story that will "sell" the public on the Houston Region as an entity, when most people consider it three separate nations! (Wk. 2)

RELIGIOUS HOUSE: ASHERTON

External: City gets new fire engine for Christmas. Lydia's Restaurant is taken under new management of Manuel Hernandez Family — the third new business starts in three months. Regional council launches Regional Consult strategy and probes into Mexican American movement and culture through conversation, interview with San Antonio's Citizens Organized for Public Service, food and dancing at the Latin Corner.

Internal: Discontinuity ends in regional team meeting highlighted by creation of a regional six-month scenario, volleyball and New Year's Eve at the Eagle Casino (an in-house den of strategy).

Contradiction: Sorting through the many options, bits of clarity and areas of ambiguity to discern the necessary strategy to release the region. (Wk. 1)

RELIGIOUS HOUSE: DALLAS**RELIGIOUS HOUSE: INDIAHOMA**

External: Dallas regional team meeting is held with 16 colleagues attending in Paul's Valley, Oklahoma, with consensus made to hold a Regional Consult ("DIALOGUE '81") May 1—10, 1981, with Symposium in Dallas and Assembly in Oklahoma City. The City of Indianhoma submits a proposal on Community Extension to the Association of South Central Oklahoma Governments to put an Indianhoma slide show and mini-Town Meeting on the road. Indianhoma's Mayor, Barbara Bailey, has been nominated for the Winthrop Rockefeller Distinguished Rural Service Award for 1980.

Internal: House holds special breakfast after holidays sending the emerging generation back to school.

Contradiction: Enabling inter-metro communication and exchange in order to strengthen the solidarity of the regional team of 25 families across the region. (Wk. 2)

RELIGIOUS HOUSE: MEMPHIS

External: Regional Consult preparation in the metros begins as Nashville core of seven meets for breakfast and says yes to taking assignments. "Command Center" becomes theme for center of operations as living room is transformed with new decor and office set up. Indication that frame is working comes through positive feedback from governors' offices in three states in one week.

Internal: The influx of three sojourners, Yoko Sugimura from Japan for ten days, David Beal from Arkansas for two months and Leanne Tigert from Nashville for a weekend, catalyzes fantastic Japanese celebration and transformation of "Command Center" into a Japanese restaurant and back — never to lose its new flavor.

Contradiction: Securing facility, date and sponsors for Regional Consult. (Wk. 2)

RELIGIOUS HOUSE: NEW ORLEANS

External: Critical contacts for Consult initiated Week I and three-month journey to Regional Consult is mapped out Week II.

Internal: Robert McKay's weeklong "Rite of Passage" — gifts, song and scripture, Daily Office witness, *Ronin* readings and youth celebration — culminates in participation as a youth in House quarter planning retreat at Caritas, Abita Springs.

Contradiction: Setting up command post and transiting to new roles, while maintaining ongoing operation at full speed. (Wk. 2)

RELIGIOUS HOUSE: ATLANTA

External: First week of Senior Citizens Town Meetings, funded and assisted by Atlanta Regional Commission, brings high favor from agency people and excitement from Seniors. Week is climaxed as regional colleagues gather to lay groundwork for Regional Consult, make corporate decisions and plans (far beyond expectations) for the quarter.

Internal: Events of the week, including the new roundtable construct which provides depth spirit for new and old colleagues, bring over twenty people into house as new space lends itself to good planning and guest accommodation.

Contradiction: Continuing to lay the tracks faster than the train is coming. (Wk. 3)

RELIGIOUS HOUSE: MIAMI

External: Church sets a planning convocation for January 25. Gainesville circuiter spends two nights with old RS-I clergy colleagues. A Jamaican member of the local church will visit the Woburn Lawn Project on his next trip home.

Internal: All three youth begin practice with crew and bring home sore muscles and much excited talk from first rowing sessions and I. Grow makes the varsity. P. Mitchell continues job search and roundtable is a pleasing event with two colleagues present.

Contradiction: Keeping the mission focused in the midst of life's mundanity by working out enabling schedules for youth, permeators, job search and circuiter. (Wk. 3)

CHICAGO**RELIGIOUS HOUSE: CHICAGO NEXUS**

External: Nexus troops' participation in each area's Development PSU gives the centrum a comprehensive picture of continental development.

Internal: Nexus studies Bell's *The Cultural Contradictions of Capitalism* during Week II; each team charts one chapter and prepares to lead a weekly house study.

Contradiction: Swimming with one foot on the shore. (Wk. 4)

RELIGIOUS HOUSE: CHICAGO

External: The Chicago Region breaks the back of the Chicago Regional Consult with the completion of 209 interviews by 22 people in 6 days; by printing 12,500 brochures and preparing a mass mailing of 6,400 in seven hours while hosting 40 of the frame at the 4th graduation of 5th City Business Careers.

Internal: The 9:30 debriefings each night illuminate the hows and whys of doing interviews and increase momentum for Symposium recruitment.

Contradiction: Targeting the next visits for Symposium recruitment. (Wk. 4)

RELIGIOUS HOUSE: KANSAS CITY

External: The regional team's six-month planning, held during the New Year holidays, is led by Jennie Pierce using the LENS format. "Best planning ever" is the statement of the day.

Internal: Four metros are represented at New Year's celebration: western saloon with a barn dance, casino and a show, "Song, Symbol and Drama of 1980".

Contradiction: Creating the compelling story for programming in an all self-support staff. (Wk. 1)

RELIGIOUS HOUSE: LORIMOR

External: LENS marketing calls result in three requests for proposals. Jan Sanders chairs first meeting of Community Development Society of Iowa.

Internal: Rev. Kathy McDougal and Marilyn Stafford, both of Lorimor, come to roundtable.

Contradiction: Doing thorough follow-up by continuing to research program opportunity. (Wk. 3)

RELIGIOUS HOUSE: MINNEAPOLIS**RELIGIOUS HOUSE: ST. LOUIS**

External: House does in-service training for Blue Hills Housing training supervisors of Title I remedial reading program, teaching them to use indicative battleplanning to create curriculum and build teams. House basically finishes

quarterly newsletter and teaches a Sunday School class on Latin America to enable a colleague to attend area development meeting.

Internal: Powerful new collegium rationale takes House from "Radical Monotheism" to spirit analysis of East St. Louis. Term papers and final exams are completed. Basement masonry and attic insulation materials are procured. Self-support cranks along with first week's income from temporary jobs.

Contradiction: Moving ahead on the quarter's missional maneuvers without losing ground on established contacts and leads. (Wk. 3)

RELIGIOUS HOUSE: DETROIT

External: RS-I with 20 around the table strengthens and expands two regional cadres and sets the stage for global film showings, Roundtables and a March RS-I.

Internal: Thirteen regional team members pitch in with transportation, hosting, inking, enablement and shopping to bring off RS-I.

Contradiction: Balancing the tension between doing and planning in order to operate out of strategic models. (Wk. 2)

RELIGIOUS HOUSE: CLEVELAND

External: Metro Collegium works on Pilot Programmatic Probes (PPPs). All metros bring their probes to regional council as strategic thrusts are decided for the region.

Internal: Two readings on the Women's Revolution punctuate the dinner hour and enable a needed time of reflection to happen.

Contradiction: Imagining practical revolutionary actions to implement regional probes. (Wk. 2)

RELIGIOUS HOUSE: INDIANAPOLIS

External: Metro Council with 24 adults and 10 Emerging Generation participating results in six maneuvers to implement regional priorities discerned during the Regional Consult.

Internal: Youth Cluster is invited out to high school teacher's home for dinner in appreciation for cluster's contribution to classroom community.

Contradiction: Keeping our working and symbolic decor up to date and life giving. (Wk. 3)

NEW YORK

RELIGIOUS HOUSE: NEW YORK

External: Hard-won decisions are re-made on the location of the New York Regional Consult (Clinton Inn, Tenafly, New Jersey), the dates (March 20-29) and the fees (\$120 per person for 2 weekends and the practicum week).

Internal: A discontinuous lunch at Moon Palace Restaurant evokes a profound conversation on the *why* of Regional Consult as it relates to our past story and our operating vision of the future.

Contradiction: Pulling the profound *why* through our own lives and corporate journey so that we may effectively tell the story of the Regional Consult. (Wk. 3)

RELIGIOUS HOUSE: PITTSBURGH

External: Regional Consult story goes over well on first circuit of new year. New colleagues emerge in Beckley Metro, thereby yielding support in all six metros.

Internal: Severe cold and snow slow movement and turn attention to thawing water pipes and drains.

Contradiction: Securing involvement in all facets of newly built quarter plan. (Wk. 2)

RELIGIOUS HOUSE: WIDEN

External: Support from the larger community is in evidence as five Clay businesses agree to buy ads for *The Widen Voice* and a local businessman says yes to participating in the upcoming Grill PSU.

Internal: Carpet square sewing party on Saturday night makes for colorful living space as well as promoting collegial atmosphere.

Contradiction: Ensuring that quarterly plan begins to take on practical forms. (Wk. 3)

RELIGIOUS HOUSE: ROCHESTER

External: Albany Metro meeting on Regional Consult PSU in Rochester generates great excitement, both in colleagues present and those called. Binghamton Metro sends out great introductory letter for Regional Consult and PSU. Rochester House hosts the Youth Trek, experiencing an exciting glimpse of an emerging new style for Order youth.

Internal: Internal Life PSU at Rochester House involves whole regional team and pushes button out of internal life, resulting in a Regional Team Spirit Life Manual.

Contradiction: Discerning how to do depth brooding and preparation needed for current missional task in midst of being constantly scattered. (Wk. 3)

RELIGIOUS HOUSE: PHILADELPHIA

RELIGIOUS HOUSE: WASHINGTON, D.C.

External: Ivy City hosts 50 at luncheon to honor advisors and business supporters which features dramatic presentation by Destiny Drama. Inking by powerful Ivy City team yields abounding plenty at luncheon.

Internal: House concentrates on priority #10 as teams this quarter will pull off both missional thrust and internal sustenance in the same configurations.

Contradiction: Releasing the passion of engagement that understands itself as edge. (Wk. 3)

RELIGIOUS HOUSE: BOSTON

External: Fishel and LeVie meet with Plymouth Chamber of Commerce to plan in-house forum. President of Brockton Chamber of Commerce reports he is proceeding to set up ECF's in his district. Boston Metro Team sees slides of Conacaste and broods through strategic uses of Thursday night.

Internal: House sends Pat Goad and Mr. Shamalingham to area development meeting and hosts David Harvey (Mark's brother) visiting Boston. Roy, Cynthia and Jeremiah Chamberlain's presence at House Church is a time for collegial visioning.

Contradiction: Resolving to create a House that is ready to grow while receiving six serious requests to work full-time with ICA. (Wk. 3)

RELIGIOUS HOUSE: STARKS

External: Portland trip reveals the tide has turned in favor of human development and time is ripe to move as film showings are set. Peter Cook, S.E.C. President, raises money for cornshop over Christmas holidays. Blocks for new chimney in cornshop are procured.

Internal: Birthday party for Jim takes three hours to review the year. Plastic over windows cuts inside wind-chill factor, and Boston car is borrowed for circuiting as Starks' cars are ill. Substitute teaching is initiated toward self-support.

Contradiction: Deepening the resolve to action in community while guarding the bottomline victories. (Wk. 2)

MONTREAL

RELIGIOUS HOUSE: MONTREAL

External: Planned Parenthood Workshop with nine anglophone women from Montreal opens up entrees to other organizations, both French and English.

Internal: Corporate life experiment focuses on the release of consensus in regional planning and in the roundtable. The image of royal consciousness as achievable satiation points to the contradiction in our society.

Contradiction: Claiming the victories as markers on the way when the impatience to do more limits full appropriation of past and possibilities of the future.

RELIGIOUS HOUSE: TORONTO**RELIGIOUS HOUSE: OTTAWA**

External: Two metro colleagues initiate regional team and participate in Week II planning event which includes visioning for the next 18 months as well as detailed plans for the quarter.

Internal: Spiritizing roundtable increases house size by 66 2/3%.

Contradiction: Turning existential doubt into confidence that gives hope. (Wk. 2)

RELIGIOUS HOUSE: HALIFAX

External: New Year's Eve celebration is time for reflection on past year and launching of first quarter in 1981.

Internal: House returns from discontinuity across the North American continent as New Brunswick experiences coldest weather in 75 years.

Contradiction: Recovering the momentum to launch the year with power and determination. (Wk. 1)

MEXICO CITY**RELIGIOUS HOUSE: GUATEMALA CITY****HAVANA****RELIGIOUS HOUSE: KINGSTON**

External: Whole House circuits to Portland Parish for meeting with colleagues from Claverty Cottage and surrounding villages. Rural electrification agency places initial order for wooden outlets from Woodwork Industry. Visit with U.S. Embassy official reveals that new Prime Minister has been told about Woburn Lawn by the U.S. Ambassador and secures entre to key frame appointments. Christmas tree at the crossroads of the village highlights multitude of celebrational activities.

Internal: Week II RS-I pedagogy provides staff with images for continued House and colleague in-depth training. First self-support monies are received from team assigned to Caracas.

Contradiction: Enabling project leadership to work through next six-month plan in the midst of immediate and exciting tasks. (Wk. 13)

LIMA**RELIGIOUS HOUSE: LIMA**

External: Christmas Eve in Azpitia includes a visit by Joseph and Mary to every house in the village asking for a room and being refused (Mexican Posada Tradition) as well as the appearance of the three wise men riding burros. After mass and the performance of the newly formed children's choir, Papa Noel appears to give gifts to all the children. Hot chocolate and a dance conclude the first Christmas celebration planned and executed by the village.

Internal: A home-cured ham blesses the Christmas feast. A rich reflection on the roles of the characters in the Christmas story ends with a witness on the role of the holy family and a reflection on gift giving.

Contradiction: Anticipating happenings and occasions that enable people to experience the profound in the midst of their daily doing. (Wk. 13)

CARACAS**RELIGIOUS HOUSE: CARACAS****BUENOS AIRES****RELIGIOUS HOUSE: SANTIAGO****RIO DE JANEIRO****RELIGIOUS HOUSE: RIO DE JANEIRO**

External: The first developed income of the year arrives — \$1000 from Xerox. The state coordinator for MOBREAL (adult literacy and community action agency) reaffirms his support of Community Forums and will participate in major extension campaign. A representative from Union Carbide visits Bananeiras.

Internal: Quarter planning continues, arriving at a set of maneuvers and priorities for the quarter.

Contradiction: Eliciting full leadership responsibility in Bananeiras in the midst of an intensive Community Forum Campaign. (Wk. 1)

THE GLOBAL ORDER CENTRUM REPORT

BRUSSELS
BOMBAY
SINGAPORE
HONG KONG
CHICAGO

QUARTER III WEEK FOUR

GLOBAL DEVELOPMENT CENTRUM

Global Development Centrum reports that Union Oil indicates readiness to support new Philippine project for \$20,000. Brussels has January bottom line in hand or committed by January 15. Prototype computer file is created in Chicago with initial entries for Metalbox, etc. Chicago puts up 6-month timeline featuring green weeks out, white weeks in along with monthly constituency emphasis. Every nexus reports favorable response to Regional Consult funding potential. The key contradiction lies in the arena of maintaining cash flow while doing longer range constituency emphasis.

GLOBAL RESEARCH CENTRUM

Global Research Centrum reports that Brussels holds workshop on self-support/structural permeation maneuver called "Cultural Orientation for Relocated Families". Chicago creates four collegia for GRA '81 and sends them to all houses for global input. Chicago finalizes implementation timeline on other side of band meetings. Breakthroughs include working on edge models beyond spirit and intellectual. The key contradiction lies in the arena of creating patterns of time, troops, stories and victories in order to get the job done.

GLOBAL OPERATIONS CENTRUM

Global Operations Centrum reports that Chicago publishes and sends out band reports, including global calendar and Quarter III and IV assignments for major programs, based on the work brought to the band meeting by each nexus. Brussels prepares an interchange packet with Africa Council and Lamego (Area Madrid) Set reports. Chicago prepares flyer for the International Training Center and begins Academy recruitment with a mailing to 2200. A breakthrough is the global decor design for the Regional Consult with the names of each region around the border to be colored blue as the consults are held. The key contradiction lies in the arena of webbing ongoing programmatic activity with new input from band meetings.

GLOBAL MANAGEMENT CENTRUM

Global Management Centrum reports 100% program checks in Brussels and U.S. All Global Management Centruns participate in band meeting. Journey of budgets demands we think through the operation of this building and its programs. Conversion of heating system in Chicago from oil to gas is imminent with the gas lines installed from street to building. New letterhead stationery is printed. The key contradiction lies in the arena of acting on necessary shifts in focus to allow preparation of major team thrusts.

THE GLOBAL ORDER REPORT

QUARTER III WEEK FIVE

JANUARY 26—FEBRUARY 1, 1981

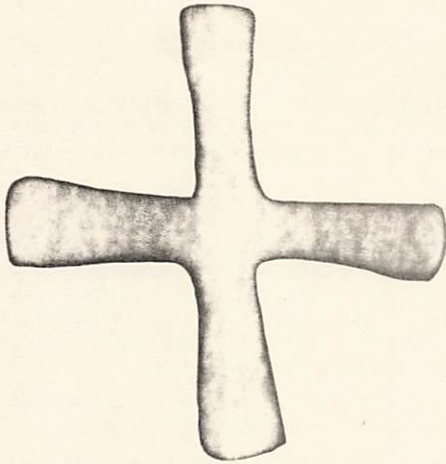

MADRID

RELIGIOUS HOUSE: MADRID

External: First set of five Encuentro Comunitarios are done in Spain in five villages of the Sierra Francia area of Salamanca. A local man, a noted artist in U.S.A., on vacation, does all the translations. Preparations are in full swing for "retreat" weekend with a Catholic religious order in Valencia, for Brussels Development team and for Regional Consult in April.

Internal: Guests drop by from Valencia and Madrid, and the House experiences strength of missional activity with four out of five House members on road in Salamanca.

Contradiction: Focusing the strength of corporate depth in one area when five areas of concern demand depth. (Wk. 4)

LONDON

RELIGIOUS HOUSE: LONDON

External: An effulgent week sees circuits gather momentum after a slow start and major proposals being submitted to British Petroleum Company Ltd. (development) and Scott Bader Company Ltd. (program). Development calling becomes an opportunity to begin to shape story of the Regional Consult.

Internal: House celebrates Mary Murphy's birthday as well as self-support victories of Jean Taylor's tax return and both Gilberts having obtained working visas for a full year.

Contradiction: Assisting colleagues' images to shift from helping ICA to do something good to doing something out of their own commitment. (Wk.3)

RELIGIOUS HOUSE: GLASGOW

External: Region sends 170 packets containing new ICA brochure, invitation letter and Symposium brochure to four sectors in six metros despite the blizzards, liquidation of the printing company and the flu.

*The Lord will be your guide continually
and will satisfy your needs in the shimmering heat;
He will give you strength of limb;
you will be like a well watered garden,
like a spring whose waters never fail.*

*The ancient ruins will be restored by your own kindred
and you will build once more on ancestral foundations;
you shall be called Rebuilder of broken walls,
Restorer of houses in ruins.*

Isaiah 58: 11-12

Internal: House is transformed into command post center for the Regional Consult through the use of maps, massive warboards, huge time designs, inkind charts and tracking charts.

Contradiction: Maintaining low key profile while being present to four sectors in six metros. (Wk.3)

RELIGIOUS HOUSE: BRISTOL

External: Two-day circuit to Newport and Cardiff targets key urban neighborhoods in Cardiff Metro for possible work. Bishopston core meeting reunites five key local leaders in the home of Guardians, Paul and Mary Densley, and selects keystone and next steps.

Internal: Michael Shaw participates as staff in London V.O.W. weekend, and guest night overflows with three Tai'rgwaith village residents for roundtable.

Contradiction: Structuring staff to support shift from a delimited project focus to a regional focus. (Wk. 4)

PARIS

RELIGIOUS HOUSE: PARIS

External: Three nurture lunches at the House prove a winning tactic: representatives from international development organization, Peruvian journalist/professor and local banker all say yes to Regional Consult Symposium. "Special Edition" newsletter is sent, announcing the Consult. First pledge of the year is received from Annual Appeal. The translator of the inkind request letter donates pens, markers, paper and cakes.

Internal: Job offer is accepted with Business and Industry Advisory Committee of O.E.C.D.

Contradiction: Stating the accomplishments without which the Consult and House won't come to fruition. (Wk. 3)

RELIGIOUS HOUSE: BRUSSELS NEXUS

External: Reports and data on India and Africa are received as Brian Robins, Diedre Dowsett and Rebecca Nichols pass through on way to and from Band Meetings.

Internal: Wednesday night EG curriculum workshop creates constructs for the quarter.

Contradiction: Creating a tactical system for Fortnight implementation. (Wk. 3)

RELIGIOUS HOUSE: BRUSSELS

External: This is a week of creating 26-week tactical overview chart, transforming the office to reflect the new year and serve the mission and having a film show with Trappist monastery.

Internal: Two quarters of study of secular and religious poetry are launched with "The First Mansion" of St. Theresa's *Interior Castle*.

Contradiction: Establishing the rhythm which allows moving on all internal, external and area business every week. (Wk. 3)

FRANKFURT

RELIGIOUS HOUSE: FRANKFURT

External: Maneuvers toward Regional Consult are initiated in Frankfurt and troops augmented in Berlin for two weeks of push on participation. Three-day trip to Vienna confirms the format and the recruitment for the Week 7 training weekend. Letter from German sojourner in Maharashtra is received expressing gratitude for the preparation that two months in the house gave her. Two pre-med students spend the day reading HDP materials and announce their intention to work, sojourn for a month and go to a project where they could be useful in June.

Internal: House begins the New Year in planning the Regional Consult maneuvers and internal life with creative and wise participation of Julie Thonon, formally part of Caracas metro cadre, now living and working in Basel, Switzerland.

Contradiction: Finding ways to journey colleagues who are willing to engage quickly enough to meet this week's heavy demands of work, EG care, major deadlines and opportunities in Regional Consult preparation. (Wk. 2)

RELIGIOUS HOUSE: AMSTERDAM

External: Week of circuiting in home territory shows promise as authorization/framing goes well and two Dutch friends go on calls with House to see network contacts in the Netherlands Council of Churches, American Women's Club and local government. House takes time to rationalize house files for development push Weeks 4 and 5 and mails another newsletter.

Internal: Bonhoeffer paper, "*Thy Kingdom Come*", pushes our reflection at collegium while a decor Week II enables creation of an Earthrise banner for the regional consults in the area.

Contradiction: Trusting too few guides while charting a cultural forest. (Wk. 3)

RELIGIOUS HOUSE: BERLIN

External: The Regional Consult occasions significant visits in public, private, voluntary and local sectors and reveals numerous opportunities for new style of programming.

Internal: The House visits the Berlin Museum to broaden context and deepen understanding of city.

Contradiction: Discerning the learnings from the past five years' work to release the development of the movemental order core. (Wk. 3)

ROME

RELIGIOUS HOUSE: ROME

STOCKHOLM

RELIGIOUS HOUSE: COPENHAGEN

External: Circuit to western metros Arhus, Alborg, and Odense results in demonstration Town Meeting scheduled for February and new bases established. Odense colleagues begin to discuss the Regional Consult preparation and Joe Watereus (Dutch Guardian) refers us to industrialist who offers his services.

Internal: Series of collegiums on DANIDA furthers our understanding of current aid issues.

Contradiction: Discerning the pillars of training for local facilitators when our consensus and decision-making and workshoping methods are urgently being requested. (Wk. 3)

CAIRO

RELIGIOUS HOUSE: GIZA

External: Seven-hour visit to Minya results in university approval of Regional Consult co-sponsorship, Minya Governor's affirmation, facility confirmed, meals arranged (two inkinded), housing set for 50 and three university staff assigned to recruitment and set-up.

Internal: Collegium on village management issues breaks loose exciting evening leadership visitation.

Contradiction: Pending Beni Suef authorization blocks timelined tactical actions. (Wk. 3)

ABIDJAN

RELIGIOUS HOUSE: ABIDJAN

LAGOS

RELIGIOUS HOUSE: LAGOS

External: Week of flat out engagement culminates in launching of first Lagos HDTS. Opening feast, cooked in new demonstration community kitchen, greets participants from Areas Lagos and Abijan, staff from Nairobi and the globe. Surprises at the opening feast include three high level Lagos State Government officials, five American Peace Corps volunteers and seven Ghanaians, among the group of participants.

Internal: HDTS staff and House gather for a predawn weekly ritual on launching day, symbolizing new style for the new year and the coming four.

Contradiction: Pulling together all the practical details to create a fantastic HDTI. (Wk. 2)

KINSHASA

RELIGIOUS HOUSE: LUSAKA

NAIROBI

RELIGIOUS HOUSE: NAIROBI

External: Nairobi House hosts continental council with four areas, three nexus and two Panchayat members present, which produces a 26-week continental interchange system in the arenas of HDTI, LENS and Regional Consults. One of the highlights is the sharing of the edge work of the areas in cluster formation, longrange planning, training and the coalition cadre dynamics, as well as edge thinking on the next four years of Africa. The preceeding Nairobi Area Council of 150 created a new training component, a "Village Leaders Institute", graduated 39 from the HDTI, commissioned 22 projects (6 new ones) and sent out a cluster team.

Internal: House is transformed into marvelously gracious Wayside Inn dynamic as it hosts 50 for the continental council, New Year's Eve and the Philbrook-Kurihara wedding; the council is transformed when passing out the new song books (plastic covers with offset printing) and results in great song fest.

Contradiction: Developing momentum to move into Quarter III after the miraculous month of December. (Wk. 1)

RELIGIOUS HOUSE: KAMWELNI

BOMBAY

RELIGIOUS HOUSE: BOMBAY NEXUS

RELIGIOUS HOUSE: BOMBAY

DELHI

RELIGIOUS HOUSE: DELHI

MADRAS

RELIGIOUS HOUSE: HYDERABAD

External: Inauguration of Housing Colony by Minister of Housing, District Collector and VST Chairman symbolizes the end of the biggest four sector project in the district. Foundation stone for the protected water system is laid on the same day.

Internal: Quarter planning begins to shift auxiliary images from being village doers to being the guides and trainers of the village, as a new focus on auxiliary training is developed.

Contradiction: Training the auxiliary and village in new style and images that will prepare them for a new role. (Wk. 2)

CALCUTTA

RELIGIOUS HOUSE: CALCUTTA

External: Visit to the Sub-Divisional Officer (local government official) with founder and key staff of Seva Bharati village development organization opens doors to authorization with West Bengal government. Initial research on facility and recruitment for Regional Consult discloses advantages and vulnerabilities.

Internal: House celebrates arrival of Shankar Jhadov from Bombay Region and for the first time all assigned staff are present.

Contradiction: Orchestrating task, time and troops for comprehensive actuation of quarter's tactics in the midst of signal framing and authorization visits. (Wk. 3)

SINGAPORE

RELIGIOUS HOUSE: SINGAPORE NEXUS

RELIGIOUS HOUSE: KUALA LUMPUR

External: Quarter III planning for the region proves to be a sobering event as the Great Regional Consult Maneuver begins to take shape.

Internal: Justin Morrill visits and adds a global dimension to internal spirit events. Staff participates in the celebration of an Islamic wedding.

Contradiction: Launching the quarter with gusto in the midst of being somewhat intimidated by the scope of events to come. (Wk. 2)

RELIGIOUS HOUSE: MEDAN

External: The Group Enam Terpadu (cluster core) selects a Cluster Finance Commission responsible for maintaining cluster bank account and holding accountability for spending of budgeted money. The fourth Village Assembly is held in the

Tanjung Pura Sub-District Demonstration, with four villagers from the Assembly committed for Town Meeting training and leading the last four Town Meetings to complete coverage of Tanjung Pura Sub-District.

Internal: Sham, Ratan and Theresia participate in Medan Religious House first EG structures. Wau and Terry return from SEAPAC Continental Council consensing that it created helpful corporate reflection and individual brooding on our role as the religious in every culture we live in.

Contradiction: Shifting from Quarter II to Quarter III and maintaining external momentum in the midst of reorganizing the internal design. (Wk. 2)

RELIGIOUS HOUSE: JAKARTA

External: End of quarter area priors' check produces a four-year strategy document for Continental Council in Manila to which House sends five representatives. National sponsor agrees to process staff visa extensions. Conversations with Islamic village clarify staff relocation timeline for end of January, 1981.

Internal: Russell White and Brian Townley arrive during discontinuity as House dispersion for discontinuity includes Jakarta, Bali, Medan, Yogyakarta, Bandung and Manila.

Contradiction: Using the residue of planning/brooding to begin the quarter with strength now rather than waiting for clarity on complex issues. (Wk. 1)

RELIGIOUS HOUSE: UJUNG PANDANG

External: Over 1000 Bontoa chickens get new inoculations by trained villagers in preparation for arrival of new big roosters for each stake. Welcome signs for four cluster villages erected in between rain spells.

Internal: Celebration of Tajuddin's birthday is first birthday of the year.

Contradiction: Involving the coalition in all preparation and training activities for cluster. (Wk. 2)

HONG KONG

RELIGIOUS HOUSE: HONG KONG NEXUS

External: Hong Kong Region development continues with unprecedented victories — entire January bottomline exceeded with in hand or firm commitments. Research, Operations and Management prepare and send representatives to Band Meetings in Chicago. After attending Band Meeting in Chicago, Development does treks in Tokyo, Taipei and Los Angeles. Park Si Won visits and reviews Korean journey and future.

Internal: Week II brings EG opportunity to meet five great churchmen, adults do PSU on Women and all celebrate. Nexus hosts three Koreans from Kuh du e ri who are visiting the Human Development Projects in Taiwan, Hong Kong and the Philippines. A collegium series is held on Regional Consult Manual.

Contradiction: Struggling for a style open to a new future, moving beyond the disestablishment image. (Wk. 3)

RELIGIOUS HOUSE: HONG KONG

External: Development circuit produces HK\$10,000 in hand with commitments for more and initial yeses from major companies for sponsorship and participation in February Regional Consult. Quarter planning begins with focus on using Regional Consult to release transition image.

Internal: Weekly roundtable becomes a birthday party for Nam Wai young man and woman who join the House for cake and conversation.

Contradiction: Moving on the consuming missional thrust while dealing with ambiguity of self-support. (Wk. 2)

RELIGIOUS HOUSE: KAOHSIUNG

External: Jaya Salve and May Hong spend a day in Kaohsiung learning to make decorative nylon butterflies that will become home industry for 15 to 30 women in Hai Ou extension villages in Fang Liao Hsiang.

Internal: House roundtable proves to be a signal event.

Contradiction: Creating operating modes and teamwork structures to hold four necessary thrusts. (Wk. 3)

RELIGIOUS HOUSE: TAIPEI

External: Development thrust in kinds meal for 50 persons including trimmings and 1000 vitamin tablets and uncovers cottage industry in electronics for Hai Ou, all in the midst of securing bottomline program funds.

Internal: Visitors from Korea return from Hai Ou with miracle stories of joyous singing, immense feasts and supportive visits with country officials. Linda Yang is sent out to Sudtonggan for three-week program.

Contradiction: Accelerating the existing four-year plan while structuring ways for new strategic and tactical options to emerge and be incorporated in it. (Wk. 3)

RELIGIOUS HOUSE: MANILA

External: Largest development month in Manila House history begins with slide show of Philippines replication, created in response to a special mid-grant request by USAID.

Internal: House members return from SEAPAC Council and proceed to guardian's mountain retreat for New Year planning and celebration.

Contradiction: Taking advantage of having made our 1980-81 development budget six months ahead of schedule. (Wk. 2)

RELIGIOUS HOUSE: CEBU

External: SEAPAC Council closes with 60 in attendance from 23 houses and is highlighted by guest appearance of Mactan's 48 preschool teachers and a roasted dog, goat and pig.

Internal: Only one Council enablement glitch — four days of near solid rain.

Contradiction: Designing Mactan airport maneuvers to attract the Pope's attention. (Wk. 2)

RELIGIOUS HOUSE: DAVAO

External: Sewing factory doubles production as increased orders over the Christmas and New Year holidays continue into 1981.

Internal: House descends three by three on the motorcycle to Davao City for a pizza and beer quarter planning celebration.

Contradiction: Moving through heavy rains to complete planting in the six cluster demonstration farms. (Wk. 2)

TOKYO**RELIGIOUS HOUSE: TOKYO**

External: Speech to the Japan Industrial Technology Association on "The Human Factor in a Technological Society" is both declaration and good LENS marketing. Initial proposal is received for a 1000 person Town Meeting in June.

Internal: Mr. Kobayashi, a farmer from Oyubari, is sent out for one month in the Bubun Human Development Project after a ten-day visit to Tokyo House.

Contradiction: Pulling chestnuts out of the fire in the next six months without getting badly burned. (Wk. 4)

RELIGIOUS HOUSE: SEOUL

External: The Global Language School is a great success with nine participants, resulting in new prospects of sojourners, funds, and friends, as well as giving Korean staff participants a boost in English skills. Thirty Town Meetings are set up in

Chang Chung Bung Do (province). Korea Development Bank requests ICA assistance in setting up two-month line in English language school.

Internal: Two new sojourners, both fiancées of ICA staff members, join the House. House attends wedding of interns, Miss Cho and Mr. Song, and also celebrates 3 birthdays.

Contradiction: Tending to all the mechanics to enable Town Meeting happening. (Wk. 3)

RELIGIOUS HOUSE: KUH DU E RI**RELIGIOUS HOUSE: FUKUOKA****RELIGIOUS HOUSE: OSAKA**

External: Staff visits 14 companies for March LENS — first two registrations are received. Suami Tanaka becomes first woman Japanese LENS teacher as she travels to Kita Kyushu for its LENS Symposium.

Internal: Robert Yallup and Don Clark participate in House life — Don, returning to Tokyo after Kita Kyushu LENS, and Robert, helping with LENS recruitment.

Contradiction: Nurturing corporate responsibility that releases energy to finish the necessary tasks. (Wk. 4)

RELIGIOUS HOUSE: SAPPORO**SYDNEY****RELIGIOUS HOUSE : SYDNEY****RELIGIOUS HOUSE: MURRIN BRIDGE**

External: Holiday program events include picnics at the river with 50 children doing painting and other creative events led by community adults. Young adults come for tea and hear "Milagio's Beanfield War". Leso cooks johnny cakes for visitors' lunch.

Internal: House becomes wayside inn (while one-half of auxiliary is assigned out) with two New Zealanders arriving in time for moonlight swim in river to cool off and Canberra Trio stay for three days during continuous 40°C plus temperatures.

Contradiction: Standing firm in the midst of community's indifference to responsibility. (Wk. 4)

RELIGIOUS HOUSE: PERTH

External: Barbara Bellamy and Ben Chapman are sent out to prepare for summer program.

Internal: Obtuse reading leads to depth conversation as colleagues join House for roundtable and Joanne Baker's mother, Mrs. Henjum, is sent out after Christmas visit.

Contradiction: Deciding immediate directions in face of probable shifts in upcoming area council. (Wk. 2)

RELIGIOUS HOUSE: ADELAIDE**RELIGIOUS HOUSE: MELBOURNE****RELIGIOUS HOUSE: BRISBANE**

External: House creates lighttable to enable work on "Have-a-go Gazette". West End foray to youth organization, Youth With A Mission, produces reciprocal visit promise and a sharing of methods and work.

Internal: House secures third part-time job as Avon representative.

Contradiction: Finding a way to enable the external task by using the internal tensions. (Wk. 3)

SUVA

RELIGIOUS HOUSE: APIA

External: Grant is approved for US\$12,000 from locally-based religious order committee. CEM documentation and Salani film form basis for successful efforts with the national frame.

Internal: Staff continues to circuit in and out of country with no permanent visas for extranational staff.

Contradiction: Working through the fact that lack of work permits is raising serious question of sustenance in Western Samoa. (Wk. 4)

RELIGIOUS HOUSE: AUCKLAND

External: This week called "Building the Consensus to do the Regional Consult" includes putting together the budget, writing proposals, contacting key people and having an eight-week count down model.

Internal: Two local colleagues are sent to Area Sydney for Summer Research Assembly.

Contradiction: Creating a public image that allows moving in any direction required. (Wk. 3)

SAN FRANCISCO

RELIGIOUS HOUSE: SAN FRANCISCO

External: Accelerated activity by regional colleagues is indicated by Regional Recruitment Team, Regional Practices Team meeting and waiting lines for phone access.

Internal: Youth Trek occasions new look at the future by Phase I and results in another look at the past by Phases II, III and IV.

Contradiction: Finding the structure that will maintain chastity in the week's task, effectively use troops and enable information access while maintaining the momentum. (Wk. 5)

RELIGIOUS HOUSE: SEATTLE

External: Regional team moves ahead with funding, holds development workshop, makes calls and sends one to Los Angeles for area development PSU.

Internal: "Yes" from Capitol Hill United Methodist leads to tour of new house and neighborhood and timeline for work days, moving and celebration of new location.

Contradiction: Seeing a way of revising circuit schedule to accommodate move to new facility and doing necessary renovations. (Wk. 3)

RELIGIOUS HOUSE: LOS ANGELES

RELIGIOUS HOUSE: RICHGROVE

External: Record number gathers for Parents' Club meeting to elect officers in a new sign of unity. Recruitment for evening methods academy reveals community already "going to school".

Internal: Sojourner Peggy Cooper from Minneapolis arrives; roundtable continues to be discontinuous event for community leaders.

Contradiction: Crystallizing the story which enables the community's participation in methods school. (Wk. 4)

RELIGIOUS HOUSE: PHOENIX

External: Youth Trek impacts the region as eleven symbolic and extended order youth participate in workshop on future, while in adjoining room twelve adults practice leading Symposium visits. Development visits net \$500 toward our Quarter III \$33,000 bottomline.

Internal: Staff hosts five of region's frame at the first of 12 weekly Symposium visit breakfasts.

Contradiction: Thinking that 100 days to Regional Consult means there's nothing that has to be done this week. (Wk. 4)

RELIGIOUS HOUSE: PISINEMO

External: Transportation breakthrough occurs with delivery of 15-passenger community van, farm pickup truck and adobe flatbed.

Internal: Regional team gathers to discuss next seven-month strategy for Pisinemo; House takes trip to Organ Pipe National Monument and Mexico.

Contradiction: Utilizing urgency of immediate tasks to call forth new leadership. (Wk. 4)

RELIGIOUS HOUSE: BILLINGS

RELIGIOUS HOUSE: DENVER

EDMONTON

RELIGIOUS HOUSE: EDMONTON

External: House collegiums and Week II study regrounds the dynamics of the order triangle. Group from forum comes for dinner and global film. Central United Church shows the global film in an after-church gathering.

Internal: Roundtable with Roger and Mary Ross from Saskatoon is especially rewarding through the study of paper on current trends.

Contradiction: Creating symbols to hold the pluriform responses while sustaining a corporate thrust. (Wk. 2)

RELIGIOUS HOUSE: ANCHORAGE

External: With regional plan made with colleagues, all hands engage in the particular — redoing the mailing list and card files, LENS recruitment at APU, initiating development blitz and Charles Benson's deepening commitment with Fairview Council — topped off with a regional council celebration of charades and New Year's toasts that highlight Alaska history.

Internal: House experiences major victories in sale of blue van, brand new diet, brand new skates with lessons to go with them and new roundtable construct to start the quarter.

Contradiction: Creating new maneuvers while experiencing ambiguity. (Wk. 2)

RELIGIOUS HOUSE: VANCOUVER

RELIGIOUS HOUSE: SASKATOON

RELIGIOUS HOUSE: WINNIPEG

External: Regional colleagues lead tactical session of quarter planning. Vision and proposal charts are professionally created to add to decor. Roy and Anthony attend Edmonton PSU on development.

Internal: Four children and two adults hold a swimming celebration.

Contradiction: Forging consensus in deciding and committing ourselves to the one thing that will make a difference in the region. (Wk. 4)

HOUSTON

RELIGIOUS HOUSE: HOUSTON

External: New emphasis on constituencies results in 50 foundations targeted for \$405,000 (including education, Regional Consult, Kenya, Women's Advancement, GRA, India, Academy). LENS pedagogy weekend results in 12 'new faculty' from Dallas and Houston ready to try their wings. Systems are getting in place for Regional Consult and interviews, sponsorship, etc. are started. Region is deeply grateful for reports from other regions.

Internal: Youth Trek catalyzes interest and anticipation of Presidium. In volleyball game between Phase I and the "Old Fogeys", the Old Fogeys win 2 out of 3.

Contradiction: Getting all the new systems and bright ideas for 15 missional fronts coordinated under one banner — "The Regional Consult". (Wk. 4)

RELIGIOUS HOUSE: ASHERTON

External: City gets new fire engine for Christmas. Lydia's Restaurant is taken under new management of Manuel Hernandez Family — the third new business start in three months. Regional council launches Regional Consult strategy and probes into Mexican American movement and culture through conversation, holds interview with San Antonio's Citizens Organized for Public Service, and celebrates with food and dancing at the Latin Corner.

Internal: Discontinuity ends in regional team meeting highlighted by creation of a regional six-month scenario, volleyball and New Year's Eve at the Eagle Casino (an in-house den of strategy).

Contradiction: Sorting through the many options, bits of clarity and areas of ambiguity to discern the necessary strategy to release the region. (Wk. 1)

RELIGIOUS HOUSE: DALLAS

RELIGIOUS HOUSE: INDIAHOMA

External: Dallas regional team meeting is held with 16 colleagues attending in Paul's Valley, Oklahoma, with consensus made to hold a Regional Consult ("DIALOGUE '81") May 1—10, 1981, with Symposium in Dallas and Assembly in Oklahoma City. The City of Indianhoma submits a proposal on Community Extension to the Association of South Central Oklahoma Governments to put an Indianhoma slide show and mini-Town Meeting on the road. Indianhoma's Mayor, Barbara Bailey, has been nominated for the Winthrop Rockefeller Distinguished Rural Service Award for 1980.

Internal: House holds special breakfast after holidays to send the emerging generation back to school.

Contradiction: Enabling inter-metro communication and exchange in order to strengthen the solidarity of the regional team of 25 families across the region. (Wk. 2)

RELIGIOUS HOUSE: MEMPHIS

External: Metro recruitment for Regional Consult takes strides as three metros and eight polises are visited; colleagues in two metros offer office and telephone use. Facility search breaks new ground with interest of two sources in potential sponsorship. Little Rock "core" emerges as five people attend breakfast meeting and ask for assignments.

Internal: Linda Zahrt obtains fulltime position as a traveling nursing home consultant and Mary Z. Longstreth lands part-time job as secretary. Staff initiates collegium on sojourner and volunteer recruitment as Day I troops dwindle.

Contradiction: Articulating the profundity and uniqueness of the Regional Consult and securing the resources that lend authenticity to the event. (Wk. 4)

RELIGIOUS HOUSE: NEW ORLEANS

External: Critical contacts for Consult initiated Week I and three-month journey to Regional Consult is mapped out Week II.

Internal: Robert McKay's week long "Rite of Passage" — gifts, song and scripture, Daily Office witness, *Ronin* readings and youth celebration — culminates in participation as a youth in House quarter planning retreat at Caritas, Abita Springs.

Contradiction: Setting up command post and transiting to new roles, while maintaining ongoing operation at full speed. (Wk. 2)

RELIGIOUS HOUSE: ATLANTA

External: First week of Senior Citizens Town Meetings, funded and assisted by Atlanta Regional Commission, brings high favor from agency people and excitement from Seniors. Week is climaxed as regional colleagues gather to lay groundwork for Regional Consult, make corporate decisions and plans (far beyond expectations) for the quarter.

Internal: Events of the week, including the new roundtable construct which provides depth spirit for new and old colleagues, bring over 20 people into house as new space lends itself to good planning and guest accommodation.

Contradiction: Continuing to lay the tracks faster than the train is coming. (Wk. 3)

RELIGIOUS HOUSE: MIAMI

External: Representative is sent to area development PSU in New Orleans where plans are made to begin serious cultivation of major corporations in region. Planning Convocation, held in local church with 55 people, claims the promise of a year of growth and service.

Internal: The week is highlighted with a visit from the Cramers; a picnic Saturday afternoon celebrates the rare occasion of everyone being home at the same time on a Week II.

Contradiction: Creating a strong corporate vision that unites individual priorities and maintains a creative tension with individual time schedules. (Wk. 4)

CHICAGO

RELIGIOUS HOUSE: CHICAGO NEXUS

External: The first IMAGE journal since 1972 — *Corporate Research Methods* - is ready for distribution. Budget recreation takes the nexus on a great journey in which the budget is seen as a releasing consciousness-raising tool in enabling the continual re-declaration of mission.

Internal: House anticipates the study of Bell's *The Cultural Contradictions of Capitalism* through a collegium discussion of the Introduction. House celebrates the style of Jaya Dethe as he is sent out to Kuala Lumpur, India and Manila. The furnace is converted from oil to gas, reducing heating costs by 1/3.

Contradiction: Taking into consideration the comprehensive picture of our cash flow to avoid the interruption of vital missional functions such as the flow of materials and publications to the movement. (Wk. 5)

RELIGIOUS HOUSE: CHICAGO

External: The Chicago Region breaks the back of the Chicago Regional Consult with: the completion of 209 interviews by 22 people in 6 days, by printing 12,500 brochures, preparing a mass mailing of 6,400 in seven hours and hosting 40 of the frame at the 4th graduation of 5th City Business Careers.

Internal: The 9:30 debriefings each night illuminate the hows and whys of doing interviews and increase momentum for Symposium recruitment.

Contradiction: Targeting the next visits for Symposium recruitment. (Wk. 4)

RELIGIOUS HOUSE: KANSAS CITY

External: The regional team's six-month planning, held during the New Year holidays, is led by Jennie Pierce using the LENS format. "Best planning ever" is the statement of the day.

Internal: Four metros are represented at New Year's celebration: western saloon with a barn dance, casino and a show, "Song, Symbol and Drama of 1980".

Contradiction: Creating the compelling story for programming in an all self-support staff. (Wk. 1)

RELIGIOUS HOUSE: LORIMOR

External: LENS marketing calls result in three requests for proposals. Jan Sanders chairs first meeting of Community Development Society of Iowa.

Internal: Rev. Kathy McDougal and Marilyn Stafford, both of Lorimor, come to roundtable.

Contradiction: Doing thorough follow-up by continuing to research program opportunity. (Wk. 3)

RELIGIOUS HOUSE: MINNEAPOLIS**RELIGIOUS HOUSE: ST. LOUIS**

External: House does in-service training for Blue Hills Housing training supervisors of Title I remedial reading program, teaching them to use indicative battleplanning to create curriculum and build teams. House basically finishes quarterly newsletter and teaches a Sunday School class on Latin America to enable a colleague to attend area development meeting.

Internal: Powerful new collegium rationale takes House from "Radical Monotheism" to spirit analysis of East St. Louis. Term papers and final exams are completed. Basement masonry and attic insulation materials are procured. Self-support cranks along with first week's income from temporary jobs.

Contradiction: Moving ahead on the quarter's missional maneuvers without losing ground on established contacts and leads. (Wk. 3)

RELIGIOUS HOUSE: DETROIT

External: Lee Early and Bill Westre come in with an exciting report from Munising and join the regional team in a Saturday of hard-nosed planning for the Regional Consult. Planning ends with everybody taking task force assignments and getting a clearer picture of what the Regional Consult is and how the region can pull it off.

Internal: An invitation to watch the Superbowl at the Karguses' gives staff a chance to see its computer, housed in the Kargus bedroom where Walt can look after its care and feeding.

Contradiction: Integrating new consult objectives into the overall quarter timeline to maximize full colleague participation. (Wk. 4)

RELIGIOUS HOUSE: CLEVELAND

External: House reports results of Regional Council to metros, and they begin work on their own plans as metro councils are held and Consult documents are mailed.

Internal: A focused corporate painting of renters' space is followed by a celebration including a regional montage creation.

Contradiction: Getting beyond the great idea of formation to practical implementing models. (Wk. 3)

RELIGIOUS HOUSE: INDIANAPOLIS

External: Metro Council, with 24 adults and 10 Emerging Generation participating, results in six maneuvers to implement regional priorities discerned during the Regional Consult.

Internal: Youth Cluster is invited out to high school teacher's home for dinner in appreciation for cluster's contribution to classroom community.

Contradiction: Keeping our working and symbolic decor up to date and life giving. (Wk. 3)

NEW YORK**RELIGIOUS HOUSE: NEW YORK**

External: Hard-won decisions are re-made on the location of

the New York Regional Consult (Clinton Inn, Tenafly, New Jersey), the dates (March 20-29) and the fees (\$120 per person for 2 weekends and the practicum week).

Internal: A discontinuous lunch at Moon Palace Restaurant evokes a profound conversation on the why of Regional Consult as it relates to our past story and our operating vision of the future.

Contradiction: Pulling the profound why through our own lives and corporate journey so that we may effectively tell the story of the Regional Consult. (Wk. 3)

RELIGIOUS HOUSE: PITTSBURGH

External: Hostage return impacts roundtable at Armours'. Alan Crain spreads his enthusiasm for Maliwada and shares the impact of the Maliwada House prior on his life with the circuit team. Inked victories of offset plates for CEM document and Gestafax stencils for Regional Consult are received. Annual Appeal report and thank-yous are sent to regional donors.

Internal: House appreciates helpful images provided by Training Post Collegium I on formation.

Contradiction: Ensecuring maximum regional team participation in Regional Consult planning PSU as eight-week countdown has all forces on board. (Wk. 4)

RELIGIOUS HOUSE: WIDEN

External: Support from the larger community is in evidence as five Clay businesses agree to buy ads for *The Widen Voice* and a local businessman says yes to participating in the upcoming Grill PSU.

Internal: Carpet square sewing party on Saturday night makes for colorful living space as well as promoting collegial atmosphere.

Contradiction: Ensuring that quarterly plan begins to take on practical forms. (Wk. 3)

RELIGIOUS HOUSE: ROCHESTER

External: Week II Regional Consult PSU sets Consult date, creates implementary maneuvers, timeline and budget. Three metros are represented.

Internal: After week of dispersion the whole House gathers again for Week II PSU, celebrating the success of the 3-1-3-1 rhythm.

Contradiction: Articulating the depth sociological shifts the Regional Consult will address. (Wk. 4)

RELIGIOUS HOUSE: PHILADELPHIA

External: Metro roundtable in Harrisburg is a first as circuiters continue to build metro cores

Internal: CYF training weekend with Tom and Pat Price coincides with Youth Trek led by Tim Karpoff and Alice Rose producing a great Phase I Week II for the whole house.

Contradiction: Creating a realistic and concrete timeline for tasks and troops. (Wk. 4)

RELIGIOUS HOUSE: WASHINGTON, D.C.

External: All three metros meet in week highlighted by Washington Metro wrestling through directions of missional focus relative to Ivy City and the Washington Region at large. A new direction is signaled as women use the holiday afforded by Inauguration Day to gather and look at new movement in the women's networks.

Internal: Amidst flurry of inauguration events House welcomes management trek (Doug Allan) and development (Tim Lush).

Contradiction: Turning to region provokes unclear images of covenant between Ivy City and ICA requiring formation of a new consensus that symbolizes victory in Ivy City. (Wk. 4)

RELIGIOUS HOUSE: BOSTON

External: Boston Metro Team studies the Education Proposal in preparation for Education PSU Week 6. Highlight of week is making arrangements for volunteers headed for Pisinemo, Starks and Maharastra.

Internal: Weekend painting job supplies additional cash toward \$1000 heating oil bill. In third week of all-female house, the favorite quote is "Women hold up half (or more of) the sky".

Contradiction: Creating the needed variety of alternative responses to requests for working with the Institute full-time. (Wk. 4)

RELIGIOUS HOUSE: STARKS

External: Community Congress led by community resident has representatives from all project programs and makes exciting plans for winter quarter including annual winter carnival. Community planning groups augmented by Dr. Harry and Ellis Bliss from Portland and David Morton from New Hampshire. Fine circuit to Augusta includes visits to key governmental agency contacts and yields some new contacts and programmatic interest.

Internal: House is pleased to host the Blisses and David Morton for House Church (doubling usual size of House).

Contradiction: Finding the needed funds for cornshop rehabilitation so that tenants can both survive and grow. (Wk.3)

MONTREAL**RELIGIOUS HOUSE: MONTREAL**

External: All members of the area are present at Development PSU. The highlight is the presence of six Montreal colleagues Saturday, with the promise of a core emerging.

Internal: Well-coordinated inkind efforts and effective planning enable awesome ambiance of hope for the new year.

Contradiction: Finding a way to trust what we hear or write down. (Wk.3)

RELIGIOUS HOUSE: TORONTO

External: A fine visit is held with the Secretary of Board of Trade. Week II circuits teams, including entire staff, break loose phased image relative to building cores and recruit the Symposium at the same time. Total wall decor of quarter plan continually rehearses the promise.

Internal: A colleague who continually shows up enlivens House and holds promise for Regional leadership.

Contradiction: Building media strategy to care for advocacy while expanding public profile across region. (Wk. 4)

RELIGIOUS HOUSE: OTTAWA

External: One-on-one training event encourages metro colleague to use effective new methodologies at work. Meeting with Pontiac Social Planning Council underlines need and possibility of major training event. New data system moves along another notch as whole House participates in Week II blitz.

Internal: Roundtable sees five guests, including Richard Kitney who arrives to begin national frame maneuver.

Contradiction: Choosing the route without slowing down or waiting for the fog to clear. (Wk. 5)

RELIGIOUS HOUSE: HALIFAX

External: New Year's Eve celebration is time for reflection on past year and launching of first quarter in 1981.

Internal: House returns from discontinuity across the North American continent as New Brunswick experiences coldest weather in 75 years.

Contradiction: Recovering the momentum to launch the year with power and determination. (Wk.1)

MEXICO CITY**RELIGIOUS HOUSE: GUATEMALA CITY****HAVANA****RELIGIOUS HOUSE: KINGSTON**

External: Claverty Cottage Consult Review confirms potential for a Blue Mountain Human Development Zone as Claverty evaluates past year and names keystones for 1981. Trinityville core begins to meet weekly in preparation for February CYF. Woburn Lawn preschool electricity is hooked up after community delegation pays visit to Ministry. The Woodwork Shop visits Trinityville Vocational School to learn handling of heavy-duty electrical equipment and shop layout.

Internal: House experiences intensification of guests as three Woburn Lawners attend roundtable and three Rastafarians from Trinityville come to House Church and weekly planning. Pam Shepherd is sent out to begin training with Ministry of Health in Morant Bay.

Contradiction: Articulating public story which releases regional momentum. (Wk.3)

LIMA**RELIGIOUS HOUSE: LIMA**

External: New Year's Eve reflective dinner gives House and village core a way of appropriating 1980 and anticipating 1981 in the context of movemental collegiality. In the midst of auxiliary team discontinuity, Christmas commission plans celebration of the 12th day of Christmas demonstrating operational awareness of planning methods. Lima team and House launch 10-week women's series "Women in Development"; group includes wives of government ministers, company executives, pastors, embassy officials, eager to sort out their effective role in Peru's development.

Internal: After reflection on 10-day Christmas season discontinuity which reveals awareness of the essential "distancing" role that discontinuity plays and the need to teach the method of "using time", quarter auxiliary training and English classes are launched and Randy White and Robert Allan build children's play yard.

Contradiction: Clarifying the role that the HDTI will play in Azpitia intensification, regional expansion and continental interchange. (Wk.1)

CARACAS**RELIGIOUS HOUSE: CARACAS**

External: Excitement mounts as INCE-IGLESIA and YMCA plug in as cosponsors of the Regional Consult. New York Guardians Keith and Ruth Smiley drop in for a Cano Negro site visit and House Church.

Internal: House views *Human Factor* film with Caracas colleagues and all enjoy a lively bilingual reflection with refreshments afterwards.

Contradiction: Consensing on key thrusts relative to Caracas Regional Consult in the midst of global development. (Wk.3)

BUENOS AIRES**RELIGIOUS HOUSE: SANTIAGO**

RIO DE JANEIRO

RELIGIOUS HOUSE: RIO DE JANEIRO

External: The first developed income of the year arrives — \$1000 from Xerox. The state coordinator for MOBREAL (adult literacy and community action agency) reaffirms his support of Community Forums and will participate in major extension campaign. A representative from Union Carbide visits Bananeiras.

Internal: Quarter planning continues, arriving at a set of maneuvers and priorities for the quarter.

Contradiction: Eliciting full leadership responsibility in Bananeiras in the midst of an intensive Community Forum Campaign. (Wk. 1)

THE GLOBAL ORDER CENTRUM REPORT

BRUSSELS
BOMBAY
SINGAPORE
HONG KONG
CHICAGO

QUARTER III WEEK FIVE

GLOBAL DEVELOPMENT CENTRUM

Global Development Centrum reports Betty Carter (Greenville, MS Democrat Times) phones to ask address so she can mail her \$50,000 contribution. A "white" week in for all development troops in Chicago includes completion of five proposals, targeting of six corporations per active region for February constituency emphasis, and collegial dinners with Research Centrum and Chicago Area House. The key contradiction lies in the arena of maintaining the momentum of 1980 year-end fiscal victories by holding up the income side of cash flow reports.

GLOBAL RESEARCH CENTRUM

Global Research Centrum reports that plans for the Order study has been mailed to the houses; the May through December, 1981, Journal is in the print shop to be typeset, and the Roundtable for weeks 9-12 have been sent to the houses. Banners, flags and celebrations punctuate week as six victories are accomplished with a combination of individual responsibility and corporate power. The key contradiction lies in the arena of pacing in effectiveness.

GLOBAL OPERATIONS CENTRUM

Global Operations Centrum reports that Chicago publishes and sends out band reports, including global calendar and Quarter III and IV assignments for major programs, based on the work brought to the band meeting by each nexus. Brussels prepares an interchange packet with Africa Council and Lamego (Area Madrid) Set reports. Chicago prepares flyer for the International Training Center and begins Academy recruitment with a mailing to 2200. A breakthrough is the global decor design for the Regional Consult with the names of each region around the border to be colored blue as the consults are held. The key contradiction lies in the arena of webbing ongoing programmatic activity with new input from band meetings.

GLOBAL MANAGEMENT CENTRUM

Global Management Centrum reports the Chicago Nexus journeys through budgeting during the week and through conversion of the International Training Center heating plant from oil to gas, which reduces projected fuel expense by 30%. Financial proficiency is demonstrated through continued experimentation with development of budgeting skills and with awakening of consciousness about budgeting to effect change in the financial situation. The key contradiction lies in the arena of allowing the globe to experience existentially the financial victory of North America in 1980, while the immediate situation would indicate otherwise.

THE GLOBAL ORDER REPORT

QUARTER III WEEK SIX

FEBRUARY 2—FEBRUARY 8, 1981

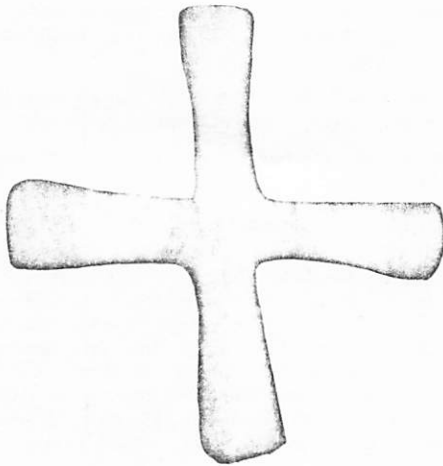

MADRID

RELIGIOUS HOUSE: MADRID

External: In the midst of doing our first religious order development calls in Spain, two House members are sent out to Valencia. A retreat house is reserved for the Regional Symposium. Invitations are sent out for the weekend PSU on the Regional Consult.

Internal: House welcomes Prabakhar and Kathy from Brussels for development trek and one of the translators comes to lunch after helping with development calls.

Contradiction: Using varied contacts as building blocks for solid foundation for movement foundation. (Wk.4)

LONDON

RELIGIOUS HOUSE: LONDON

External: Volunteer Orientation Weekend-II begins with 17 around the table (13 participants and four staff). Staff for the Weekend includes colleague Sister Maire from Manchester. Circuit highlight for the week is a visit with old metro colleagues, Bob Brown and Dave Wilcox in Oxford.

Internal: London House EG visit colleagues for the weekend to everyone's great enjoyment while help in preparing for the Volunteer Orientation Weekend comes from Guardians and friends.

Contradiction: Learning to live out of and trust story that we have the resources necessary to handle the external demands. (Wk. 4)

RELIGIOUS HOUSE: GLASGOW

External: Two Glasgow colleagues offer their homes as outposts for the Metro Practicum. Edinburgh colleague sets up Youth Forum for Practicum week. Coca-Cola agrees to provide drinks and cups for the Symposium.

Internal: Local colleague helps in furniture pick up as House gets over 20 phone calls in reply to inkind goods ad in paper. Ed is sent out to Volunteer Orientation Weekend in London.

Again, I considered all the acts of oppression here under the sun; I saw the tears of the oppressed, and I saw that there was no one to comfort them. Strength was on the side of the oppressors, and there was no one to avenge them. I counted the dead happy because they were dead, happier than the living who are still in life. More fortunate than either I reckoned the man yet unborn who had not yet witnessed the wicked deeds done here under the sun. I considered all toil and all achievement and saw that it comes from rivalry between man and man. Ecclesiastes 4: 1-4

Contradiction: Ensuring both program support and self-support victory with limited financial options. (Wk. 4)

RELIGIOUS HOUSE: BRISTOL

External: Two-day circuit to Newport and Cardiff targets key urban neighborhoods in Cardiff Metro for possible work. Bishopston core meeting reunites five key local leaders in the home of Guardians, Paul and Mary Densley, and selects keystone and next steps.

Internal: Michael Shaw participates as staff in London V.O.W. weekend, and guest night overflows with three Tai'rgwaith village residents for roundtable.

Contradiction: Structuring staff to support shift from a delimited project focus to a regional focus. (Wk. 4)

PARIS

RELIGIOUS HOUSE: PARIS

External: Three nurture lunches at the House prove a winning tactic: representatives from international development organization, Peruvian journalist/professor and local banker all say yes to Regional Consult Symposium. "Special Edition" newsletter is sent, announcing the Consult. First pledge of the year is received from Annual Appeal. The translator of the inkind request letter donates pens, markers, paper and cakes.

Internal: Job offer is accepted with Business and Industry Advisory Committee of O.E.C.D.

Contradiction: Stating the accomplishments without which the Consult and House won't come to fruition. (Wk. 3)

RELIGIOUS HOUSE: BRUSSELS NEXUS

External: Three band meeting reports in one week and the Brussels House Guest Night with 14 people including seven Vietnamese boat people creates liveliness. Regional team hosts development guests for lunch and dinner at the Institute.

Internal: House struggles with the function and contents of roundtable and has great event. Brussels House car purchase releases workable car to nexus.

Contradiction: Using space and time design adequately to reflect missional focus and engagement need. (Wk. 5)

RELIGIOUS HOUSE: BRUSSELS

External: Everyone gets out "on the road" for permeation, self-support, development and local program. All turn up exciting possibilities, colleagues, program and money.

Internal: House rediscovers the excellence of the "Wayside Inn" dynamic in throwing a birthday party and also hosting Paris House for an area check-signals.

Contradiction: Concreteing exciting possibilities before team is dispersed on continental assignments. (Wk. 5)

FRANKFURT

RELIGIOUS HOUSE: FRANKFURT

External: Maneuvers toward Regional Consult are initiated in Frankfurt and troops augmented in Berlin for two weeks of push-in participation. Three-day trip to Vienna confirms the format and the recruitment for the Week 7 training weekend. Letter from German sojourner in Maharashtra is received expressing gratitude for the preparation that two months in the House gave her. Two pre-med students spend the day reading HDP materials and announce their intention to work, sojourn for a month and go to a project where they could be useful in June.

Internal: House begins the New Year in planning the Regional Consult maneuvers and internal life with creative and wise participation of Julie Thonon, formally part of Caracas metro cadre, now living and working in Basel, Switzerland.

Contradiction: Finding ways to journey colleagues who are willing to engage quickly enough to meet this week's heavy demands of work, EG care, major deadlines and opportunities in Regional Consult preparation. (Wk. 2)

RELIGIOUS HOUSE: AMSTERDAM

External: The House and Brian Williams and Connie Widyatama from development centrum cap the week with 1,500 Gelders in hand and 14,000 working. Framing calls were made to Nederland Council of Churches, colleagues and Indian Ambassador — all were interested and supportive. A volunteer from the Women's Club helps in the office.

Internal: A decision on the five key victories for Region Koln at a Week II ends in writing a Koln song and a German celebration complete with appropriate "props".

Contradiction: Creating a comprehensive story which provides continual missional context for scattered colleagues. (Wk. 5)

RELIGIOUS HOUSE: BERLIN

External: The Regional Consult occasions significant visits in public, private, voluntary and local sectors and reveals numerous opportunities for new style of programming.

Internal: The House visits the Berlin Museum to broaden context and deepen understanding of city.

Contradiction: Discerning the learnings from the past five years' work to release the development of the movemental order core. (Wk. 3)

ROME

RELIGIOUS HOUSE: ROME

STOCKHOLM

RELIGIOUS HOUSE: COPENHAGEN

External: Staff receives request for "set" training. Circuit to Oslo Region gains new contacts and possibility of permeation next year. Flyer is completed for initial development for Consult.

Internal: Staff sends Knutsen to Berlin Regional Consult; Lis returns from Oslo and Ingrid from Switzerland.

Contradiction: Discerning the pillars of training for local facilitators when our consensus and decision-making and workshoping methods are urgently being requested. (Wk. 4)

CAIRO

RELIGIOUS HOUSE: GIZA

External: Dr. Shawky's visit with Governor and Bayad site visit by governor's envoy culminate in active support of Regional Consult. Minya University staff finalize invitations and translate Symposium.

Internal: Bee Nabila Issack's new governorate teaching job opens new structured House relationship proposals.

Contradiction: Inviting necessary participants with Regional Consult three weeks away. (Wk. 5)

ABIDJAN

RELIGIOUS HOUSE: ABIDJAN

External: Eleven people are sent from the Accra Region to the Ijede HDTs. The Avenorpeme Village Development Cluster (AVDC: Ghana) reports the guilds are organized, land is cleared for a clinic, six demonstration farm plots are set up, stake gridding and baseline data are completed. The German Embassy gives 150,000 cedis (US\$55,000) for hospital construction matched by 10,000 cedis raised locally.

Internal: Steve Hamje is sent out to the Ijede HDTs via Accra.

Contradiction: Guarding the tensional balance of intensive and extensive strategies to release the self-sustained new village movement across the area. (Wk. 3)

LAGOS

RELIGIOUS HOUSE: LAGOS

External: The Economic Module of the HDTs is a grand event — with the State Ministry of Agriculture and a private management consultant guardian holding participants' attention with a fine panel.

Internal: Intentional celebration on Saturday night impacts HDTs participants with story telling and dance.

Contradiction: Keeping the construction, development and program setup plates spinning while continuing the school's fine style. (Wk. 2)

KINSHASA

RELIGIOUS HOUSE: LUSAKA

External: As the opening day draws near, construction of pillars on the second facility is completed and more attention is directed to raising funds by having a twelve hour long PSU on development. The ICA office locates in a new building. Arrival of a new Toyota Landcruiser, which encountered an elephant on the way, reduces transport problem.

Internal: Vernon and Applegate arrive from Bombay and Iowa respectively, and House does first HDTs roundtable experiment which proves to be easy to understand.

Contradiction: Keeping community focus on opening of school to enable the servant struggle by the community. (Wk. 3)

NAIROBI

RELIGIOUS HOUSE: NAIROBI

External: Regional cluster teams finish three consults in three new districts with two new tribes. Three new consult teams are ready to go out next week with cluster consult number two team waiting in the wings. Also 20,000 Kenya Shillings are received from Maendeleo Ya Wanawake for Women's Advancement Forums.

Internal: Rebecca returns with report from Global Development Band Meeting to awaiting celebration which welcomes half the House back from consults and sends out other half to next consults.

Contradiction: Balancing the tension between breaking open new frontiers and stabilizing existing forms. (Wk. 3)

RELIGIOUS HOUSE: KAWANGWARE

RELIGIOUS HOUSE: KAMWELENI

RELIGIOUS HOUSE: MOMBASA

External: For workday Nguluku Village digs one mile of water trench and lays pipe; farmers guild cuts 500 poles for fencing demonstration farms from wild pigs, while two acres are cleared of trees; and handcraft guild sends first mat order to Nairobi with villager. District Officer, Crop Officer and District Community Development Officer participate in Quarter III planning, and the Rotary Club of Mombasa agrees to help fund materials for the Nguluku multi-purpose Community Center.

Internal: City bus general manager (K.B.S.) enables house travel by renewing two bus passes for 1981 (worth 24,000 Shillings). New HDTI graduate teaches Masai folk songs to the House at Thursday celebrations.

Contradiction: Sustaining on-going work in the midst of laying groundwork for major funding and cluster foundation. (Wk. 2)

BOMBAY

RELIGIOUS HOUSE: BOMBAY NEXUS

External: First evidences of authorization orbit are seen as \$13,000 is received from Union Carbide and \$12,000 is committed by BASF, as interim stay order for visas is given by government, as telephone confirmation of another LENS for Rs. 10,000 is received, and as the host committee for Nagpur Regional Consult is secured with 12 members.

Internal: A three-in-one PSU Week II produces ICA journey model, talks on "Intensive/Extensive Strategy" and "Nothinghood", new draft of comprehensive curriculum and cluster consult model.

Contradiction: Maintaining structurally our nerve on continental 26-week timeline. (Wk. 4)

RELIGIOUS HOUSE: BOMBAY

DELHI

RELIGIOUS HOUSE: DELHI

MADRAS

RELIGIOUS HOUSE: HYDERABAD

External: Arrival of television set demonstrates government's ability to move quickly and opens up a new era of training with programs on cattle raising and family planning. Hyderabad circuit begins follow up work from Regional Consult.

Internal: First collegium of series on the nine continents expands auxiliary's context of the globe, and three-week training plan for English and Telegu lessons is created.

Contradiction: Catalyzing the decision to take total responsibility for creating village victories. (Wk. 3)

CALCUTTA

RELIGIOUS HOUSE: CALCUTTA

External: Visit to the Sub-Divisional Officer (local government official) with founder and key staff of Seva Bharati village development organization opens doors to authorization with

West Bengal government. Initial research on facility and recruitment for Regional Consult discloses advantages and vulnerabilities.

Internal: House celebrates arrival of Shankar Jhadov from Bombay Region and for the first time all assigned staff are present.

Contradiction: Orchestrating task, time and troops for comprehensive actuation of quarter's tactics in the midst of signal framing and authorization visits. (Wk. 3)

SINGAPORE

RELIGIOUS HOUSE: SINGAPORE NEXUS

External: Kuala Lumpur cross-centrum blitz raises funds to set up Regional Consults. Twenty-five women from different groups participate in GWF in K.L. on 25th January, 1981.

Internal: Hillary, Christopher and Mr. J. S. Deth highlight week of visitors in addition to great collegiums on Women's PSU and "hope beyond hope".

Contradiction: The vehicle for continuing dialogue over central issues during radical dispersion. (Wk. 5)

RELIGIOUS HOUSE: KUALA LUMPUR

External: Quarter III planning for the region proves to be a sobering event as the Great Regional Consult Maneuver begins to take shape.

Internal: Justin Morrill visits and adds a global dimension to internal spirit events. Staff participates in the celebration of an Islamic wedding.

Contradiction: Launching the quarter with gusto in the midst of being somewhat intimidated by the scope of events to come. (Wk. 2)

RELIGIOUS HOUSE: MEDAN

External: The Group Enam Terpadu (cluster core) selects a Cluster Finance Commission responsible for maintaining cluster bank account and holding accountability for spending of budgeted money. The fourth Village Assembly is held in the Tanjung Pura Sub-District Demonstration, with four villagers from the Assembly committed for Town Meeting training and leading the last four Town Meetings to complete coverage of Tanjung Pura Sub-District.

Internal: Sham, Ratan and Theresa participate in Medan Religious House first EG structures. Wau and Terry return from SEAPAC Continental Council consenting that it created helpful corporate reflection and individual brooding on our role as the religious in every culture we live in.

Contradiction: Shifting from Quarter II to Quarter III and maintaining external momentum in the midst of reorganizing the internal design. (Wk. 2)

RELIGIOUS HOUSE: JAKARTA

External: The first full week of work following discontinuity is marked by creating the first steps for a transition strategy outside of kelapa Dua. Highlight is creation of a 4 x 4 for a Regional Consult story. Checks totaling \$23,000 are received.

Internal: Quarter III planning is highlighted by report from SEAPAC Continental Council; and the visiting youth, Russell White and Brian Townley, heal sick generator.

Contradiction: Finding ways to enable Guardians to stand up for the development ideas they believe in. (Wk. 2)

RELIGIOUS HOUSE: UJUNG PANDANG

External: Preschool teachers visit nearby preschool and later have day-long training and planning for sustaining the cluster preschool. Department of Social Affairs comes to Bontoa to present Bontoa preschool teachers with small capital to begin income-producing businesses. Fifty men from Transpiration Office visit cluster rice project and see local farmer's new sign.

Internal: Staff participates in village life during local funeral and celebration of Mohammed's birthday.

Contradiction: Prioritizing tasks so the many victories emerging are plucked at the right time and don't rot on the vine or get picked too soon. (Wk. 3)

HONG KONG

RELIGIOUS HOUSE: HONG KONG NEXUS

External: Development has a 150% bottomline week with US\$8,000 in hand in Taiwan, US\$2,000 from Caltex and an individual gift of US\$100 in Hong Kong. The whole staff is present for band meeting reports and are impacted by the reflections on the meaning of what we have learned in relation to the future task. *SEAPAC Soundings* is sent out with reflections on the Continental Council and a report on the great happenings in Korea.

Internal: Three visitors from Kuh Du E Ri, Kim, Cho and Han are welcome guests and they enjoy the sights and food of Hong Kong.

Contradiction: Maneuvering tactical plans to bridge the gap between the hope-filled vision and daily experience of the task. (Wk. 4)

RELIGIOUS HOUSE: HONG KONG

External: Twenty-three development calls produce requests with HK\$57,500 working and \$10,500 deposited. Visits with New Territories district officers reveal that corporate village development is happening all over the New Territories, with Nam Wai leading the way. Nam Wai is featured in seven-page article in *Asia Architect Magazine*.

Internal: Two feasts of dog meat are hosted in community center within eight days, signaling a time of celebration and fellowship in the community; two temporary jobs taken by auxiliary demonstrate a new decision to do self-support.

Contradiction: Turning interest into commitment for Symposium sponsorship. (Wk. 4)

RELIGIOUS HOUSE: KAOHSIUNG

External: Training and setup of home industry begins in extension village with meeting of 30 people and training for five women. For the second week English classes are held for ten Hai Ou youth.

Internal: House broods on trends of the future at roundtable and the implications for this geography and the movement.

Contradiction: Learning to turn fragile victories in home industry development into stepping stones for future expansion of comprehensive human development. (Wk. 4)

RELIGIOUS HOUSE: TAIPEI

External: US\$8,750 is deposited for January development effort which involves participation of ICA staff from Hong Kong Nexus, Hai Ou HDP and Taipei. Two hotels in Taipei agree to sponsor business luncheons for ICA sponsors and friends and long-standing Taipei colleague at Monsanto donates printing expense of invitations for the luncheon on February 19. Momentum continues to increase in development efforts with the Chinese firms.

Internal: Collegiums focus on role of proposed Regional Consult in light of the existing four-year plan for human development expansion in Taiwan, and six-month ICA income and cash-flow projections for Taipei and Kaoshiung Regions are completed.

Contradiction: Doing interviews with applicants for ICA staff positions in such a way that the possibility of a vocational decision is created. (Wk. 4)

RELIGIOUS HOUSE: MANILA

External: Largest development month in Manila House history begins with slide show of Philippines replication, created in response to a special mid-grant request by USAID.

Internal: House members return from SEAPAC Council and proceed to guardian's mountain retreat for New Year planning and celebration.

Contradiction: Taking advantage of having made our 1980-81 development budget six months ahead of schedule. (Wk. 2)

RELIGIOUS HOUSE: CEBU

External: SEAPAC Council closes with 60 in attendance from 23 houses and is highlighted by guest appearance of Mactan's 48 preschool teachers and a roasted dog, goat and pig.

Internal: Only one Council enablement glitch — four days of near solid rain.

Contradiction: Designing Mactan airport maneuvers to attract the Pope's attention. (Wk. 2)

RELIGIOUS HOUSE: DAVAO

External: Sewing factory doubles production as increased orders over the Christmas and New Year holidays continue into 1981.

Internal: House descends three by three on the motorcycle to Davao City for a pizza and beer quarter planning celebration.

Contradiction: Moving through heavy rains to complete planting in the six cluster demonstration farms. (Wk. 2)

TOKYO

RELIGIOUS HOUSE: TOKYO

External: Speech to the Japan Industrial Technology Association on "*The Human Factor in a Technological Society*" is both declaration and good LENS marketing. Initial proposal is received for a 1000 person Town Meeting in June.

Internal: Mr. Kobayashi, a farmer from Oyubari, is sent out for one month in the Bubun Human Development Project after a ten-day visit to Tokyo House.

Contradiction: Pulling chestnuts out of the fire in the next six months without getting badly burned. (Wk. 4)

RELIGIOUS HOUSE: SEOUL

External: The Global Language School is a great success with nine participants, resulting in new prospects of sojourners, funds, and friends, as well as giving Korean staff participants a boost in English skills. Thirty Town Meetings are set up in Chang Chung Bung Do (province). Korea Development Bank requests ICA assistance in setting up two-month live-in English language school.

Internal: Two new sojourners, both fiancées of ICA staff members, join the House. House attends wedding of interns, Miss Cho and Mr. Song, and also celebrates 3 birthdays.

Contradiction: Tending to all the mechanics to enable Town Meeting happening. (Wk. 3)

RELIGIOUS HOUSE: KUH DU E RI

RELIGIOUS HOUSE: FUKUOKA

External: LENS calling blitz of 12 companies in Fukuoka nets two registrations for February LENS. GLS recruitment is started as brochure is completed. Kita Kyushu advisors meeting Week 5 is scheduled and location set at Nishi Niha Industrial Club.

Internal: Collegiums outline five-point plan for strongholds, focus and image of six months and volunteer engagement. House says initial Yes to new house and celebrates Idia's fourth birthday.

Contradiction: Planning to do it well and doing it well. (Wk. 4)

RELIGIOUS HOUSE: OSAKA

External: Staff visits 14 companies for March LENS — first two registrations are received. Suami Tanaka becomes first woman Japanese LENS teacher as she travels to Kita Kyushu for its LENS Symposium.

Internal: Robert Yallup and Don Clark participate in House life. Don, returning to Tokyo after Kita Kyushu TENS, and Robert, helping with TENS recruitment.

Contradiction: Nurturing corporate responsibility that releases energy to finish the necessary tasks. (Wk. 4)

RELIGIOUS HOUSE: SAPPORO

External: First week of concentrated Sapporo TENS appointment making and visits is completed with two firm commitments to attend. Chamber of Commerce in Yubari commits \$1000 and assumes role of primary coordinator of the first community TENS in Japan.

Internal: House enjoys Sunday dinner in the home of a colleague, and self-support gets a big boost with Don Hinkelman beginning five new English classes this week.

Contradiction: Structuring rationally the appointment-making system in two languages. (Wk. 4)

SYDNEY

RELIGIOUS HOUSE : SYDNEY

RELIGIOUS HOUSE: MURRIN BRIDGE

External: Holiday program events include picnics at the river with 50 children doing painting and other creative events led by community adults. Young adults come for tea and hear "Milagio's Beanfield War". Leso cooks johnny cakes for visitors' lunch.

Internal: House becomes wayside inn (while one-half of auxiliary is assigned out) with two New Zealanders arriving in time for moonlight swim in river to cool off and Canberra Trio stay for three days during continuous 40°C plus temperatures.

Contradiction: Standing firm in the midst of community's indifference to responsibility. (Wk. 4)

RELIGIOUS HOUSE: PERTH

External: Barbara Bellamy and Ben Chapman are sent out to prepare for summer program.

Internal: Obtuse reading leads to depth conversation as colleagues join House for roundtable and Joanne Baker's mother, Mrs. Henjum, is sent out after Christmas visit.

Contradiction: Deciding immediate directions in face of probable shifts in upcoming area council. (Wk. 2)

RELIGIOUS HOUSE: ADELAIDE

RELIGIOUS HOUSE: MELBOURNE

RELIGIOUS HOUSE: BRISBANE

External: House participates vicariously in area council through collegium on task force operations.

Internal: Miraculous influx of expected and unexpected monies brings self-support over budget for January, while development keeps ticking over.

Contradiction: Discerning the appropriate point of access for West End community. (Wk. 4)

SUVA

RELIGIOUS HOUSE: APIA

External: Plans for completion of the Salani Preschool grounds are made with Women's Committee. First steps are initiated with pricing trip. One hundred fifty taro cases arrive for first time in 18 months following village meeting in which a taro marketing cooperative was discussed.

Internal: Applications for church teaching jobs are pursued with Mormons, Congregationals, Methodists and Catholics.

Contradiction: Working through the fact that lack of work permits is raising serious question of sustenance in Western Samoa. (Wk. 4)

RELIGIOUS HOUSE: AUCKLAND

External: Wellington Metro trek reveals that many acquaintances are willing to help in framing and doing a Regional Consult. First Board of Directors meeting is held after holiday. The team goes to Auckland and visits the National Council of Churches and the social work commission of the Roman Catholic Church.

Internal: Backyard cookout with the president of the Board opens new doors for development. House sends out Linda Logan to Chicago Nexus.

Contradiction: Discerning the regional dynamic in the midst of a small nation of 3.3 million people to bring off the Regional Consult. (Wk. 5)

SAN FRANCISCO

RELIGIOUS HOUSE: SAN FRANCISCO

External: Accelerated activity by regional colleagues is indicated by Regional Recruitment Team, Regional Practices Team meeting and waiting lines for phone access.

Internal: Youth Trek occasions new look at the future by Phase I and results in another look at the past by Phases II, III and IV.

Contradiction: Finding the structure that will maintain chastity in the week's task, effectively use troops and enable information access while maintaining the momentum. (Wk. 5)

RELIGIOUS HOUSE: SEATTLE

External: Regional team moves ahead with funding, holds development workshop, makes calls and sends one to Los Angeles for area development PSU.

Internal: "Yes" from Capitol Hill United Methodist leads to tour of new house and neighborhood and timeline for work days, moving and celebration of new location.

Contradiction: Seeing a way of revising circuit schedule to accommodate move to new facility and doing necessary renovations. (Wk. 3)

RELIGIOUS HOUSE: LOS ANGELES

RELIGIOUS HOUSE: RICHGROVE

External: The Richgrove Training School is launched with art form method session on Saturday. The following Monday, the first of six Monday evenings, 23 participate in charting the community's current sewer study proposal. Funding request for community stadium goes before County Board of Supervisors with encouraging nods.

Internal: House Church guests double the number around the table.

Contradiction: Giving adequate form to multiple community thrusts. (Wk. 5)

RELIGIOUS HOUSE: PHOENIX

External: Pre-Regional Consult group visits swing into high gear as the second of 15 weekly Symposium breakfasts is held with ten key members of the frame. Additional visits are scheduled across the region by setting up a dinner in Portales, New Mexico, for February 16 as well as others later in Tucson, Albuquerque and El Paso.

Internal: Staff finishes 1,000-name mailing list for Regional Consult mailing and asks colleagues for their own lists to add to it.

Contradiction: Turning Regional Consult data-gathering into grist for decisions. (Wk. 5)

RELIGIOUS HOUSE: PISINEMO

External: Girls Club begins meeting three times per week. Farm Guild fertilizes and tills seven family gardens. Elderly group from another district takes a tour of Pisinemo projects.

Internal: Local VISTA volunteers plan objectives for next year and all decide to re-enroll.

Contradiction: Turning the new edge of community hopes and dreams into implementable programs. (Wk. 5)

RELIGIOUS HOUSE: BILLINGS

RELIGIOUS HOUSE: DENVER

EDMONTON

RELIGIOUS HOUSE: EDMONTON

External: Quarter bottomlines and strategies for development plus visioning workshop are enriched with the presence of representatives from Vancouver, Saskatoon and Winnipeg Houses.

Internal: Collegiums on a book based on state of transition of religious communities in the 20th Century enables fresh missional focus.

Contradiction: Sewing the wineskins for the new wine. (Wk. 4)

RELIGIOUS HOUSE: ANCHORAGE

External: With regional plan made with colleagues, all hands engage in the particular — redoing the mailing list and card files, LENS recruitment at APU, initiating development blitz and Charles Benson's deepening commitment with Fairview Council — topped off with a regional council celebration of charades and New Year's toasts that highlight Alaska history.

Internal: House experiences major victories in sale of blue van, brand new diet, brand new skates with lessons to go with them and new roundtable construct to start the quarter.

Contradiction: Creating new maneuvers while experiencing ambiguity. (Wk. 2)

RELIGIOUS HOUSE: VANCOUVER

External: Momentum toward Regional Consult accelerates as date is set for late May. Two quarter maneuvers and timeline are built. Week 6 circuit is set for Kelowna Metro.

Internal: Amidst intense planning and the welcome visit of Bruce Williams for the Management Module, Elizabeth nets massive haul of inkind meat, vegetables, tea, coffee, and biscuits, amounting to around \$200.

Contradiction: Discerning the key no-return actions which will initiate the Regional Consult. (Wk. 5)

RELIGIOUS HOUSE: SASKATOON

RELIGIOUS HOUSE: WINNIPEG

External: Two return from Edmonton Development PSU just in time for weekly regional team meeting. Focus this week is the Implementaries Workshop led by Gae Burns. Time runs out on the workshop, but Gae drops by the next evening to help finish the timeline.

Internal: Micah Philbrook celebrates his third birthday with a party including four neighborhood children (and parents) as well as House EG.

Contradiction: Operating out of past images of colleagues prohibits creative involvement and keeps the mission static. (Wk. 4)

HOUSTON

RELIGIOUS HOUSE: HOUSTON

External: New emphasis on constituencies results in 50 foundations targeted for \$405,000 (including education, Regional Consult, Kenya, Women's Advancement, GRA, India, Academy). LENS pedagogy weekend results in 12 "new faculty" from Dallas and Houston ready to try their wings. Systems are getting in place for Regional Consult and

interviews, sponsorship, etc. are started. Region is deeply grateful for reports from other regions.

Internal: Youth Trek catalyzes interest and anticipation of Presidium. In volleyball game between Phase I and the "Old Fogeys", the Old Fogeys win 2 out of 3.

Contradiction: Getting all the new systems and bright ideas for 15 missional fronts coordinated under one banner — "The Regional Consult". (Wk. 4)

RELIGIOUS HOUSE: ASHERTON

External: Presentation of CEM documents and announcement of transition plans release community motivity. Visits for Regional Consult sponsorship reveal strong frame and deep interest. Session training VISTA supervisors in workshop methods impacts supervisors as well as state and regional ACTION staff, which results in ICA staff receiving a request for a consultation three days later. Asherton sewer system loan papers are signed climaxing a six-year effort.

Internal: Harvest from backyard garden fills the freezer with fresh vegetables, and collegium on Regional Consult reveals new images of Consult and regional impact.

Contradiction: Establishing community structures to undergird programs. (Wk. 5)

RELIGIOUS HOUSE: DALLAS

RELIGIOUS HOUSE: INDIAHOMA

External: Dallas regional team meeting is held with 16 colleagues attending in Paul's Valley, Oklahoma, with consensus made to hold a Regional Consult ("DIALOGUE '81") May 1—10, 1981, with Symposium in Dallas and Assembly in Oklahoma City. The City of Indianhoma submits a proposal on Community Extension to the Association of South Central Oklahoma Governments to put an Indianhoma slide show and mini-Town Meeting on the road. Indianhoma's Mayor, Barbara Bailey, has been nominated for the Winthrop Rockefeller Distinguished Rural Service Award for 1980.

Internal: House holds special breakfast after holidays to send the emerging generation back to school.

Contradiction: Enabling inter-metro communication and exchange in order to strengthen the solidarity of the regional team of 25 families across the region. (Wk. 2)

RELIGIOUS HOUSE: MEMPHIS

External: Metro actuation is in full swing as teams take off with proposal brief and fact sheet on *MID-south DIALOGUE: The '80s* in hand, hot off the newly acquired Memphis House press. Thirty-four appointments are set for next two weeks across the region. Sarone Kennedy drops by daily to be on a calling team.

Internal: Unexpected reimbursement for volunteer travel costs with state agency arrives in the mail.

Contradiction: Discerning and daring to ask questions that enable volunteers and colleagues to participate in the mission. (Wk. 5)

RELIGIOUS HOUSE: NEW ORLEANS

External: Critical contacts for Consult initiated Week I and three-month journey to Regional Consult is mapped out Week II.

Internal: Robert McKay's week long "Rite of Passage" — gifts, song and scripture, Daily Office witness, *Ronin* readings and youth celebration — culminates in participation as a youth in House quarter planning retreat at Caritas, Abita Springs.

Contradiction: Setting up command post and transiting to new roles, while maintaining ongoing operation at full speed. (Wk. 2)

RELIGIOUS HOUSE: ATLANTA

External: First week of Senior Citizens Town Meetings, funded and assisted by Atlanta Regional Commission, brings

high favor from agency people and excitement from Seniors. Week is climaxed as regional colleagues gather to lay groundwork for Regional Consult, make corporate decisions and plans (far beyond expectations) for the quarter.

Internal: Events of the week, including the new roundtable construct which provides depth spirit for new and old colleagues, bring over 20 people into house as the new space lends itself to good planning and guest accommodation.

Contradiction: Continuing to lay the tracks faster than the train is coming. (Wk. 3)

RELIGIOUS HOUSE: MIAMI

External: Team circuits to Miami doing interviews for Regional Consult. Four guests join the regional team for roundtable. House is impacted with visit of Fred Lamphear on Youth Trek.

Internal: Phase I collegiums allow House to look at high school cluster and prepare for Youth Presidium.

Contradiction: Locating assignable colleagues to help pick up myriad of tasks. (Wk. 5)

CHICAGO

RELIGIOUS HOUSE: CHICAGO NEXUS

External: Several are sent out from the Nexus to the San Francisco Regional Consult as the next phase of consults is launched. The North American Management modules are completed as troupes return from Areas Edmonton and New York. Sixteen guests attend an Evening at the Institute, and several follow-up appointments result.

Internal: The Phase I are in action as the Student House prepares the fourth floor for the Youth Presidium and the sixth-graders and staff spend a week II checking out possible sites for the Order Summer Camp.

Contradiction: Finding the images, symbols, and systems that hold our clarity that our missional resolve at this time is the Regional Consult. (Wk. 6)

RELIGIOUS HOUSE: CHICAGO

External: Second week of Regional Consult interviews in preparation for the Symposium results in interviews held in all 36 polises. The total is 457 persons interviewed in two weeks with 19 regional colleagues setting up and doing interviews. 5th City Preschool Board decides to raise money for two people to participate from the school.

Internal: Chicago Metro roundtable is highlighted by study of GRA Symposium research papers on the economic arena and workshop on naming the panelists wanted to represent the Chicago Region in each sector.

Contradiction: Giving shape to the one event out of many possibilities that the Regional Consult could be. (Wk. 5)

RELIGIOUS HOUSE: KANSAS CITY

External: Kansas City goes on-line to Pittsburgh, giving team access to the ICA data base. Regional team meets in Lorimor sharing various program development breakthroughs, including a format for Church World Missions Day and a new form for Youth Forum. LENS is held this week in Omaha for InterNorth. Lincoln Regional team members plan to meet regularly for House Church.

Internal: With dust flying and piles of trash mounting, the youth spend Saturday earning funds for the upcoming Youth Presidium; in addition, Saturday evening candlelight dinner is becoming a house trend for closing the week on a relaxing, celebrative note.

Contradiction: Directing energies toward external mission rather than immediate internal care considerations. (Wk. 5)

RELIGIOUS HOUSE: LORIMOR

External: LENS presentation is made to the city of Des Moines for pilot neighborhood planning program. Cedar Falls visit and Rotary presentation introduces the Institute to a broad spectrum of Cedar Falls leadership. Iowa hunger task force gives \$5000 for African Village Adoption.

Internal: House sends out Barbara Prather after completion of two month visit, and finds that the highlight of this week's roundtable is discussion about prophet imagination and vision.

Contradiction: Deciding strategy for further community development work. (Wk. 3)

RELIGIOUS HOUSE: MINNEAPOLIS

External: The Minnesota Rural Development Council, composed of most federal and state agencies which serve the state, creates their strategy and priorities using the LENS process. The outcome is three clear directions which is a hitherto unknown kind of consensus in that organization. The event produces eight other new program possibilities within the Minnesota public sector.

Internal: The Phase I Rendezvous successfully stirs up the imagination and resolve of the Minneapolis House Cluster. Through the circuit and the Minneapolis Region debriefing session the entire team, all phases, are anticipating the creation of major new directions at the Youth Presidium and regional planning in February and March.

Contradiction: Conveying the sense of urgency for human development so that it makes sense today regionwide to power structures and citizens. (Wk. 5)

RELIGIOUS HOUSE: ST. LOUIS

External: PSU lays out timeline and initial battleplan for Regional Consult. First interview begins practical work on target contacts and facility search.

Internal: The "Clean Sweep" maneuver nets a temporary team contract with a Kroger "floor". The Addingtons celebrate death of Nadine's father in Durham, North Carolina, and honor extended family relationships.

Contradiction: Initiating new operating modes for self-support and Regional Consult launch that make logistics imaginably effortless. (Wk. 5)

RELIGIOUS HOUSE: DETROIT

External: Week's circuit impacts regional team with 15 at Hillsdale Metro roundtable. The exciting story of Tecumseh Cities Town Meeting follow through includes a summer youth program, an elders' center and housing, a new civic auditorium to be dedicated debt free on February 15, and plans for an indoor swimming pool to be constructed in 1981 -- all part of the Town Meeting proposals.

Internal: Office gets new look with Regional Consult contact and circuit decor, recycled printing room storage and worktable, and gift of a four-drawer file cabinet.

Contradiction: Taking aim on every target in its turn to make sure every shot counts. (Wk. 5)

RELIGIOUS HOUSE: CLEVELAND

External: Whole metro and specific assignments merge in four operating arenas, built from Regional Consult and council thrust. Metro guilds start work after metro council with activities in neighborhoods, training events and circuits. Youth Forum is being set up with Cory United Methodist Church.

Internal: Roundtable is held in Columbus, and Cleveland initiates regional circuits in grand style. As new black Academy grad begins three-month sojourn at House, a retired school teacher calls to say she is ready to go anywhere in the world to work in villages.

Contradiction: Clarifying priorities in midst of many demands. (Wk. 5)

RELIGIOUS HOUSE: INDIANAPOLIS

External: Metro Council, with 24 adults and 10 Emerging Generation participating, results in six maneuvers to implement regional priorities discerned during the Regional Consult.

Internal: Youth Cluster is invited out to high school teacher's home for dinner in appreciation for cluster's contribution to classroom community.

Contradiction: Keeping our working and symbolic decor up to date and life giving. (Wk. 3)

NEW YORK

RELIGIOUS HOUSE: NEW YORK

External: Regional meeting concerning the Regional Consult reports 7,700 Regional Consult brochures printed, 1,700 mailed, and 58 interviews held to date. Twenty-two paid registrations are in hand with seven weeks to go.

Internal: Doug Allan visits on Management Module, impacting House timeline.

Contradiction: Getting key people to sign on the dotted line. (Wk. 5)

RELIGIOUS HOUSE: PITTSBURGH

External: Hostage return impacts roundtable at Armours'. Alan Crain spreads his enthusiasm for Maliwada and shares the impact of the Maliwada House prior on his life with the circuit team. Inked victories of offset plates for CEM document and Gestafax stencils for Regional Consult are received. Annual Appeal report and thank-yous are sent to regional donors.

Internal: House appreciates helpful images provided by Training Post Collegium I on formation.

Contradiction: Ensuring maximum regional team participation in Regional Consult planning PSU as eight-week countdown has all forces on board. (Wk. 4)

RELIGIOUS HOUSE: WIDEN

External: Coraopolis youth host eight Widen youth and chaperone family for weekend in Pittsburgh. Appointments with Extension Service and Methodist bishop open doors for Regional Consult support. Local resident travels with auxiliary to lumber company inking materials for community gameroom renovation.

Internal: Top of the Triangle celebration in the US Steel Building in Pittsburgh symbolizes commitment to do the region.

Contradiction: Mobilizing regional resources to effect a miracle rather than just doing tactics. (Wk. 5)

RELIGIOUS HOUSE: ROCHESTER

External: Regional Consult PSU decisions, maneuvers and timeline breaks loose week of actuation as Regional Consult brochures arrive from New York, Chicago and San Francisco. Albany and Binghamton Metros begin framing tactics. Development Centrum team arrives to help in the creation of funding plan and first appointments.

Internal: Regional Consult PSU provides occasion for third regional team meeting for the month — three strong metros represented — and for keeping all expenses (except postage) to a minimum while maintaining full missional effectivity.

Contradiction: Creating the pennant which rallies the troops to the battlefield! (Wk. 5)

RELIGIOUS HOUSE: PHILADELPHIA

External: Metro roundtable in Harrisburg is a first as circuiters continue to build metro cores.

Internal: CYF training weekend with Tom and Pat Price coincides with Youth Trek led by Tim Karpoff and Alice Rose producing a great Phase I Week II for the whole house.

Contradiction: Creating a realistic and concrete timeline for tasks and troops. (Wk. 4)

RELIGIOUS HOUSE: WASHINGTON, D.C.

External: Jeremy Rifkin, author of *Entropy*, keeps staff and an invited audience entranced with his assaults on many of their assumptions about "the way it is", as he shares himself at an evening benefit for the Ivy City community.

Internal: Staff assists Mike Vosler in symbolizing the transition into his third great lifetime with a surprise party.

Contradiction: Symbolizing and coordinating the emerging consensus through inclusive implementation teams in Ivy City. (Wk. 5)

RELIGIOUS HOUSE: BOSTON

External: Boston Metro Team studies the Education Proposal in preparation for Education PSU Week 6. Highlight of week is making arrangements for volunteers headed for Pisinemo, Starks and Maharastra.

Internal: Weekend painting job supplies additional cash toward \$1000 heating oil bill. In third week of all-female house, the favorite quote is "Women hold up half (or more of) the sky".

Contradiction: Creating the needed variety of alternative responses to requests for working with the Institute full-time. (Wk. 4)

RELIGIOUS HOUSE: STARKS

External: One inked tractor scoop of sand almost squashes inked pickup truck before delivery to old cornshop as part of foundation for new chimney. Three state agencies colleagues initiate regular guild meeting. Appointments are set for exploring CYF proposal.

Internal: Arrival of two youth, Joni Fleischman and Janet Molzan from Indianapolis, is occasion for tour of Starks, slides and an evening celebration.

Contradiction: Turning shifting sands into cement. (Wk. 5)

MONTREAL

RELIGIOUS HOUSE: MONTREAL

External: Quebec circuit opens three new networks — Carrefour Tiers Monde, Institut Technologique Agricole, and Pastorale Sociale. One-day training event for the regional executive of the Cercle des Fermieres, a 70,000 plus Quebec Women's organization, is set for March 11. Webster Foundation gives \$5000.

Internal: Marnie Ellis, new colleague from Business and Professional Women's Club, brings complete meal to roundtable, attended by 11 people from six nations, two of whom attend for first time. Marguerite Fisher's parents visit from Saskatchewan.

Contradiction: Clarifying directions in midst of the explosion of possibilities. (Wk. 5)

RELIGIOUS HOUSE: TORONTO

External: A fine visit is held with the Secretary of Board of Trade. Week II circuits teams, including entire staff, break loose phased image relative to building cores and recruit the Symposium at the same time. Total wall decor of quarter plan continually rehearses the promise.

Internal: A colleague who continually shows up enlivens House and holds promise for regional leadership.

Contradiction: Building media strategy to care for advocacy while expanding public profile across region. (Wk. 4)

RELIGIOUS HOUSE: OTTAWA

External: NVO Conference participation connects with largest network of volunteer groups in the nation and opens up development, framing and program opportunities. An adhoc group concerned with getting Constitutional issues to the grass roots level holds a breakfast meeting.

Internal: Yosts 35th wedding Anniversary, with a fine dinner at one of the historic landmarks of Ottawa, provides an opportunity for everyone to participate in the honoring of family and covenantal relationships.

Contradiction: Seeing the whole picture of the Regional Consult. (Wk.5)

RELIGIOUS HOUSE: HALIFAX**MEXICO CITY****RELIGIOUS HOUSE: GUATEMALA CITY**

External: Well company drills 200-foot well without charge on newly acquired land for agriculture demonstration-training site, as another step toward preparing farmers for mass agro-irrigation program. Training center has foundation laid and all necessary materials are on hand ready for construction. The reports of Fernando Compos and the Rivas family to the community about U.S. Projects elicits many comments about Conacaste completion and questions about possibilities of internship.

Internal: George and Donna return from working Honeymoon in Mexico; Rivas expand the auxiliary to 12 until they leave for next assignment in Lima, Peru.

Contradiction: Weaving training, action and expansion into a smooth flowing rhythm. (Wk. 1)

HAVANA**RELIGIOUS HOUSE: KINGSTON**

External: Industries come alive as 800 electrical outlets are produced in one week and wicker handicraft catalogue is prepared. Garro visits wicker Wonderland owner and receives initial contract agreement. House team leads workshop on indicative planning method and shows global film at National Housing Trust Training Seminar. Co-op Farm Workday builds shed for storing fertilizer and does road work.

Internal: Larry Ward is sent out to Caracas for Continental development strike force assignment.

Contradiction: Planning in such a way that urgency of long-range issues is revealed and dealt with. (Wk. 4)

LIMA**RELIGIOUS HOUSE: LIMA**

External: Steady work by Azpitia residents on access road is highlighted by completion of the final bridge and an agreement with residents of the neighboring community for completing the work. Breakthroughs in effectively employ- forces beyond those of the auxiliary is signaled by development team (including a bi-lingual Azpitian and a bi-lingual secretary) who are ready to volunteer "after hours" time; executives wives and wives of ambassadors and government ministers doing recruitment for Women's Series; and Lima cadre recruiting and planning to teach methods course.

Internal: Sacred space is just about complete, demonstrating the possibility of creating tranquility and a place for reflection in the midst of the action centrum.

Contradiction: Deciding the most effective strategy for playing the networks to produce the HDTS. (Wk. 3)

CARACAS**RELIGIOUS HOUSE: CARACAS**

External: The Barlovento Human Development Team meets with full representation from three villages for the first time in Juan Diaz after week of visiting villages for commitment from eight villages to representation at the Human Development Conference. (Regional Consult) Setup for the Consult gains momentum with housing in six metros, brochures out to all four sectors. Annual Appeal begins in Area Caracas.

Internal: Global Development Team arrives; Toyota mechanic and cat veterinary services are inkinded.

Contradiction: Focusing Regional Consult recruitment with strategic coverage of the four sectors. (Wk. 4)

BUENOS AIRES**RELIGIOUS HOUSE: SANTIAGO**

External: Channel 13 TV (the station that does Chile's Telethon for handicapped children) spends all day Wednesday filming feature program of Sol de Septiembre. Film crew is so impacted by singing of Ninos del Sol that they burst into applause. Village participates in preparation and eventful day with great pride, dignity and spirit.

Internal: Now that the auxiliary is all under one roof for first time in Sol's history, it works on space and time designs which will release its spirit and energies to engage in the expanding external tasks.

Contradiction: Moving into unknown future wisely and with confidence. (Wk. 3)

RIO DE JANEIRO**RELIGIOUS HOUSE: RIO DE JANEIRO**

External: Three community Forums are setup on succeeding days. Bananeiras storekeeper decides to be distributor for medicines in community. Rio businessman commits himself to paying expenses for forums in Recife.

Internal: Roundtable begins with fanfare and great delight in construct; House does Forum training refining and polishing construct.

Contradiction: Keeping up with maneuvers for quarter in doing all details overagainst "winning" them. (Wk. 4)

THE GLOBAL ORDER CENTRUM REPORT

BRUSSELS
BOMBAY
SINGAPORE
HONG KONG
CHICAGO

QUARTER III WEEK SIX

GLOBAL DEVELOPMENT CENTRUM

Global Development Centrum reports \$12,600 USD from Union Carbide, India. Brussels meets January bottomline early and then welcomes Amsterdam circuit back with \$2,500 in hand. Chicago closes out a low January, then receives a \$50,000 check and two \$10,000 checks the first week of February. Extensive appointments in Kuala Lumpur provides good working base; Sir James and Lady Lindsay's trip to India produces 11 major industrialists for exposition steering committee; Chicago spends week in writing proposals and creating the February corporation/foundation emphasis. The key contradiction lies in the arena of practically engaging both new and old authorization to give momentum to the task.

GLOBAL RESEARCH CENTRUM

Global Research Centrum reports band personel return from band meeting and hit road in Europe to launch Regional Consults. The 6 Edge PSU's ready for going into the Global Research net. Being on the roost with RegionaI Consults and other research demands calls for forging of common missional image and thrust for all troops. The contradiction lies in the arena of the configuration of forces to maintain one task over a variety of thrusts and to overcome the gap between the significant program impact results of regional activities and our capacity to document the story of what has been accomplished.

GLOBAL OPERATIONS CENTRUM

Global Operations Centrum reports from Bombay that troops return jubilant from first Regional Consult setup trek with location and sponsorship tied down. In Brussels a team is sent to the Berlin Regional Consult and in Chicago momentum builds for consults as San Francisco and Caracas are underway. Community Youth Forum is the format for Leadership Day program held at Hales Franciscan Boys High School in Chicago. The whole student body participates. This was a unique event that was planned and organized by student pressure and was the highlight of Hale's Homecoming week. The key contradiction lies in the arena of building the ongoing plans that backup holes that appear as troops are dispersed.

GLOBAL MANAGEMENT CENTRUM

Global Management Centrum reports all North American Houses have completed management module. US AID auditor visits Singapore Nexus. December OE report is done on new report form in Brussels. Tax exemption status requires 4 years income tax returns and renewal forms submitted in Delhi. Centrum sends out P. Penna and A. Rakade to do two-day module in nine regional houses in Area Bombay. Receipt of Nairobi checkbook and OE records for August-December signal expansion of care for African continent. The key contradiction lies in the arena of creating a screen for prioritizing the many events planned.

THE GLOBAL ORDER REPORT

QUARTER III WEEK SEVEN

FEBRUARY 9—FEBRUARY 15, 1981



MADRID

RELIGIOUS HOUSE: MADRID

External: Development week is highlighted by a two-hour call with the Swiss manager of an American multinational and three companies who request second meetings to arrange for funds. Trip to Valencia opens doors to "barrios" around the city and initiates a structural relationship with Ford through their agreeing to publish an article in their magazine about Encuentro Comunitario.

Internal: Weekend PSU on Regional Consult puts House on top of major arenas of preparation, aided by wisdom of regional colleagues. Collegium on the Moors in Spain provides added historical perspective.

Contradiction: Focussing in on the Regional Consult to "Dream the Impossible Dream" relative to engagement. (Wk. 5)

LONDON

RELIGIOUS HOUSE: LONDON

External: Focus of the week is writing the third draft of the Volunteer Orientation Weekend. Invitations for Guest Night are mailed and House hosts group leader interested in linking with an HDP village in India.

Internal: Hosting of Patterson relatives from Canada is not only fun but motivating as a generous hostelry fee is added to the sale of the little, old "Fiat" and staff meets week's self-support budget.

Contradiction: Transforming large wall calendar so it holds both the tension of area and continental events and the implementing steps. (Wk. 5)

RELIGIOUS HOUSE: GLASGOW

External: Two Glasgow colleagues offer their homes as outposts for the Metro Practicum. Edinburgh colleague sets up Youth Forum for Practicum week. Coca-Cola agrees to provide drinks and cups for the Symposium.

This is what is wrong in all that is done here under the sun: that one and the same fate befalls every man. The hearts of men are full of evil; madness fills their hearts all through their lives, and after that they go down to join the dead. But for a man who is counted among the living there is still hope: remember, a live dog is better than a dead lion. True, the living know that they will die; but the dead know nothing. There are no more rewards for them; they are utterly forgotten.

Ecclesiastes 9: 3—6

Internal: Local colleague helps in furniture pick up as House gets over 20 phone calls in reply to inkind goods ad in paper. Ed is sent out to Volunteer Orientation Weekend in London.

Contradiction: Ensuring both program support and self-support victory with limited financial options. (Wk. 4)

RELIGIOUS HOUSE: BRISTOL

External: Swansea Metro research week organizes metro and project files, creates comprehensive framing chart and gives a first-hand look at Swansea and the Burrough of Llui Valley. Management Committee uses workshop methods to see their way around the rock in the middle of the road — community involvement.

Internal: House PSU clarifies set, zone and project strategy for February; Bill wins at TWC Bingo and also receives job offer.

Contradiction: Clarifying claims and resources in relation to area mission. (Wk. 5)

PARIS

RELIGIOUS HOUSE: PARIS

External: Three nurture lunches at the House prove a winning tactic: representatives from international development organization, Peruvian journalist/professor and local banker all say yes to Regional Consult Symposium. "Special Edition" newsletter is sent, announcing the Consult. First pledge of the year is received from Annual Appeal. The translator of the inkind request letter donates pens, markers, paper and cakes.

Internal: Job offer is accepted with Business and Industry Advisory Committee of O.E.C.D.

Contradiction: Stating the accomplishments without which the Consult and House won't come to fruition. (Wk. 3)

RELIGIOUS HOUSE: BRUSSELS NEXUS

External: Three band meeting reports in one week and the Brussels House Guest Night with 14 people including seven Vietnamese boat people creates liveliness. Regional team hosts development guests for lunch and dinner at the Institute.

Internal: House struggles with the function and contents of roundtable and has great event. Brussels House car purchase releases workable car to nexus.

Contradiction: Using space and time design adequately to reflect missional focus and engagement need. (Wk. 5)

RELIGIOUS HOUSE: BRUSSELS

External: Everyone gets out "on the road" for permeation, self-support, development and local program. All turn up exciting possibilities, colleagues, program and money.

Internal: House rediscovers the excellence of the "Wayside Inn" dynamic in throwing a birthday party and also hosting Paris House for an area check-signals.

Contradiction: Concretizing exciting possibilities before team is dispersed on continental assignments. (Wk. 5)

FRANKFURT

RELIGIOUS HOUSE: FRANKFURT

External: Two great events happen in one weekend — a two-day planning retreat for Ludwigshafen inner city church council and an Evening at the Institute in Wittlich (Koblenz Metro) for 22 people. New format newsletter is mailed and meetings and appointments are held with Regional Consult preparation emphasis. House sends four to participate in Symposium of the Berlin Regional Consult.

Internal: Old plaster dust, new paint fumes and teams of workmen take over the house as internal renovation becomes a daily occurrence.

Contradiction: Uniting the calling approach and corporate brooding to enable confident breakthrough into new terrain of Frankfurt structures. (Wk. 5)

RELIGIOUS HOUSE: AMSTERDAM

External: The "Dutch Face" becomes more visible as three local volunteers say yes to regular work with translation and office work. Jan Joosten stops in to help build strategies for the Regional Consult and stays till midnight talking about the foundations of the ICA.

Internal: Three Vietnamese guests at roundtable enthral staff with tales of flight from their homeland three months ago. The House is then invited to join the 150 other Vietnamese in community here to celebrate the New Year Tet with food, drink, fireworks and much dramatic mythology to welcome the Year of the Chicken.

Contradiction: Moving into the future with too many assumptions relative to participants, places and dates. (Wk. 6)

RELIGIOUS HOUSE: BERLIN

External: The Regional Consult occasions significant visits in public, private, voluntary and local sectors and reveals numerous opportunities for new style of programming.

Internal: The House visits the Berlin Museum to broaden context and deepen understanding of city.

Contradiction: Discerning the learnings from the past five years' work to release the development of the movemental order core. (Wk. 3)

ROME

RELIGIOUS HOUSE: ROME

External: The House delivers brochures on two religious order consultations to be held in Quarter IV to 150 religious order generalates. The "All Roads Lead to Rome" maneuvers for an intensive framing push on government, church and legal are thought through and launched. An invitation to a Club of Rome luncheon results in many new English-speaking contacts in business.

Internal: Brussels Nexus arrives in the form of Operations and Development to enable the House to find a new facility and to broaden movement contacts.

Contradiction: Solving the here and now problem of housing for staging towards the longrange solution. (Wk. 4)

STOCKHOLM

RELIGIOUS HOUSE: COPENHAGEN

External: Staff receives request for "set" training. Circuit to Oslo Region gains new contacts and possibility of permeation next year. Flyer is completed for initial development for Consult.

Internal: Staff sends Knutsen to Berlin Regional Consult; Lis returns from Oslo and Ingrid from Switzerland.

Contradiction: Discerning the pillars of training for local facilitators when our consensus and decision-making and workshopping methods are urgently being requested. (Wk. 4)

CAIRO

RELIGIOUS HOUSE: GIZA

External: Dr. Shawky's visit with Governor and Bayad site visit by governor's envoy culminate in active support of Regional Consult. Minya University staff finalize invitations and translate Symposium.

Internal: Bee Nabila Issack's new governorate teaching job opens new structured House relationship proposals.

Contradiction: Inviting necessary participants with Regional Consult three weeks away. (Wk. 5)

ABIDJAN

RELIGIOUS HOUSE: ABIDJAN

External: Eleven people are sent from the Accra Region to the Ijede HDTS. The Avenorpeme Village Development Cluster (AVDC: Ghana) reports the guilds are organized, land is cleared for a clinic, six demonstration farm plots are set up, stake gridding and baseline data are completed. The German Embassy gives 150,000 cedis (US\$55,000) for hospital construction matched by 10,000 cedis raised locally.

Internal: Steve Hamje is sent out to the Ijede HDTS via Accra.

Contradiction: Guarding the tensional balance of intensive and extensive strategies to release the self-sustained new village movement across the area. (Wk. 3)

LAGOS

RELIGIOUS HOUSE: LAGOS

KINSHASA

RELIGIOUS HOUSE: LUSAKA

External: As the opening day draws near, construction of pillars on the second facility is completed and more attention is directed to raising funds by having a twelve hour long PSU on development. The ICA office locates in a new building. Arrival of a new Toyota Landcruiser, which encountered an elephant on the way, reduces transport problem.

Internal: Vernon and Applegate arrive from Bombay and Iowa respectively, and House does first HDTS roundtable experiment which proves to be easy to understand.

Contradiction: Keeping community focus on opening of school to enable the servant struggle by the community. (Wk. 3)

NAIROBI

RELIGIOUS HOUSE: NAIROBI

External: Thirteen dignitaries and 300 villagers hold the closing celebration at the Eldume Consult; there are so many people at the closing celebration in Nyakooro that they could not all find trees to shade them; and the third consult in Mugomoini is also a great happening. All these consults go on in the midst of WAM (Women's Advancement Module) pedagogy. Cluster preparation for the second cluster of villages, audit contract and preparation, and Advanced Training Module preparation continue.

Internal: Staff sends order books to Brussels for first time and holds its second evening training session with new house members.

Contradiction: Neglecting unconsciously follow-through models in the midst of many new thrusts. (Wk. 4)

RELIGIOUS HOUSE: KAWANGWARE

RELIGIOUS HOUSE: KAMWELENI

External: Preparation activity intensifies with the approach of the second cluster consult to be held in second sub-location in Muputi. Leaders preparation meeting with eight representatives from each village indicates strong village interest and great anticipation of launching a great new cluster project.

Internal: Installation of inkinded window panes enables control of house "air-conditioning and dust control" system.

Contradiction: Enabling the actuation of the first cluster in the midst of the flurry of preparation activities for the second cluster consult. (Wk. 5)

RELIGIOUS HOUSE: MOMBASA

BOMBAY

RELIGIOUS HOUSE: BOMBAY NEXUS

External: Sir James and Lady Peggy Lindsay arrive. Twenty visits in Bombay alone releases eleven leading private sector people to say yes to being on the International Exposition 1982 Committee. The long-awaited jeep arrives.

Internal: A dinner reception for the Lindsays at the nexus calls for a week-long renovation event — painted kitchen, bathrooms and hall, new porch furniture and beautiful curtains — gives our "lovely home" (Lady Lindsay's words) a great new look. Three sojourners from Britain are key renovators.

Contradiction: Releasing enough resources to equip ashrams with basic housing materials and essentials tools and formats. (Wk. 4)

RELIGIOUS HOUSE: BOMBAY

DELHI

RELIGIOUS HOUSE: DELHI

MADRAS

RELIGIOUS HOUSE: HYDERABAD

External: Arrival of television set demonstrates government's ability to move quickly and opens up a new era of training with programs on cattle raising and family planning. Hyderabad circuit begins follow up work from Regional Consult.

Internal: First collegium of series on the nine continents expands auxiliary's context of the globe, and three-week training plan for English and Telegu lessons is created.

Contradiction: Catalyzing the decision to take total responsibility for creating village victories. (Wk. 3)

CALCUTTA

RELIGIOUS HOUSE: CALCUTTA

External: Circuit to Patna secures four Hindi CYFs for Week 8. Visits by Sir James and Lady Peggy Lindsay lead to Rs 12 lakhs working for MHDP Phase III, five requests to do HDPs, six LENS secured and church authorization with local Archbishop and Mother Theresa. First Guardians meeting of the year grounds the team in the local frame.

Internal: House hosts the Lindsays and colleagues Mary D'Souza, Stanley Gibson and John Patterson and participates in a week of overwhelming engagement celebrated by two days of discontinuity.

Contradiction: Using strategically the outcome of the Lindsays' visit to move beyond Regional Consult and strengthen the movement base to focus on new directions. (Wk. 5)

SINGAPORE

RELIGIOUS HOUSE: SINGAPORE NEXUS

External: Kuala Lumpur cross-centrum blitz raises funds to set up Regional Consults. Twenty-five women from different groups participate in GWF in K.L. on 25th January, 1981.

Internal: Hillary, Christopher and Mr. J. S. Dethe highlight week of visitors in addition to great collegiums on Women's PSU and "hope beyond hope".

Contradiction: The vehicle for continuing dialogue over central issues during radical dispersion. (Wk. 5)

RELIGIOUS HOUSE: KUALA LUMPUR

External: Highlight of the week is a glorious GWF attended by some of the finest women of the public, private and voluntary sectors in Kuala Lumpur. Malay, Chinese and Indian women are present. A training session with employees of Texas Instruments proves again that the private sector is eager for engagement.

Internal: Staff enjoys the visit of Eunice Shankland on area trek and makes good use of her talents as a training construct builder.

Contradiction: Keeping abreast of on-going program and operational demands and using them to advantage on countdown toward Regional Consult. (Wk. 4)

RELIGIOUS HOUSE: MEDAN

External: Cluster core decide to meet every month on the 14th to ensure responsible turnout. The Bupati (head of district) is very pleased with sub-district demonstration plan which includes a LENS for public servants. Last four Town Meetings complete coverage of Tanjung Pura Sub-District. Follow-up circuit to Tanjung Pura Sub-District villages that have had assemblies reports most villages are implementing their major proposal.

Internal: Significant brooding on helpful internal studies that will enable the journey of all staff produces a plan to study "Build, Brother, Build" by Martin L. King, "The Third Wave" and the series of papers by Joe Mathews on "Taking Care of Yourself".

Contradiction: Overcoming the dependency of cluster leadership on ICA staff. (Wk. 3)

RELIGIOUS HOUSE: JAKARTA

External: Two House members participate in first LENS in Aceh Providence at the university and two key LENS are set up out of nine pre-set appointments. Typesetting for national brochure is inkinded as the dome is placed on the village mosque, almost complete after only five weeks of work. Research continues for Indonesian entity.

Internal: Highlights include a new parking space as rainy season floods make road almost impassable, a Phase I pie-

eating contest winner, a first pair of glasses and send out of Eunice to Malaysia to teach GWF.

Contradiction: Using the Regional Consult to schedule strategic use of time and troops. (Wk. 4)

RELIGIOUS HOUSE: UJUNG PANDANG

External: Bontoa and Tangkuru preschool teachers travel with staff for overnight stay in Sabanga, cluster village near the sea. They train two new teachers and demonstrate preschool for 28 children. Bontoa Secretariat meets to make initial plans for electricity and to present small capital (Rp 35,000) to each Bontoa preschool teacher.

Internal: Collegium and reflection on Sabanga circuit points to cruciality of health and sanitation solutions.

Contradiction: Pulling together all priorities into one focus. (Wk. 4)

HONG KONG

RELIGIOUS HOUSE: HONG KONG NEXUS

External: Hong Kong Development trek focuses on Regional Consult. Nexus teams and Nam Wai succeed in two week push for great Evening at the Institute with high level participation from four sectors.

Internal: A week of whirling visits by Reems from Osaka, Miss Choi from Korea, Robert Wong and Harold Hong from Hong Kong Metro as well as visits by local community people focuses house care on community and metro.

Contradiction: Deciding on structures, stories and contacts to capitalize on reality of approaching Regional Consult, to occasion a new engagement model for new colleagues. (Wk. 5)

RELIGIOUS HOUSE: HONG KONG

External: Regional Consult maneuver victories include four Symposium sponsors, place, date and meals secured, and 270 invitations mailed. New government district officer, in first visit with auxiliary, pushes on future of Nam Wai Foundation. Development week of 21 calls ends trek with 150% of monthly bottomline deposited.

Internal: Refinancing of House self-support plus Wendy's new job with the U. N. High Commission on Refugees gives the House a fighting chance to make its self-support. Peter Ballard learns to read five words.

Contradiction: Getting the Nam Wai Foundation board of directors to see their role as service beyond a land development corporation. (Wk. 5)

RELIGIOUS HOUSE: KAOHSIUNG

External: Training and setup of home industry begins in extension village with meeting of 30 people and training for five women. For the second week English classes are held for ten Hai Ou youth.

Internal: House broods on trends of the future at roundtable and the implications for this geography and the movement.

Contradiction: Learning to turn fragile victories in home industry development into stepping stones for future expansion of comprehensive human development. (Wk. 4)

RELIGIOUS HOUSE: TAIPEI

External: US\$8,750 is deposited for January development effort which involves participation of ICA staff from Hong Kong Nexus, Hai Ou HDP and Taipei. Two hotels in Taipei agree to sponsor business luncheons for ICA sponsors and friends and long-standing Taipei colleague at Monsanto donates printing expense of invitations for the luncheon on February 19. Momentum continues to increase in development efforts with the Chinese firms.

Internal: Collegiums focus on role of proposed Regional Consult in light of the existing four-year plan for human

development expansion in Taiwan, and six-month ICA income and cash-flow projections for Taipei and Kaoshiung Regions are completed.

Contradiction: Doing interviews with applicants for ICA staff positions in such a way that the possibility of a vocational decision is created. (Wk. 4)

RELIGIOUS HOUSE: MANILA

External: Audit preparation is completed in record time of one week. Visits from professors of two colleges of the University of Philippines arrange speaking engagements and explore possibilities of field work in projects.

Internal: House hosts from Koh Du E Ri, Korea, the village treasurer, chief and county officer; from Taipei, Linda Yang; from Cebu, Vicki Aguirang; and from Chicago, Charles Hahn.

Contradiction: Designing local financial systems that flow with the growth of the cash flow. (Wk. 4)

RELIGIOUS HOUSE: CEBU

External: Deputy Minister of Health from Manila visits Sudtonggan Health Center and judges it to be the best example of a primary health care center he has seen in the Philippines. He asks Sudtonggan to host 36 Deputy Health Ministers and their guests from ten S.E.A. nations.

Internal: Training School and staff residence is rewired and electrified as Sudtonggan is connected to the national electricity grid.

Contradiction: Discerning way to reveal the 24 Early Learning Nutrition Centers on Mactan to the Ministers of Health and their S.E.A. guests. (Wk. 4)

RELIGIOUS HOUSE: DAVAO

External: La Paz HDP holds community meeting to improve the General Store. Davao City Health Office approves free clinic days for all villages. Langub HDP has week of celebrations, including preschool teacher wedding and Mojon Fiesta.

Internal: New sojourner is welcomed from Carmem HDP; House renovation continues with painting and new cooking area creation.

Contradiction: Holding activities and preschool with heavy rains. (Wk. 4)

TOKYO

RELIGIOUS HOUSE: TOKYO

External: Speech to the Japan Industrial Technology Association on "The Human Factor in a Technological Society" is both declaration and good LENS marketing. Initial proposal is received for a 1000 person Town Meeting in June.

Internal: Mr. Kobayashi, a farmer from Oyubari, is sent out for one month in the Bubun Human Development Project after a ten-day visit to Tokyo House.

Contradiction: Pulling chestnuts out of the fire in the next six months without getting badly burned. (Wk. 4)

RELIGIOUS HOUSE: SEOUL

External: The Global Language School is a great success with nine participants, resulting in new prospects of sojourners, funds, and friends, as well as giving Korean staff participants a boost in English skills. Thirty Town Meetings are set up in Chang Chung Bung Do (province). Korea Development Bank requests ICA assistance in setting up two-month live-in English language school.

Internal: Two new sojourners, both fiancées of ICA staff members, join the House. House attends wedding of interns, Miss Cho and Mr. Song, and also celebrates 3 birthdays.

Contradiction: Tending to all the mechanics to enable Town Meeting happening. (Wk. 3)

RELIGIOUS HOUSE: KUH DU E RI

RELIGIOUS HOUSE: FUKUOKA

External: LENS calling blitz of 12 companies in Fukuoka nets two registrations for February LENS. GLS recruitment is started as brochure is completed. Kita Kyushu advisors meeting Week 5 is scheduled and location set at Nishi Niha Industrial Club.

Internal: Collegiums outline five-point plan for strongholds, focus and image of six months and volunteer engagement. House says initial Yes to new house and celebrates Idia's fourth birthday.

Contradiction: Planning to do it well and doing it well. (Wk. 4)

RELIGIOUS HOUSE: OSAKA

External: Town Meeting is scheduled for Tokushima Prefecture leaders to deal with the problems of youth; this pilot Town Meeting will be followed by others set up by the leaders across the prefecture. LENS recruitment continues. Friday Night at the Institute continues to be a major event of the week — 18 around the table including four new faces.

Internal: Becky Boon joins Fukuoka House for a weekend of Global Language School and Mark and Ruth Reames return from Indonesia making House Church a great reunion.

Contradiction: Concentrating energy so that all scheduled events come off in fine style. (Wk. 5)

RELIGIOUS HOUSE: SAPPORO

External: First week of concentrated Sapporo LENS appointment making and visits is completed with two firm commitments to attend. Chamber of Commerce in Yubari commits \$1000 and assumes role of primary coordinator of the first community LENS in Japan.

Internal: House enjoys Sunday dinner in the home of a colleague, and self-support gets a big boost with Don Hinkelman beginning five new English classes this week.

Contradiction: Structuring rationally the appointment-making system in two languages. (Wk. 4)

SYDNEY

RELIGIOUS HOUSE : SYDNEY

RELIGIOUS HOUSE: MURRIN BRIDGE

External: Holiday program events include picnics at the river with 50 children doing painting and other creative events led by community adults. Young adults come for tea and hear "Milagio's Beanfield War". Leso cooks johnny cakes for visitors' lunch.

Internal: House becomes wayside inn (while one-half of auxiliary is assigned out) with two New Zealanders arriving in time for moonlight swim in river to cool off and Canberra Trio stay for three days during continuous 40°C plus temperatures.

Contradiction: Standing firm in the midst of community's indifference to responsibility. (Wk. 4)

RELIGIOUS HOUSE: PERTH

RELIGIOUS HOUSE: ADELAIDE

RELIGIOUS HOUSE: MELBOURNE

External: Melbourne Region dialogues with the area in planning for the next six months at Sydney Area Council in Adelaide.

Internal: Staff works with two regional colleagues on a future vision for the Melbourne Metro in the "People, Action, Spirit, Symbol" (PASS) Workshop, part of the Summer '81 Research Assembly.

Contradiction: Eliciting from the regional team the decision to assume responsibility for the quarter's work and focus. (Wk. 5)

RELIGIOUS HOUSE: BRISBANE

External: Summer program finishes with Order Council. Bishops begin trek from Adelaide. Initial planning is done and yeses come in for Guardian's Lunch, Week 7.

Internal: West End colleague asks all "the right questions" first time as guide, bringing off a great roundtable dialogue.

Contradiction: Organizing Day 11's in order to deal effectively with the external mission. (Wk. 5)

SUVA

RELIGIOUS HOUSE: APIA

External: In preparation for Regional Consult, master index cards are created for Apia Region with contact records since 1970. Human Development Symposium preparation is initiated by colleagues' design of five-evening format, inking Aggie Grey's facility and the Minister of Education will be guest speaker. Regional Consult brochure is drafted with exciting five-evening format. Metro gears up for Samoan style Regional Consult.

Internal: House sends Interchange letter and finishes UPDATE mailing; and a fine roundtable turns the mundane into spirit.

Contradiction: Moving into the future with confidence without visas. (Wk. 6)

RELIGIOUS HOUSE: AUCKLAND

External: Wellington Metro trek reveals that many acquaintances are willing to help in framing and doing Regional Consult. First Board of Directors meeting is held after holiday. The team goes to Auckland and visits the National Council of Churches and the social work commission of the Roman Catholic Church.

Internal: Backyard cookout with the president of The Board opens new doors for development. House sends out Linda Logan to Chicago Nexus.

Contradiction: Discerning the regional dynamic in the midst of a small nation of 3.3 million people to bring off the Regional Consult. (Wk. 5)

SAN FRANCISCO

RELIGIOUS HOUSE: SAN FRANCISCO

External: Accelerated activity by regional colleagues is indicated by Regional Recruitment Team, Regional Practices Team meeting and waiting lines for phone access.

Internal: Youth Trek occasions new look at the future by Phase I and results in another look at the past by Phases II, III and IV.

Contradiction: Finding the structure that will maintain chastity in the week's task, effectively use troops and enable information access while maintaining the momentum. (Wk. 5)

RELIGIOUS HOUSE: SEATTLE

External: Regional team moves ahead with funding, holds development workshop, makes calls and sends one to Los Angeles for area development PSU.

Internal: "Yes" from Capitol Hill United Methodist leads to tour of new house and neighborhood and timeline for work days, moving and celebration of new location.

Contradiction: Seeing a way of revising the circuit schedule to accommodate move to new facility and doing necessary renovations. (Wk. 3)

RELIGIOUS HOUSE: LOS ANGELES

External: Symposium visits with upfront context of hope call forth many new colleagues. Roundtable format with depth news conversation sparks powerful symposium conversation. Major development proposals are written; \$9,000 is committed and 35 corporations are researched.

Internal: Elvie Languido is assigned to region in time for powerful Week II and celebrations; key collegium broke loose new depth in Symposium interview style and questions.

Contradiction: Clarifying the vision on what the Los Angeles Region is calling the ICA, EI and O:E to do. (Wk. 5)

RELIGIOUS HOUSE: RICHGROVE

External: The Richgrove Training School is launched with art form method session on Saturday. The following Monday, the first of six Monday evenings, 23 participate in charting the community's current sewer study proposal. Funding request for community stadium goes before County Board of Supervisors with encouraging nods.

Internal: House Church guests double the number around the table.

Contradiction: Giving adequate form to multiple community thrusts. (Wk. 5)

RELIGIOUS HOUSE: PHOENIX

External: Arizona State University College of Education signs on as first Regional Consult co-sponsor and opens the Maricopa Room in Memorial Union as "no-charge" facility. Third Wednesday morning pre-Regional Consult breakfast at the House excites Valley leadership with revised conversation construct. Proposal for training in "community entry" is submitted to VISTA. Phoenix Guardians meet and plan pre-Regional Consult meetings in Yuma, Casa Grande, Globe and Flagstaff.

Internal: House has first encounter with group of self-conscious "Aquarian conspirators" planning Human Unity Conference and spends Friday morning collegium looking at the Daily Ritual experiment.

Contradiction: Enlarging team's scope on Regional Consult preparation to include the local, the local. (Wk. 6)

RELIGIOUS HOUSE: PISINEMO

External: Girls Club begins meeting three times per week. Farm Guild fertilizes and tills seven family gardens. Elderly group from another district takes a tour of Pisinemo projects.

Internal: Local VISTA volunteers plan objectives for next year and all decide to re-enroll.

Contradiction: Turning the new edge of community hopes and dreams into implementable programs. (Wk. 5)

RELIGIOUS HOUSE: BILLINGS

RELIGIOUS HOUSE: DENVER

External: The regional team celebrates the completion of a week of victory in Regional Consult preparation that includes printing 2,000 fine brochures, mailing 200 formal invitations to the Symposium, sending development letters to 40 targeted corporations and circuiting to Grand Junction, where the team stayed with the mayor.

Internal: The staff's sense of space, internal and external, is expanded as it holds two global collegiums — the Global Band Meetings reports and GRA '81 prep, celebrates three birthdays

and decides on weekly forays to Boulder to hear a series of lectures on evolution and religion, the centennial celebration of Teilhard de Chardin.

Contradiction: Trying to convince ourselves that the contradiction is NOT the lack of time and troops! (Wk. 6)

EDMONTON

RELIGIOUS HOUSE: EDMONTON

External: Week of framing activity lays groundwork for LENS, Advisory Board addition and RVI, plus requests for consultations with three churches.

Internal: Task force planning event signals contextual re-education, spirit remotivation and structural reformulation.

Contradiction: Seeing through to the keystone. (Wk. 5)

RELIGIOUS HOUSE: ANCHORAGE

RELIGIOUS HOUSE: VANCOUVER

External: Momentum toward Regional Consult accelerates as date is set for late May. Two quarter maneuvers and timeline are built. Week 6 circuit is set for Kelowna Metro.

Internal: Amidst intense planning and the welcome visit of Bruce Williams for the Management Module, Elizabeth nets massive haul of inkind meat, vegetables, tea, coffee, and biscuits, amounting to around \$200.

Contradiction: Discerning the key no-return actions which will initiate the Regional Consult. (Wk. 5)

RELIGIOUS HOUSE: SASKATOON

RELIGIOUS HOUSE: WINNIPEG

External: Development highlights week with inhand total of \$1,130 — 200% of this month's bottomline. Circuit to Brandon Metro re-establishes old relationships and opens new program possibilities. New wall decor and working charts claim promise for continuing support across the region.

Internal: Clare Bonnell embodies the global presence in an informal Tuesday evening global report over beer and chocolates.

Contradiction: Coping with ungrounded accountability structures in presence of ambiguity of unfinished quarter timeline. (Wk. 5)

HOUSTON

RELIGIOUS HOUSE: HOUSTON

External: Special Issues Forum on "Inhalant Abuse" is held with 30 residents from the East End of Houston — slogan chosen: "Don't Stain Your Brain". Follow-up is scheduled to form task forces and decide on implementation. Seventy residents of Manvel, Texas, hold Community Forum. A new freeway is about to be finished, linking them to Houston; and they anticipate population increase from 3,000 to 30,000 in four years.

Internal: Major events of this key week include cluster participation in the Special Issues Forum and the Manvel Town Meeting, and the first roundtable of the quarter which is a great event with study of Toffler's *Third Wave* and solitary sodality. Claire Clements flies to New Jersey to participate in national finals of dance scholarship competition.

Contradiction: Creating exemplary House style with new decor and space revitalization when we are planning to move as soon as possible. (Wk. 5)

RELIGIOUS HOUSE: ASHERTON

External: Presentation of CEM documents and announcement of transition plans release community motivity. Visits for Regional Consult sponsorship reveal strong frame and deep interest. Session training VISTA supervisors in workshop methods impacts supervisors as well as state and regional ACTION staff, which results in ICA staff receiving a request for a consultation three days later. Asherton sewer system loan papers are signed climaxing a six-year effort.

Internal: Harvest from backyard garden fills the freezer with fresh vegetables, and collegium on Regional Consult reveals new images of Consult and regional impact.

Contradiction: Establishing community structures to undergird programs. (Wk. 5)

RELIGIOUS HOUSE: DALLAS**RELIGIOUS HOUSE: INDIANAHOMA****RELIGIOUS HOUSE: MEMPHIS**

External: Metro actuation is in full swing as teams take off with proposal brief and fact sheet on *MID-SOUTH DIALOGUE: The '80s* in hand, hot off the newly acquired Memphis House press. Thirty-four appointments are set for next two weeks across the region. Sarone Kennedy drops by daily to be on a calling team.

Internal: Unexpected reimbursement for volunteer travel costs with state agency arrives in the mail.

Contradiction: Discerning and daring to ask questions that enable volunteers and colleagues to participate in the mission. (Wk. 5)

RELIGIOUS HOUSE: NEW ORLEANS

External: Regional Consult, "*DIALOGUE '81*", is announced with the initial mailing going out. Color brochure/poster ready for print names Moon Landrieu as the keynote speaker. The regional women are gearing up for a night in New Orleans.

Internal: Phase I House enablement team takes the baton and steps in front with EG gourmet cooking, high scoring report cards and a winning soccer season.

Contradiction: Appropriating a grand adventurous journey while discovering options for living the fulfilled and engaged life. (Wk. 7)

RELIGIOUS HOUSE: ATLANTA

External: Fear and fascination of the Regional Consult sets in as regional colleagues practice interviewing each other and lay out detailed timeline, covering all fronts, for the Consult.

Internal: The House is full again for "Ur Celebration" where all six urs are represented with food, dress, decor, traditions and songs.

Contradiction: Keeping the "see-saw" moving up and down. (Wk. 6)

RELIGIOUS HOUSE: MIAMI

External: Site visit to Pace HDP last year by Rev. McGee nets a demonstration Town Meeting with local neighborhood group. He is planning to attend the GRA this summer because of what he saw in Pace.

Internal: Reorganizing contents of 12 file drawers holds promise of easily accessible data in near future. Sushila Joshi spends the week in hospital as patient instead of nurse.

Contradiction: Putting immediate concerns on a scale of priorities and building the weekly plan which allows fewer troops to do more. (Wk. 6)

CHICAGO**RELIGIOUS HOUSE: CHICAGO NEXUS**

External: A CYF is held at Hale Franciscan High School (a black school on the South side of Chicago). All 400 students and all faculty participate; the principal describes the forum as one of the most important events for the school in the past 14 years. The Second Annual Youth Presidium on the North American continent begins with 75 present.

Internal: The first, second and third graders took a three-day trip to Springfield, Illinois to visit numerous historical sites. They spent two nights in inkinded rooms at the Holiday Inn. The House participated in several Valentine's parties and the one-day fast.

Contradiction: Anticipating the intensification of demands blocks images of focusing priorities, configuring troops, developing motivating methods and phasing tasks to allow concrete victories while dealing with all demands. (Wk. 7)

RELIGIOUS HOUSE: CHICAGO

External: Regional team interviews now total 632 persons interviewed in all 36 polises of Chicago Region.

Internal: "I Am Special" night is held for EG; Jonathan Troxel and Tad Mueller receive T-shirts and give six-point plans on how they will improve their school performance.

Contradiction: Turning warm bodies into cold cash for the Symposium. (Wk. 6)

RELIGIOUS HOUSE: KANSAS CITY

External: Kansas City goes on-line to Pittsburgh, giving team access to the ICA data base. Regional team meets in Lorimor sharing various program development breakthroughs, including a format for Church World Missions Day and a new form for Youth Forum. LENS is held this week in Omaha for InterNorth. Lincoln Regional team members plan to meet regularly for House Church.

Internal: With dust flying and piles of trash mounting, the youth spend Saturday earning funds for the upcoming Youth Presidium; in addition, Saturday evening candlelight dinner is becoming a house trend for closing the week on a relaxing, celebrative note.

Contradiction: Directing energies toward external mission rather than immediate internal care considerations. (Wk. 5)

RELIGIOUS HOUSE: LORIMOR**RELIGIOUS HOUSE: LORIMOR**

External: The first corporation LENS in the region, held at Inter North in Omaha, is well received. State of Iowa Department of Health accepts LENS proposal. Lincoln Metro focuses on methods training and signals beginning of metro team responsibility.

Internal: November and December finance forms are completed and submitted.

Contradiction: Clarifying the rest of the quarter's tactics and the specific six-month objectives. (Wk. 6)

RELIGIOUS HOUSE: MINNEAPOLIS

External: The second all-day session on Structural Permeation yields the first draft of a permeation mandate and the beginning of a timeline for indepth research. An all-out effort to market programs to service organizations and voluntary sector concerns has yielded a surprising openness in educational structures and one demonstration PSU is already scheduled with St. Paul's Central High School. MnDOT requests and receives a proposal for eight PSUs and a LENS with a pilot district, to involve maintenance crews and supervisors in problem-solving and to train them in PSU methods.

Internal: Regional team is enticed into going to the opera where *Tosca* is brilliantly supported by a choir in which Dr. Lewis Pierce is a first row participant.

Contradiction: Stimulating the interchange across permeation labs which is crucial to a priority which is late in coming to the forefront. (Wk. 6)

RELIGIOUS HOUSE: ST. LOUIS

External: The week begins with facility hunt. Three locations are nailed down — RS-I in St. Louis, CS-III A in Springfield and the Regional Symposium at Washington University. Regional team does presentation in Muscatine, Iowa, at the church that has adopted Male HDP.

Internal: The week is filled with everyone working on self-support (temporary and full-time) and it is celebrated with 20 people at House Church.

Contradiction: Creating the images that generate momentum to sustain the day-to-day effort until June. (Wk. 6)

RELIGIOUS HOUSE: DETROIT

External: Week's circuit impacts regional team with 15 at Hillsdale Metro roundtable. The exciting story of Tecumseh Cities Town Meeting follow through includes a summer youth program, an elders' center and housing, a new civic auditorium to be dedicated debt free on February 15, and plans for an indoor swimming pool to be constructed in 1981 — all part of the Town Meeting proposals.

Internal: Office gets new look with Regional Consult contact and circuit decor, recycled printing room storage and worktable, and gift of a four-drawer file cabinet.

Contradiction: Taking aim on every target in its turn to make sure every shot counts. (Wk. 5)

RELIGIOUS HOUSE: CLEVELAND

External: Profound Humanness Seminar in Columbus, Ohio, attended by 23 regional colleagues, provides opportunity for helpful reflection on commitment to life of service. Seminar marks first time this program is offered at regional level and is preview of a new course on profound commitment.

Internal: Roundtable "muse" on *Left Hand of Darkness* enables grounding of the dialogue necessary for prophecy.

Contradiction: Turning the corner from comprehensive planning to practical action. (Wk. 6)

RELIGIOUS HOUSE: INDIANAPOLIS

External: Metro Council, with 24 adults and 10 Emerging Generation participating, results in six maneuvers to implement regional priorities discerned during the Regional Consult.

Internal: Youth Cluster is invited out to high school teacher's home for dinner in appreciation for cluster's contribution to classroom community.

Contradiction: Keeping our working and symbolic decor up to date and life giving. (Wk. 3)

NEW YORK

RELIGIOUS HOUSE: NEW YORK

External: Regional meeting concerning the Regional Consult reports 7,700 Regional Consult brochures printed, 1,700 mailed, and 58 interviews held to date. Twenty-two paid registrations are in hand with seven weeks to go.

Internal: Doug Allan visits on Management Module, impacting House timeline.

Contradiction: Getting key people to sign on the dotted line. (Wk. 5)

RELIGIOUS HOUSE: PITTSBURGH

External: Hostage return impacts roundtable at Armours'. Alan Crain spreads his enthusiasm for Maliwada and shares the impact of the Maliwada House prior on his life with the circuit team. Inkind victories of offset plates for CEM document and Gestafax stencils for Regional Consult are received. Annual Appeal report and thank-yous are sent to regional donors.

Internal: House appreciates helpful images provided by Training Post Collegium I on formation.

Contradiction: Ensuring maximum regional team participation in Regional Consult planning PSU as eight-week countdown has all forces on board. (Wk. 4)

RELIGIOUS HOUSE: WIDEN

External: Community holds fine workday to create gameroom in the back of the Grill Building. Regional Consult Planning PSU draws five colleagues from three metros and all House personnel (who live in three different metros) to launch a fine Regional Consult event. Beckley circuit nets first two Regional Consult registrations.

Internal: New maps arrive for new regional decor and management trek yields workable three faceted system.

Contradiction: Releasing bold imaginations now so that bold programs occur in spring. (Wk. 6)

RELIGIOUS HOUSE: ROGHESTER

External: Regional Consult PSU decisions, maneuvers and timeline break loose week of actuation as Regional Consult brochures arrive from New York, Chicago and San Francisco. Albany and Binghamton Metros begin framing tactics. Development Centrum team arrives to help in the creation of funding plan and first appointments.

Internal: Regional Consult PSU provides occasion for third regional team meeting for the month — three strong metros represented — and for keeping all expenses (except postage) to a minimum while maintaining full missional effectivity.

Contradiction: Creating the pennant which rallies the troops to the battlefield! (Wk. 5)

RELIGIOUS HOUSE: PHILADELPHIA

External: Week II program tracking sensitizes Scranton circuit to the implementaries necessary for movement formation and illuminates marketing strategies for CYF.

Internal: House experiences an exciting breakthrough as Management Trek dispels unclarity surrounding finances and reveals the profound care foundational to the systems.

Contradiction: Caring for local cores in the Area signs so that they can support regional development. (Wk. 5)

RELIGIOUS HOUSE: WASHINGTON, D.C.

External: Jeremy Rifkin, author of *Entropy*, keeps staff and an invited audience entranced with his assaults on many of their assumptions about "the way it is", as he shares himself at an evening benefit for the Ivy City community.

Internal: Staff assists Mike Vosler in symbolizing the transition into his third great lifetime with a surprise birthday party.

Contradiction: Symbolizing and coordinating the emerging consensus through inclusive implementation teams in Ivy City. (Wk. 5)

RELIGIOUS HOUSE: BOSTON

External: The Conacaste Connection is busy as John does presentation at Rollins College in Orlando on his

way back from Depauw's second trip to Conacaste. Regional minister of Disciples of Christ in Arizona calls and wants to visit Conacaste, and Roy Chamberlain's church in Brookline sees slides and begins to work on HDP participation. Update and RS-I brochures are sent to 160 families. Cadre at Northfield-Mt. Hermon School meets to plan their next strategic moves including carload to RS-I and team to HDP for spring vacation.

Internal: Money is the theme with management trek (Doug Allan) and extra jobs painting an apartment and doing warehouse inventory in an uphill fight to whip self-support.

Contradiction: Articulating a winning self-support scheme. (Wk. 5)

RELIGIOUS HOUSE: STARKS

External: One inkinded tractor scoop of sand almost squashes inkinded pickup truck before delivery to old cornshop as part of foundation for new chimney. Colleagues from three state agencies initiate regular guild meeting. Appointments are set for exploring CYF proposal.

Internal: Arrival of two youth, Joni Fleischman and Janet Molzan from Indianapolis, is occasion for tour of Starks, slides and an evening celebration.

Contradiction: Turning shifting sands into cement. (Wk. 5)

MONTREAL

RELIGIOUS HOUSE: MONTREAL

External: Quebec circuit opens three new networks — Carrefour Tiers Monde, Institut Technologique Agricole, and Pastorale Sociale. One-day training event for the regional executive of the Cercle des Fermieres, a 70,000 plus Quebec Women's organization, is set for March 11. Webster Foundation gives \$5000.

Internal: Marnie Ellis, new colleague from Business and Professional Women's Club, brings complete meal to roundtable, attended by 11 people from six nations, two of whom attend for first time. Marguerite Fisher's parents visit from Saskatchewan.

Contradiction: Clarifying directions in midst of the explosion of possibilities. (Wk. 5)

RELIGIOUS HOUSE: TORONTO

External: A fine visit is held with the Secretary of Board of Trade. Week II circuits teams, including entire staff, break loose phased image relative to building cores and recruit the Symposium at the same time. Total wall decor of quarter plan continually rehearses the promise.

Internal: A colleague who continually shows up enlivens House and holds promise for regional leadership.

Contradiction: Building media strategy to care for advocacy while expanding public profile across region. (Wk. 4)

RELIGIOUS HOUSE: OTTAWA

RELIGIOUS HOUSE: OTTAWA

External: NVO Conference participation connects with largest network of volunteer groups in the nation and opens up development, framing and program opportunities. An adhoc group concerned with getting Constitutional issues to the grass roots level holds a breakfast meeting.

Internal: Yosts 35th wedding Anniversary, with a fine dinner at one of the historic landmarks of Ottawa, provides an opportunity for everyone to participate in the honoring of family and covenantal relationships.

Contradiction: Seeing the whole picture of the Regional Consult. (Wk. 5)

RELIGIOUS HOUSE: HALIFAX

External: House "pressure cooker" stewing session on Monday results in successful framing. Development calls on Wednesday with mammoth lead refinery and coop federation result in Regional Consult being sponsored and funded, three months of circuits paid for and self-support covered for five months. Development mailing goes out to 100 companies.

Internal: Lorne core meets to make critical review of Regional Consult proposal and gives authorization to proceed. Novel snowshoes and sees first hockey game.

Contradiction: Putting the breakthroughs of this week onto a quarter schedule that releases staff practically week by week. (Wk. 4)

MEXICO CITY

RELIGIOUS HOUSE: GUATEMALA CITY

HAVANA

RELIGIOUS HOUSE: KINGSTON

External: Industries come alive as 800 electrical outlets are produced in one week and wicker handicraft catalogue is prepared. Garro visits wicker Wonderland owner and receives initial contract agreement. House team leads workshop on indicative planning method and shows global film at National Housing Trust Training Seminar. Co-op Farm Workday builds shed for storing fertilizer and does road work.

Internal: Larry Ward is sent out to Caracas for Continental development strike force assignment.

Contradiction: Planning in such a way that urgency of long-range issues is revealed and dealt with. (Wk. 4)

LIMA

RELIGIOUS HOUSE: LIMA

External: Agreement with Government Planning Agency for financing work on the road and the canal system is finalized in a meeting between officials and residents of Azpitia.

Internal: Fifteen guests, including Raphael Davila and members of the Lima cadre and the Lima Women's Course, converge in Azpitia to visit, plan the methods course, project the training school and celebrate the spirit of it all.

Contradiction: Orchestrating the energies of scattered troops to meet the demands of an expanding task. (Wk. 4)

CARACAS

RELIGIOUS HOUSE: CARACAS

External: The Barlovento Human Development Team meets with full representation from three villages for the first time in Juan Diaz after week of visiting villages for commitment from eight villages to representation at the Human Development Conference. (Regional Consult) Setup for the Consult gains momentum with housing in six metros, brochures out to all four sectors. Annual Appeal begins in Area Caracas.

Internal: Global Development Team arrives; Toyota mechanic and cat veterinary services are inkinded.

Contradiction: Focusing Regional Consult recruitment with strategic coverage of the four sectors. (Wk. 4)

BUENOS AIRES

RELIGIOUS HOUSE: SANTIAGO

External: Channel 13 TV (the station that does Chile's Telethon for handicapped children) spends all day Wednesday filming feature program of Sol de Septiembre. Film crew is so impacted by singing of Ninos del Sol that they burst into applause. Village participates in preparation and eventful day with great pride, dignity and spirit.

Internal: Now that the auxiliary is all under one roof for first time in Sol's history, it works on space and time designs which will release its spirit and energies to engage in the expanding external tasks.

Contradiction: Moving into unknown future wisely and with confidence. (Wk. 3)

RIO DE JANEIRO

RELIGIOUS HOUSE: RIO DE JANEIRO

External: Three community Forums are setup on succeeding days. Bananeiras storekeeper decides to be distributor for medicines in community. Rio businessman commits himself to paying expenses for forums in Recife.

Internal: Roundtable begins with fanfare and great delight in construct; House does Forum training refining and polishing construct.

Contradiction: Keeping up with maneuvers for quarter in doing all details overagainst "winning" them. (Wk. 4)

THE GLOBAL ORDER CENTRUM REPORT

BRUSSELS
BOMBAY
SINGAPORE
HONG KONG
CHICAGO

QUARTER III WEEK SEVEN

GLOBAL DEVELOPMENT CENTRUM

Global Development Centrum reports that development totals in the Philippines and Hong Kong result in a record-breaking four weeks; while in Europe, Belgium circuiting releases promise of high-level introductions to break loose individual donors. A \$250,000 proposal is submitted to Kiesge Foundation for ITC Renovation over the signature of Don Moffet, Vice President of ICA Board, U.S. In Area Houston there is a shower of blessings via long-range targeting and consistent care-filled nurture. Breakthroughs include newfound individual donor support in Europe and the fact that Regional Consult interviews are opening new doors to a broad constituency of potential support. The key contradiction lies in the arena of generating and maintaining the momentum of gifts from traditional sources in light of economic uncertainty in Europe, unidentified leverage points in Asia and North America and the need to pre-sell new programs before the philanthropic community is ready to support them.

GLOBAL RESEARCH CENTRUM

Global Research Centrum reports that Brussels calls all eleven houses in 24 hours on Fortnight recruitment, Regional Consults, Guardians and Interchange. Hong Kong writes "New Essentialism" talking paper. Chicago launches the six Edge PSUs in Area Montreal, sends out ritual experiment packet and works with Phase I on Youth Revolution PSU. Brussels learns that having a Regional Consult transforms a house's mission from scattered activity to a crisply prioritized regional thrust while Chicago breaks through on new methodology on the Youth Revolution PSU. The key contradiction lies in the arena of tarbabies — like the Fortnight, *IMAGE*, roundtable, materials and July '81 balloons — making the grasping other arenas very sticky.

GLOBAL OPERATIONS CENTRUM

Global Operations Centrum reports that a LENS graduate from the Philippines accepts position in Hong Kong and sets up LENS the first week on the job. The Youth Presidium is a powerful event at Chicago Nexus with 60 youth from across North America attending. Academy recruitment network is in full operation as new Regional Consult newsletter is prepared. Practical tactics for setting up Regional Consults are being shared from region to region. The key contradiction lies in the arena of maintaining the extensive and intensive thrust.

GLOBAL MANAGEMENT CENTRUM

Global Management Centrum reports the victory in Hong Kong of getting the O:E and ICA reports done in one week without aid of computer which is in for repairs. November ICA and December O:E reports are completed. Chicago reports an exciting week with the Computer PSU completed, all steam traps functioning and the Print Shop providing "sparkle" for the Youth Presidium with enlarged photographs for decor and printed materials. The United Kingdom Annual Board Meeting alters the trust deed to reflect our current public image and future necessary posture. The key contradiction lies in the arena of dealing with "extraordinary" expenses when "extraordinary" income is not on the immediate horizon in such a way that resources (task, time, and troops) are released to win.

THE GLOBAL ORDER REPORT

QUARTER III WEEK EIGHT

FEBRUARY 16—22, 1981

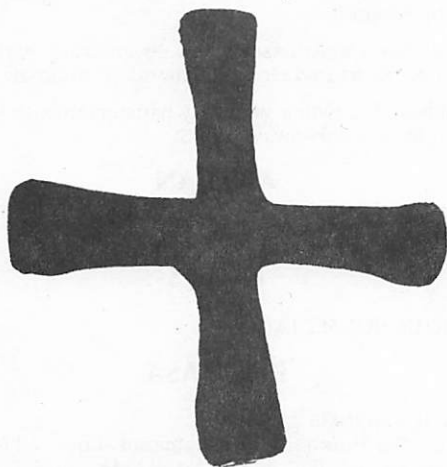

MADRID

RELIGIOUS HOUSE: MADRID

External: Youth Forum in Jaraiz and Encuentro Comunitario in Trujillo show many possibilities for Extremadura Region. Site is confirmed for Regional Assembly. Record number of letters are sent out to colleagues.

Internal: Jaime Vergara passes by on way from Africa to Chicago.

Contradiction: Keeping "in the chute" for the Regional Consult. (Wk. 5)

LONDON

RELIGIOUS HOUSE: LONDON

External: ICA Charitable Trust Board Meeting is held in the London House. It receives reports of Regional Consults and the Volunteer Service Program, accepts Sir James Lindsay as new Board Member and amends Constitution of the Trust to enable ICA to be internationally represented on the Board without specifying the particular office/nation. Two grads from the January Volunteer Orientation Weekend write to say they are ready to work with ICA.

Internal: House hosts seven guests for an Evening at the Institute and welcomes John Patterson back after five weeks of fabulous breakopen trekking in India with Sir James and Lady Peggy Lindsay.

Contradiction: Experiencing the fullness of demands and opportunities as exhilarating yet longing for that "pause" to ensure the energy to go all the way. (Wk. 6)

RELIGIOUS HOUSE: GLASGOW

External: Symposium mailing produces numerous responses, the key one being the General Secretary of the YMCA Glasgow who asks to become a member of ICA and offers the free use of his central Glasgow facility (at anytime) plus program activity in seven deprived areas of Glasgow.

*For the Lord God does nothing without giving to his servants the prophets' knowledge of his plans.
The lion has roared; who is not terrified?
The Lord God has spoken; who will not prophesy?*

Amos 3: 7-8

Internal: The entire House is invited to dinner at next-door neighbors (an American-Scot couple) with turkey and a long discussion on various subjects.

Contradiction: Stating ICA objective in a way that expands local care. (Wk. 6)

RELIGIOUS HOUSE: BRISTOL

External: Global film showing to Newport Ladies' Guild creates additional opening for second showing to youth group plus visit to Tai'rgwaith in the spring. District social worker visits to discuss district youth summer program. Two guest nights with six guests update village neighbors and local school teachers on the project and our work.

Internal: Hunter and Hickey families secure new visas with permission to stay in the U.K. until December 31, 1981, working for the ICA.

Contradiction: Premature eschatology causes "Chicken Little" syndrome. (Wk. 6)

PARIS

RELIGIOUS HOUSE: PARIS

RELIGIOUS HOUSE: BRUSSELS NEXI'S

External: John Patterson arrives for one-half day report on India trek with Sir James and Lady Peggy Lindsay.

Internal: Guest night is held for neighborhood people and the Emerging Generation's teachers where showing the French version of the global film is a great event, evoking images of local Town Meeting possibilities.

Contradiction: Developing new forms of catalyzation if nexus is indeed the formation catalyzer. (Wk. 7)

RELIGIOUS HOUSE: BRUSSELS

External: The permeation of women's groups in Brussels continues and of N.G.O.s with completion of a conference report and up-to-date correspondence.

Internal: Hosting guests from neighborhood (St. Gilles) in French Immersion evening. Ho use uses learning French as occasion to renew old contacts.

Contradiction: Finding the symbolic glue as House goes off in three different directions. (Wk.7)

FRANKFURT

RELIGIOUS HOUSE: FRANKFURT

External: House participates in Berlin Symposium then returns to host a core meeting of 10 on the Frankfurt Regional Consult which produces many leads for framing workshop.

Internal: Remaneuvering for the Regional Consult in the midst of swirling dust from House renovation.

Contradiction: Maintaining comprehensive generalship while being frontline troops. (Wk.6)

RELIGIOUS HOUSE: AMSTERDAM

External: Visit with President of the Board of Directors delivers two new translators, possible inkind printing of wall size social process triangles and a 50 gelder per month pledge. Volunteers continue to show up at the house weekly with offers to help. The House is invited to participate in neighborhood Wijk (district) action group.

Internal: Both global and local tensions are held with collegiums and PSUs on GRA preparation and Consult/circuit rationales and plans.

Contradiction: Competing in the local employment market for self-support with little knowledge of the local language, procedures or local news. (Wk.7)

RELIGIOUS HOUSE: BERLIN

External: The first Regional Consult in Europe after the pilot is completed with 50 people at the Symposium conducted in German. Nine additional continental staff are trained and the English document is printed.

Internal: The staff experiences profound appreciation for its colleagues as they share in this Regional Consult.

Contradiction: Discerning the concrete actions that move the region from a comprehensive four-year vision into viable initiation steps. (Wk.7)

ROME

RELIGIOUS HOUSE: ROME

External: The House delivers brochures on two religious order consultations to be held in Quarter IV to 150 religious order generalates. The "All Roads Lead to Rome" maneuvers for an intensive framing push on government, church and legal are thought through and launched. An invitation to a Club of Rome luncheon results in many new English-speaking contacts in business.

Internal: Brussels Nexus arrives in the form of Operations and Development to enable the House to find a new facility and to broaden movement contacts.

Contradiction: Solving the here and now problem of housing for staging towards the longrange solution. (Wk.4)

STOCKHOLM

RELIGIOUS HOUSE: COPENHAGEN

External: Staff receives request for "set" training. Circuit to Oslo Region gains new contacts and possibility of permeation next year. Flyer is completed for initial development for Consult.

Internal: Staff sends Knutsen to Berlin Regional Consult; Lis returns from Oslo and Ingrid from Switzerland.

Contradiction: Discerning the pillars of training for local facilitators when our consensus and decision-making and workshoping methods are urgently being requested. (Wk.4)

CAIRO

RELIGIOUS HOUSE: GIZA

External: Dr. Shawky's visit with Governor and Bayad site visit by governor's envoy culminate in active support of Regional Consult. Minya University staff finalize invitations and translate Symposium.

Internal: Bee Nabila Issack's new governorate teaching job opens new structured House relationship proposals.

Contradiction: Inviting necessary participants with Regional Consult three weeks away. (Wk.5)

ABIDJAN

RELIGIOUS HOUSE: ABIDJAN

LAGOS

RELIGIOUS HOUSE: LAGOS

KINSHASA

RELIGIOUS HOUSE: LUSAKA

External: The House finds itself amazed at over-all readiness even though several blocks still stand before the HDTs opens — decor and curriculum are prepared, many goods and much equipment are gathered, and facility construction is progressing well. The HDTs faculty training sessions include four KHDP residents.

Internal: Highlights include a wild impromptu "Saturday Night Special" of EG entertainment and group games, and the House welcomes Jos Willemsa from Amsterdam and sends Chipawa back to school after a month student holiday sojourn.

Contradiction: Anticipating blocks before they arise. (Wk.5)

NAIROBI

RELIGIOUS HOUSE: NAIROBI

External: New training team does first impact course with 80 for Imaginal Education course highlighted by art form conversation response to African statue of people stacked on top of each other: "That is what happens when you don't practice family planning." New district officer for Machakos Pilot District startles all with, "Oh, yes, Kawangware, I participated as a student in their first workday in the midst of the team's initial visit to explain its work."

Internal: Roundtable takes radical upturn as staff starts new study book on African Religions by an African Christian theologian with first study on time.

Contradiction: Locating whistle points and not letting life dribble away by doing a little of this and a little of that. (Wk.5)

RELIGIOUS HOUSE: KAWANGWARE

RELIGIOUS HOUSE: KAMWELENI

External: Preparation activity intensifies with the approach of the second cluster consult to be held in the second sub-location in Muputi. Leaders preparation meeting with eight representatives from each village indicates strong village interest and great anticipation of launching a great new cluster project.

Internal: Installation of inkinded window panes enables control of house "air-conditioning and dust control" system.

Contradiction: Enabling the actuation of the first cluster in the midst of the flurry of preparation activities for the second cluster consult. (Wk.5)

RELIGIOUS HOUSE: MOMBASA

BOMBAY

RELIGIOUS HOUSE: BOMBAY NEXUS

External: Sir James and Lady Peggy Lindsay arrive. Twenty visits in Bombay alone releases eleven leading private sector people to say yes to being on the International Exposition 1982 Committee. The long-awaited jeep arrives.

Internal: A dinner reception for the Lindsays at the nexus calls for a week-long renovation event — painted kitchen, bathrooms and hall, new porch furniture and beautiful curtains — gives our “lovely home” (Lady Lindsay’s words) a great new look. Three sojourners from Britain are key renovators.

Contradiction: Releasing enough resources to equip ashrams with basic housing materials and essentials tools and formats. (Wk. 4)

RELIGIOUS HOUSE: BOMBAY

DELHI

RELIGIOUS HOUSE: DELHI

MADRAS

RELIGIOUS HOUSE: HYDERABAD

External: Three Gram Sabhas and a training session are held for the Rayalaseema Development Trust, an organization doing over 200 villages in four-block programs in Anantapur Metro. The water pipes are in for the Nadlapur water system.

Internal: Auxiliary names English class as the event of the week, and a trip is made to see the “Hyderabad Exhibition” of Indian products.

Contradiction: Enabling leadership to move toward consensus on house repairs. (Wk. 6)

CALCUTTA

RELIGIOUS HOUSE: CALCUTTA

External: Circuit to Patna secures four Hindi CYFs for Week 8. Visits by Sir James and Lady Peggy Lindsay lead to Rs 12 lakhs working for MHDP Phase III, five requests to do HDPs, six LENS secured and church authorization with local Archbishop and Mother Theresa. First Guardians meeting of the year grounds the team in the local frame.

Internal: House hosts the Lindsays and colleagues Mary D’Souza, Stanley Gibson and John Patterson and participates in a week of overwhelming engagement celebrated by two days of discontinuity.

Contradiction: Using strategically the outcome of the Lindsays’ visit to move beyond Regional Consult and strengthen the movement base to focus on new directions. (Wk. 5)

SINGAPORE

RELIGIOUS HOUSE: SINGAPORE NEXUS

External: Staff works closely with Kuala Lumpur Region in development blitz, Texas Instrument training, a GWF and LENS marketing.

Internal: Return of Centrum Band meeting representatives gives opportunity to hear report on all four and to reflect on their implications.

Contradiction: Priority of serving the regions hinders corporate focus on broad futuristic arenas. (Wk. 5)

RELIGIOUS HOUSE: KUALA LUMPUR

External: Invitation from Bank Pertanian to consult with them on a demonstration village project creates great opening in the

Ipoh Metro. A fine location for the Regional Consult Symposium is nailed down at last. Ninety-four invitations mailed to Guardians and supporters for Sungai Lui Open Day — and Headman Dato Yusop guns the preparation!

Internal: Tasty Chinese delicacies are enjoyed at a metro colleague’s home during the Chinese New Year celebration. Arlene is sent out to complete medical school registration and interviews.

Contradiction: Holding the tension between comprehensive work at the target district level and covering the whole region with Regional Consult preparation. (Wk. 6)

RELIGIOUS HOUSE: MEDAN

External: Metro extension is launched with strong and active government involvement and Guardian initiation.

Internal: House receives Kazuhiro, an agricultural engineer from Japan, and his global presence and particular skills are great gifts in preparing and initiating Tanjung Pura Kecamatan Assembly and in continuing cluster actuation.

Contradiction: Training Guardians in LENS pedagogy with many LENS’s on the horizon to further their journeys. (Wk. 5)

RELIGIOUS HOUSE: JAKARTA

External: First working Advisory Board meeting sets the context and prepares the tactics for Indonesian registration. Local initiative is everywhere as two great workdays go on simultaneously in the village.

Internal: House hosts a Japanese visitor from Yubari, and a great poolside buffet following Advisory Board meeting is spicy ending to an historical event.

Contradiction: Catalyzing strategy that will allow a group to pick up Symposium sponsorship. (Wk. 6)

RELIGIOUS HOUSE: UJUNG PANDANG

External: Thirty farmers from three cluster villages meet in Bontoa with extension workers to rehearse their double-crop rice victories and to plan for the second planting. Tambua preschool begins in new location with headman and others creating the space.

Internal: Celebration of Terry’s birthday and the long awaited arrival of Brian Townley and Russell White marks the week.

Contradiction: Breaking through the cluster with tasks that motivate and engage. (Wk. 6)

HONG KONG

RELIGIOUS HOUSE: HONG KONG NEXUS

External: Operations works through interchange models, Regional Consult initiation and assignments for two areas. January is the biggest development month with US\$60,000 in hand. Reports received from areas feed into new financial plan for the next six months.

Internal: Linda Duffy is a welcome arrival from Bananeiras and she arrives as House celebrates the Lunar New Year with visits in the city, traditional Chinese food and open house where the global film generates much conversation with the 19 guests.

Contradiction: Fearing the radically new paralyzes the story of how the total missional thrust can be broken open by the Regional Consult event! (Wk. 6)

RELIGIOUS HOUSE: HONG KONG

External: Five new participating organizations in the public and voluntary sectors are secured for the Regional Consult, with three supplying panelists for the Symposium. World Bank consultant based in Hong Kong makes site visit with wife and children, bringing new perspectives on Nam Wai’s future and his participation in it.

Internal: Nam Wai Village literally explodes with Chinese New Year — with firecrackers popping day and night and

unicorns dancing at our door; House marks the holiday with a picnic in the country park.

Contradiction: Ensuring participation of local sector village leadership in Regional Consult. (Wk. 6)

RELIGIOUS HOUSE: KAOHSIUNG

External: Kaohsiung Development breaks open new personal contributions from directors and managers of Chinese companies. Preparation for March-April HDOS (Human Development Orientation Session) begins to take shape with staff recruitment and facility renovation.

Internal: *Yertle The Turtle* addresses the House with simultaneous simplicity and profundity of myth factor and the importance of it in daily life.

Contradiction: Finding the events and forms for engagement with the expansion villages that begin to move vast slow-moving arenas. (Wk. 7)

RELIGIOUS HOUSE: TAIPEI

External: Week 5 yields development income of US\$2,300, bringing January total to US\$11,000 in hand. Two hundred fifty invitations are sent to ICA supporters and friends in Taiwan for appreciation luncheon on February 19 which is being sponsored by the President Hotel in Taipei. Ten interviews with staff applicants result in two definite possibilities.

Internal: Linda Yang returns from the Philippines after a two-week sojourn to Manila, Sudtonggan and the human development projects on Mactan Island.

Contradiction: Keeping pressure on the staff enlistment process and the February development thrust without ignoring the preplanning and positioning required now for task expansion and self-support victories in September. (Wk. 5)

RELIGIOUS HOUSE: MANILA

External: Audit preparation is completed in record time of one week. Visits from professors of two colleges of the University of Philippines arrange speaking engagements and explore possibilities of field work in projects.

Internal: House hosts from Koh Du E Ri, Korea, the village treasurer, chief and county officer; from Taipei, Linda Yang; from Cebu, Vicki Aguirang; and from Chicago, Charles Hahn.

Contradiction: Designing local financial systems that flow with the growth of the cash flow. (Wk. 4)

RELIGIOUS HOUSE: CEBU

External: Deputy Minister of Health from Manila visits Sudtonggan Health Center and judges it to be the best example of a primary health care center he has seen in the Philippines. He asks Sudtonggan to host 36 Deputy Health Ministers and their guests from ten S.E.A. nations.

Internal: Training School and staff residence is rewired and electrified as Sudtonggan is connected to the national electricity grid.

Contradiction: Discerning way to reveal the 24 Early Learning Nutrition Centers on Mactan to the Ministers of Health and their S.E.A. guests. (Wk. 4)

RELIGIOUS HOUSE: DAVAO

External: La Paz HDP holds community meeting to improve the General Store. Davao City Health Office approves free clinic days for all villages. Langub HDP has week of celebrations, including preschool teacher wedding and Mojon Fiesta.

Internal: New sojourner is welcomed from Carmem HDP; House renovation continues with painting and new cooking area creation.

Contradiction: Holding activities and preschool with heavy rains. (Wk. 4)

TOKYO

RELIGIOUS HOUSE: TOKYO

External: Tokyo House finds that the entire staff are P.R. people as all re-articulate ICA story while recruiting for the many programs scheduled for this quarter. The Global Language School is ready to go!

Internal: Tokyo House welcomes the Fukuda family into the House (the first sojourning family in Japan); Mr. Fukuda arrives and squeezes himself and all his belongings into one of the rooms.

Contradiction: Locating the strategic pressure points which will release the explosion of the programs of care. (Wk. 6)

RELIGIOUS HOUSE: SEOUL

RELIGIOUS HOUSE: KUH DU E RI

External: Thirty leaders from the seven villages gather in monthly planning, affirming the decision and excitement of the six expansion projects which will share the 5 million won (US\$8,065) in helping to launch cattle-fattening projects in response to the initiating gift from the Seoul International Women's Association. Each village will contribute one million won or more and build or locate cattle barn accommodation. Interest in HDTS is high and Koh Sung E Ri is the first to get in registration money.

Internal: Two trips to Seoul allow participation in the congregation dinner and the wedding of the Lee Kang Jin family, and a collegium on spirit conversations points whole House toward HDTS methods.

Contradiction: Catalyzing the actions to perform on cue in final two weeks before HDTS. (Wk. 5)

RELIGIOUS HOUSE: FUKUOKA

External: Women's task force on Tuesday does LENS records and Advisors' meeting on Tuesday night does a training module on speech writing with Christina Clark. Thirty companies are visited for LENS — five companies are already committed for LENS in June. AFIA man attends roundtable and plans to attend GLS and LENS. New Japan Steel Company schedules Town Meeting for March 7 and Mr. Isurota (Advisor) works on the workbook.

Internal: New house is secured. Three Obunsha jobs are secured this week in Kumomoto, Yahata and Fukuoka. Training modules continue to work well — 15 Japanese colleagues have participated in them.

Contradiction: Moving carefully step by step to secure new training center. (Wk. 7)

RELIGIOUS HOUSE: OSAKA

External: First of two LENS is held with Impex Chemical's Industrial Chemicals Division. LENS leadership journeys Guardians Kobori and Tanaka. Friday Night at the Institute continues to introduce new colleagues to the Third Wave.

Internal: Becky Boon travels to Fukuoka to participate in a one-day Global Language School, and House Church is enlivened by the presence of Mark and Ruth Reames.

Contradiction: Building relationships colleague to colleague so that individual order members are not the key link. (Wk. 6)

RELIGIOUS HOUSE: SAPPORO

External: LENS registrations come in — two from Hoppoken (largest corporation in Hokkaido), two from Empire Cleaning Company and five committed from Hokkaido Prefectural Government. US\$250 per person is no problem.

Internal: Roundtable begins with Third Wave study on computers. "But how can a computer teach the fine arts of Samurai sword-making?" someone asks.

Contradiction: Forgetting details — minor interruptions foul up good plans. (Wk. 6)

SYDNEY

RELIGIOUS HOUSE : SYDNEY

External: Summer '81 in Adelaide is highlighted by endless singing at closing steak dinner, a new community LENS document and manual, and the commissioning of the first regional priorship troika. There are two good community LENS possibilities — one urban and one rural.

Internal: Face lifting over December-January results in a "like-new" kitchen, the world's jazziest shower curtains and bathroom renovation in process. Staff will welcome the Telakau family to Sydney Region after their visit to Murrin Bridge.

Contradiction: Creating the phased, specific operational design for the next eight weeks that covers all the bases and includes all the troops. (Wk.5)

RELIGIOUS HOUSE: MURRIN BRIDGE

External: Another forward step in consensus-making occurs as a new industry committee is formed after 18-month wait for \$12,000 government grant. Many stake visits happen with Indian and Polynesian visitors. Football team wins the Grand Final, second year in a row.

Internal: P.T. James and the Telakau family visit the project after the summer program and Sydney Area Council in Adelaide.

Contradiction: Demonstrating the life-giving power of accountable structures. (Wk.6)

RELIGIOUS HOUSE: PERTH

External: First week of Regional Consult setup is whirlwind of activity including development, framing and re-engagement of old colleagues. Everyone agrees that the time is *right* for four-sector planning with a human factor emphasis. Calls with Mobil and Education Department Community Task Force end with *them* asking the regional team to work with them on long-term projects.

Internal: Six adults and four EG join 30,000 other "Sandgropers" for outdoor band concert opening month-long Festival of Perth.

Contradiction: Letting the Regional Consult be the carburetor that gives new power to regional thrusts, rather than the goal of the quarter. (Wk.6)

RELIGIOUS HOUSE: ADELAIDE

External: Mike returns from CYF and a high school faculty LENS in Tasmania excited about new possibilities for Adelaide. Kadina High School in S.A. confirms date for youth forum plus four extra sessions to train the student council.

Internal: House welcomes youth, Amanda Telford, from Murrin Bridge, sends out David and Sue White family to new job in Alice Springs, and launches new regional team experiment with first corporate planning session.

Contradiction: Finding it hard to see the trees for the forest. (Wk.6)

RELIGIOUS HOUSE: MELBOURNE

External: First trip to Tasmania in '80-81 does CYF and faculty consultation with Salesian secondary school in Hobart. Workshop with municipal councillor targets frame and committee needed.

Internal: Olga Jones from New Zealand stops on way home from summer program and joins House in initiating LENS setup.

Contradiction: Creating the coordinated plan and story that ground exciting images from the summer in the local turf. (Wk.6)

RELIGIOUS HOUSE: BRISBANE

External: Extended house meeting over Week II covers Area Sydney Summer '81 report, LENS pedagogy and preparation for businessmen's luncheon.

Internal: Colleagues return from Adelaide in time for fast, feast and furniture shifting.

Contradiction: Developing a clear vision of the strategic objectives of formation and training. (Wk.6)

SUVA

RELIGIOUS HOUSE: APIA

External: In preparation for Regional Consult, master index cards are created for Apia Region with contact records since 1970. Human Development Symposium preparation is initiated by colleagues' design of five-evening format, inking Aggie Grey's facility and the Minister of Education will be guest speaker. Regional Consult brochure is drafted with exciting five-evening format. Metro gears up for Samoan style Regional Consult.

Internal: House sends Interchange letter and finishes *UPDATE* mailing; and a fine roundtable turns the mundane into spirit.

Contradiction: Moving with confidence into the future without visas. (Wk.6)

RELIGIOUS HOUSE: AUCKLAND

External: The Havelock North Pilot Employment Scheme is launched by the community's decision to form an economic development trust. The senior citizens of Havelock North come to the House to hear the ICA story. Excitement is everywhere.

Internal: This week equips the house with a new stove, dishes and cooking equipment, and the file cabinet is completed by a painting party to give the ICA-(New Zealand) office a face lift.

Contradiction: Building a comprehensive list of participants for the Regional Consult that *in fact* represents the four sectors. (Wk.7)

SAN FRANCISCO

RELIGIOUS HOUSE: SAN FRANCISCO

External: Accelerated activity by regional colleagues is indicated by Regional Recruitment Team, Regional Practices Team meeting and waiting lines for phone access.

Internal: Youth Trek occasions new look at the future by Phase I and results in another look at the past by Phases II, III and IV.

Contradiction: Finding the structure that will maintain chastity in the week's task, effectively use troops and enable information access while maintaining the momentum. (Wk.5)

RELIGIOUS HOUSE: SEATTLE

RELIGIOUS HOUSE: LOS ANGELES

External: Symposium visits with upfront context of hope call forth many new colleagues. Roundtable format with depth news conversation sparks powerful symposium conversation. Major development proposals are written; \$9,000 is committed and 35 corporations are researched.

Internal: Elvie Languido is assigned to region in time for powerful Week II and celebrations; key collegium broke loose new depth in Symposium interview style and questions.

Contradiction: Clarifying the vision on what the Los Angeles Region is calling the ICA, EI and O:E to do. (Wk.5)

RELIGIOUS HOUSE: RICHGROVE

External: The Richgrove Training School is launched with art form method session on Saturday. The following Monday, the

first of six Monday evenings, 23 participate in charting the community's current sewer study proposal. Funding request for community stadium goes before County Board of Supervisors with encouraging nods.

Internal: House Church guests double the number around the table.

Contradiction: Giving adequate form to multiple community thrusts. (Wk. 5)

RELIGIOUS HOUSE: PHOENIX

External: Regional Consult preparation gains momentum as four teams of Phoenix Guardians meet to plan their trips for taking the "Breakfast Conversation" on the road across Arizona. Ruth Jefferies hosts exciting breakfast meeting on Wednesday. Circuits to New Mexico launches similar events in New Mexico and El Paso.

Internal: Staff sends Alex St. Clair to Youth Presidium on behalf of youth cluster and sends Kate and Bob on ten-day New Mexico—Texas circuit.

Contradiction: Ensuring the development bottomline in the midst of expanding contacts and Guardian missional engagement. (Wk. 7)

RELIGIOUS HOUSE: PISINEMO

External: Girls Club begins meeting three times per week. Farm Guild fertilizes and tills seven family gardens. Elderly group from another district takes a tour of Pisinemo projects.

Internal: Local VISTA volunteers plan objectives for next year and all decide to re-enroll.

Contradiction: Turning the new edge of community hopes and dreams into implementable programs. (Wk. 5)

RELIGIOUS HOUSE: BILLINGS

External: Six week marketing strategy gets under way with 2,000 industry brochures sent out to area ranchers and dealers. Development Corporation Board meeting settles leasing of cafe, hiring of new store manager trainee and the reduction of post office hours. Cafe is officially opened under new management — Betty and Herman Elk.

Internal: A full-fledged guest drops in from California to visit Carole for the long weekend.

Contradiction: Focusing resources corporately to allow effective action. (Wk. 8)

RELIGIOUS HOUSE: DENVER

External: The regional team celebrates the completion of a week of victory in Regional Consult preparation that includes printing 2,000 fine brochures, mailing 200 formal invitations to the Symposium, sending development letters to 40 targeted corporations and circuiting to Grand Junction, where the team stayed with the mayor.

Internal: The staff's sense of space, internal and external, is expanded as it holds two global collegiums — the Global Band Meetings reports and GRA '81 prep, celebrates three birthdays and decides on weekly forays to Boulder to hear a series of lectures on evolution and religion, the centennial celebration of Teilhard de Chardin.

Contradiction: Trying to convince ourselves that the contradiction is NOT the lack of time and troops! (Wk. 6)

EDMONTON

RELIGIOUS HOUSE: EDMONTON

External: Week of framing activity lays groundwork for LENS, Advisory Board addition and RVI, plus requests for consultations with three churches.

Internal: Task force planning event signals contextual re-education, spirit remotivation and structural reformulation.

Contradiction: Seeing through to the keystone. (Wk. 5)

RELIGIOUS HOUSE: ANCHORAGE

External: Metro circuit into Fairbanks Metro reaches new people and new possibilities for a future GWF. A core is readying itself for this task. The House along with metro colleagues in Anchorage completes a phasing model for Regional Consult.

Internal: The House sends the Henrys to Dallas and at the same time welcomes Ted Ariel from Chicago, and the circuit team returns to the city.

Contradiction: Keeping the momentum going in all things. (Wk. 7)

RELIGIOUS HOUSE: VANCOUVER

External: Circuit visits Prince George Metro for the first time in three years after a visit to the Kamloops Metro, Williams Lake. In Williams Lake a special Forum is scheduled with the Day Care Centre and a CYF and a CFC are in the works.

Internal: Observing the Fast Day on the circuit gives a new depth to circuit internal life and sustaining the troops on the road. Inkind accommodation and meals keep costs down and spirits up.

Contradiction: Capitalizing on the myriad of possibilities which are bursting forth across the region. (Wk. 7)

RELIGIOUS HOUSE: SASKATOON

RELIGIOUS HOUSE: WINNIPEG

External: The Winnipeg team launches the LENS preparation with luncheon host committee invitations and the first two commitments. The host committee now includes Mr. Whithead, Editor of Brandon Sun, and Jack Nesbitt of the University of Manitoba. Interim filing system and circuit rationale is set up.

Internal: House begins the week welcoming Richard Kitney, encounters the mystery with car breakdown and, finally, celebrates Valentine's Day with EG party and adult night out on the town.

Contradiction: Deciding to find corporate time together to work through issues. (Wk. 7)

HOUSTON

RELIGIOUS HOUSE: HOUSTON

External: Special Issues Forum on "Inhalant Abuse" is held with 30 residents from the East End of Houston — slogan chosen: "Don't Stain Your Brain". Follow-up is scheduled to form task forces and decide on implementation. Seventy residents of Manvel, Texas, hold Community Forum. A new freeway is about to be finished, linking them to Houston; and they anticipate population increase from 3,000 to 30,000 in four years.

Internal: Major events of this key week include cluster participation in the Special Issues Forum and the Manvel Town Meeting, and the first roundtable of the quarter which is a great event with study of Toffler's *Third Wave* and solitary sodality. Claire Clements flies to New Jersey to participate in national finals of dance scholarship competition.

Contradiction: Creating exemplary House style with new decor and space revitalization when we are planning to move as soon as possible. (Wk. 5)

RELIGIOUS HOUSE: ASHERTON

External: Presentation of CEM documents and announcement of transition plans release community motivity. Visits for Regional Consult sponsorship reveal strong frame and deep interest. Session training VISTA supervisors in workshop methods impacts supervisors as well as state and regional ACTION staff, which results in 16 staff receiving a request for a consultation three days later. Asherton sewer system loan papers are signed, climaxing a six-year effort.

Internal: Harvest from backyard garden fills the freezer with fresh vegetables, and collegium on Regional Consult reveals new images of Consult and regional impact.

Contradiction: Establishing community structures to undergird programs. (Wk. 5)

RELIGIOUS HOUSE: DALLAS

RELIGIOUS HOUSE: INDIANOMA

External: The Dallas Regional Consult Team meets for their second meeting where helpful learnings come from doing a group interview with 12 around the table, and then task force work and assignments are made. Linwood United Methodist Church of Oklahoma City holds planning retreat using Town Meeting methods. From citizen comments there is joy and pride in receiving the CEM document. Pierson is opening a garage and welding shop while Chebahaah's renovate grocery to open around March 1.

Internal: EG enjoy a Valentine party which includes homemade sundaes and lots of other treats on Valentine's Day.

Contradiction: Nurturing collegial decision of the regional team to be a regional team and to bring the Regional Consult into reality. (Wk. 7)

RELIGIOUS HOUSE: MEMPHIS

External: Holiday Inn Executive Conference Center is secured for Regional Consult at cost plus 10%. Date is shifted to March 18-19 (weekdays) for Symposium, releasing all to see new possibilities for recruitment of public sector. Advisors list of 12 is completed and confirmed for brochure mailing.

Internal: "Seeking for" turns to "being sought" as Mary Z. Longstreth's boss offers possibility of videotape ministry and David Zahrt is invited to assist a Congregational church in defining its ministry.

Contradiction: Putting in the hands of colleagues the necessary tools to recruit the Regional Consult. (Wk. 7)

RELIGIOUS HOUSE: NEW ORLEANS

External: Regional Consult, "DIALOGUE '81", is announced with the initial mailing going out. Color brochure/poster ready for print names Moon Landrieu as the keynote speaker. The regional women are gearing up for a night in New Orleans.

Internal: Phase I House enablement team takes the baton and steps in front with EG gourmet cooking, high scoring report cards and a winning soccer season.

Contradiction: Appropriating a grand adventurous journey while discovering options for living the fulfilled and engaged life. (Wk. 7)

RELIGIOUS HOUSE: ATLANTA

External: Fear and fascination of the Regional Consult sets in as regional colleagues practice interviewing each other and lay out detailed timeline, covering all fronts, for the Consult.

Internal: The House is full again for "Ur Celebration" where all six urs are represented with food, dress, decor, traditions and songs.

Contradiction: Keeping the "see-saw" moving up and down. (Wk. 6)

RELIGIOUS HOUSE: MIAMI

External: Site visit to Pace HDP last year by Rev. McGee nets a demonstration Town Meeting with local neighborhood group. He is planning to attend the GRA this summer because of what he saw in Pace.

Internal: Reorganizing contents of 12 file drawers holds promise of easily accessible data in near future. Sushila Joshi spends the week in hospital as patient instead of nurse.

Contradiction: Putting immediate concerns on a scale of priorities and building the weekly plan which allows fewer troops to do more. (Wk. 6)

CHICAGO

RELIGIOUS HOUSE: CHICAGO NEXUS

External: Two key development visits are made, and 98 proposals totalling \$1,706,400 are submitted. Three of six Area Research PSUs are held. The Latin America Management Module is launched.

Internal: The Youth Presidium document is presented to the Nexus. The House celebrates Don Barkony's 50th birthday in the lounge with a conversation that allows all phases to ponder the role and style of the emerging elder in today's society.

Contradiction: Responding creatively to ordinary restraints. (Wk. 8)

RELIGIOUS HOUSE: CHICAGO

External: Regional team interviews now total 632 persons interviewed in all 36 polises of Chicago Region.

Internal: "I Am Special" night is held for EG; Jonathan Troxel and Tad Mueller receive T-shirts and give six-point plans on how they will improve their school performance.

Contradiction: Turning warm bodies into cold cash for the Symposium. (Wk. 6)

RELIGIOUS HOUSE: KANSAS CITY

External: Youth rent van and trek to Chicago for Continental Youth Presidium. Larry Loeppke and Donna Ziegenhorn facilitate abbreviated LENS format for Home Box Office District #1 planning. Home Box Office employees now think they really have something else.

Internal: All is quiet on home front as Youth Presidium reduces number at roundtable from 13 to 5; and Rhoda Ertle sojourns for two days on brief return to Kansas City.

Contradiction: Answering longrange vision questions which become more and more an existential issue as quarter's tactics are being regularly ticked off. (Wk. 7)

RELIGIOUS HOUSE: LORIMOR

External: The first corporation LENS in the region, held at Inter-North in Omaha, is well received. State of Iowa Department of Health accepts LENS proposal. Lincoln Metro focuses on methods training and signals beginning of metro team responsibility.

Internal: November and December finance forms are completed and submitted.

Contradiction: Clarifying the rest of the quarter's tactics and the specific six-month objectives. (Wk. 6)

RELIGIOUS HOUSE: MINNEAPOLIS

External: The second all-day session on Structural Permeation yields the first draft of a permeation mandate and the beginning of a timeline for in-depth research. An all-out effort to market programs to service organizations and voluntary sector concerns has yielded a surprising openness in educational structures and one demonstration PSU is already scheduled with St. Paul's Central High School. MnDOT requests and receives a proposal for eight PSUs and a LENS with a pilot district, to involve maintenance crews and supervisors in problem-solving and to train them in PSU methods.

Internal: Regional team is enticed into going to the opera where Tosca is brilliantly supported by a choir in which Dr. Lewis Pierce is a first row participant.

Contradiction: Stimulating the interchange across permeation labs which is crucial to a priority which is late in coming to the forefront. (Wk. 6)

RELIGIOUS HOUSE: ST. LOUIS

External: EI/ICA course brochure is printed and mailed for up coming RS-I and CS-III A. Matthew Hockley and Kevin Woodward are sent to the Continental Youth Presidium. Regional team creates initial design and begins writing the Regional Consult brochure.

Internal: Regional colleagues and Carroll Smith from Development Centrum join the House in a workday towards preparation for an Evening at the Institute; and interviews signal acceleration of job search.

Contradiction: Organizing energy and troops to recruit and set up the RS-I while continuing to build momentum toward the Regional Consult. (Wk. 7)

RELIGIOUS HOUSE: DETROIT

External: Development calls and the PLC uncover regional spirit colleagues in the business and volunteer sectors and also open new directions for Regional Consult recruitment and proposal writing.

Internal: Friday evening "Development Wrap Up" celebrates affirmation of week's work, new Regional Consult proposal outline and homemade pizza.

Contradiction: Getting a rhythm of colleague engagement that enables them to participate significantly in the missional tasks. (Wk. 7)

RELIGIOUS HOUSE: CLEVELAND

External: Introduction of citizenship education proposal to SOHIO and Cleveland Foundation and considerations of its local application illuminate local neighborhood work. The cruciality of training local leadership re-enforces the necessity for creative local modules.

Internal: Weeklong management blitz gunned by John Poole is completed just as John is sent out to Area Edmonton.

Contradiction: Catalyzing colleagues' participation in guild work following metro council. (Wk. 7)

RELIGIOUS HOUSE: INDIANAPOLIS**NEW YORK****RELIGIOUS HOUSE: NEW YORK**

External: Forty appointments are held in relation to the Regional Consult using rural networks. Week is highlighted by a pre-Regional Consult workshop on the issues in the arena of education.

Internal: In the midst of 40 appointments and troops spread across the region, the staff is sustained by the roundtable and a report on Latin America.

Contradiction: Turning those who are excited about the Regional Consult into paid registrations. (Wk. 7)

RELIGIOUS HOUSE: PITTSBURGH

External: Hostage return impacts roundtable at Armours'. Alan Crain spreads his enthusiasm for Maliwada and shares the impact of the Maliwada House prior on his life with the circuit team. Inkind victories of offset plates for CEM document and Gestafax stencils for Regional Consult are received. Annual Appeal report and thank-yous are sent to regional donors.

Internal: House appreciates helpful images provided by Training Post Collegium I on formation.

Contradiction: Ensuring maximum regional team participation in Regional Consult planning PSU as eight-week countdown has all forces on board. (Wk. 4)

RELIGIOUS HOUSE: WIDEN**RELIGIOUS HOUSE: WIDEN**

External: Community holds fine workday to create gameroom in the back of the Grill Building. Regional Consult Planning PSU draws five colleagues from three metros and all House personnel (who live in three different metros) to launch a fine Regional Consult event. Beckley circuit nets first two Regional Consult registrations.

Internal: New maps arrive for new regional decor and management trek yields workable three faceted system.

Contradiction: Releasing bold imaginations now so that bold programs occur in spring. (Wk. 6)

RELIGIOUS HOUSE: ROCHESTER

External: Regional Consult takes more commanding charge of the minds and hearts of the regional team and colleagues as The Industrial Labor Relations Center of Cornell University confirms the date of May 8-17 for use of their facilities. Nearby lodging is confirmed, and mailing to 100 key colleagues announcing these facts goes out. Key framing and development appointments continue to open new challenges and possibilities.

Internal: Bob Mayo, senior statesman of the Rochester Guardians, drives youth to Chicago for Youth Presidium and meets with nexus staff regarding the future of the Charlotte Valley Firewood Company.

Contradiction: Completing a set of blueprints, when steps already taken have laid a foundation. (Wk. 8)

RELIGIOUS HOUSE: PHILADELPHIA

External: Visits in Trenton Metro reap proposals, a speaking engagement and a request for a methods weekend.

Internal: Roundtable becomes the focus of a CYF proposal as three youth and their counselors (Tioga HDTs grads) join staff while in Philadelphia on an exposure trip, raising the guest total to ten.

Contradiction: Re-engaging old colleagues showing renewed interest. (Wk. 7)

RELIGIOUS HOUSE: WASHINGTON, D.C.

External: Jeremy Rifkin, author of *Entropy*, keeps staff and an invited audience entranced with his assaults on many of their assumptions about "the way it is", as he shares himself at an evening benefit for the Ivy City community.

Internal: Staff assists Mike Vosler in symbolizing the transition into his third great lifetime with a surprise birthday party.

Contradiction: Symbolizing and coordinating the emerging consensus through inclusive implementation teams in Ivy City. (Wk. 5)

RELIGIOUS HOUSE: BOSTON

External: Showing Conacaste slides at Elsa's home church and scheduling film events at a Catholic high school, a Baptist church and Harvard University indicate widespread interest in relationships with developing villages. Local church plans a fund-raising event with youth using simulation of village life and fasting, with funds going to a village project. John attends second meeting of Maine Government Guild with representatives from three state departments.

Internal: Corporate session to get income-tax returns in the mail and get refunds back and refurbishing the downstairs lounge are good February tactics.

Contradiction: Maintaining Academy recruitment as an active priority. (Wk. 7)

RELIGIOUS HOUSE: STARKS

External: Public Welfare Foundation representative visits Starks and is sold on progress and leadership. "Rural Maine"

conference planning group at University of Maine, Farmington, almost triples and commits itself to involving more grassroots Mainers in future planning. Joni Fleishman saves the day with explanation of youth forum construct in key sponsorship call, and the global film is shown at three film nights.

Internal: Colleague Bonnie Russel's car breaks down on Tobin Bridge following Boston Education PSU, providing two hours of unanticipated collegial discussion. House celebrates Valentine's Day by seeing *Private Benjamin*.

Contradiction: Building an effective self-support maneuver while not dropping any of the program thrust. (Wk. 7)

MONTREAL

RELIGIOUS HOUSE: MONTREAL

External: Canadian Pulp and Paper Association, Woodlands Division, approves Women's Workshop for 75 managers' wives attending the National Annual Convention. Monique Dion, a Sudbury 2001 colleague, decides to represent French Canada at the Paris Regional Consult.

Internal: Monique Le Guillou has corrective surgery on her shoulder at the Royal Victoria Hospital in Montreal.

Contradiction: Struggling to anticipate consensus when the strategic impact of the longrange journey with networks is still very unclear. (Wk. 7)

RELIGIOUS HOUSE: TORONTO

External: Toronto core celebrates Training Inc. visit to George Brown College and returns to quarter planning for the Symposium. Symposium date and place are confirmed.

Internal: The 1980 books are closed and ready for the auditor.

Contradiction: Moving at revolutionary pace while depending on establishment authorization. (Wk. 6)

RELIGIOUS HOUSE: OTTAWA

External: Second roundtable on the road in Pontiac County brings request to continue on a regular basis. Visits with mayors and key authorization figures affirms that the moment is right for Regional Consult.

Internal: House becomes "three-phased" — celebrating George Yost's 60th birthday with an evening at the local "English" pub and a three-day House family retreat.

Contradiction: Finding Regional Consult Symposium location to put authority in the statement about this event's cruciality. (Wk. 7)

RELIGIOUS HOUSE: HALIFAX

External: House "pressure cooker" stewing session on Monday results in successful framing. Development calls on Wednesday with mammoth lead refinery and co-op federation result in Regional Consult being sponsored and funded, three months of circuits paid for and self-support covered for five months. Development mailing goes out to 100 companies.

Internal: Lorne core meets to make critical review of Regional Consult proposal and gives authorization to proceed. Novel snowshoes and sees first hockey game.

Contradiction: Putting the breakthroughs of this week onto a quarter schedule that releases staff practically week by week. (Wk. 4)

MEXICO CITY

RELIGIOUS HOUSE: GUATEMALA CITY

External: Donations of well, irrigation equipment, seeder, pump and technical expertise prepares the agriculture demonstration/training plot for planting. Forty-five at guild meeting are ready and willing to make decisions and carry them out to prepare for large community Assembly this week.

New openness for Guatemala funding makes proposal writing an urgent day and night activity.

Internal: Collegiums and conversations on the stylistic disciplines and order dynamics are a refreshing exchange to refocus common life in mission.

Contradiction: Forging consensus at key critical moments when troops are scattered across the geography. (Wk. 5)

HAVANA

RELIGIOUS HOUSE: KINGSTON

External: House and Woburn Lawn Village become "team" during intensive week of workdays and nights on preschool. USAID team of five visits Project and expresses great excitement over roles being picked up by the local people. Youth Forum is held in Trinityville as climax to a weeklong program on youth.

Internal: Three collegiums are done on the region and the regional program design; and Donrad Duncan spends first week as intern in the House.

Contradiction: Maintaining momentum of midquarter victories while finalizing completion plan for the year. (Wk. 6)

LIMA

RELIGIOUS HOUSE: LIMA

External: Preparation for sewing industry is initiated when Azpitia resident teaches two others pants tailoring. Lima cadre completes weeklong methods course with a mini-celebration and evaluation.

Internal: Eliseo and Geronima Rivas arrive to create an auxiliary representing six nations. Azpitia and auxiliary send Lucy Aponte to assignment in Madrid in drama-filled sendout celebration.

Contradiction: Creating the strategy to build effectively the regional teams. (Wk. 5)

CARACAS

RELIGIOUS HOUSE: CARACAS

External: The Barlovento Human Development Team meets with full representation from three villages for the first time in Juan Diaz after week of visiting villages for commitment from eight villages for representation at the Human Development Conference (Regional Consult). Setup for the Consult gains momentum with housing in six metros, brochures out to all four sectors. Annual Appeal begins in Area Caracas.

Internal: Global Development Team arrives; Toyota mechanic and cat veterinary services are inked.

Contradiction: Focusing Regional Consult recruitment with strategic coverage of the four sectors. (Wk. 4)

BUENOS AIRES

RELIGIOUS HOUSE: SANTIAGO

External: Conserving industry is launched with test batch of delicious cantaloupe marmalade. New enlarged Consejo (Community Board) welcomes five new members with new marmalade samples. Youth Club does new simplified form of Youth Forum (V model) with enthusiasm. Laying-hen project is resurrected as hens start laying again, and Community Kitchen receives donation of potatoes from community family.

Internal: New Tagore ritual is translated in time for House Church, and House holds two collegiums on Master Strategies of Declaration, Manifestation and Formation.

Contradiction: Creating the images, the time and space designs that enable all to move beyond operating out of day-to-day immediacies. (Wk. 6)

RELIGIOUS HOUSE: RIO DE JANEIRO

External: Community Forums are held in three villages in the nearby municipality of Araruama. Corporation president visits Bananeiras and offers to sponsor Community Forums in Recife.

Internal: Auxiliary visit to the town of Rio Bonito combines House search with getting to know its new territory.

Contradiction: Choosing the strategic moves among many opportunities. (Wk. 7)

THE GLOBAL ORDER CENTRUM REPORT

BRUSSELS
BOMBAY
SINGAPORE
HONG KONG
CHICAGO

QUARTER III WEEK EIGHT

GLOBAL DEVELOPMENT CENTRUM

Global Development Centrum reports visits to all five nations and six regions of Area Hong Kong net US\$60,000 for January. Area Singapore reports \$35,000 income during Weeks 2 and 3 with a \$5,000 LENS in North Sumatra. Regional House and Nexus team join forces in Kuala Lumpur. The multinational contact list prepared for the Global Development Centrum Band Meeting is being used for effective cross-nation webbing of companies. The key contradiction lies in the arena of holding the tension between being on the road all the time and creating effective advance circuit strategies.

GLOBAL RESEARCH CENTRUM

Global Research Centrum reports from Singapore that the Sydney Summer Programme is launched with more than 50 present. Brussels reports that the *Catalysis* talking paper, the quarter's assignments, the "fortnight" design, Regional Consult reflections and interchange packets all get another spin in the one week when all hands are together before the next six weeks in dispersion. Hong Kong reports sending on their *New Essentialism* talking paper whilst receiving Bombay's, signalling effective interchange. In Chicago the Youth Presidium is a great event where the Trends-Concerns-Options-Elements-Declaration method with detailed written procedures was key. The key contradiction lies in the arena of creating the story that allows us to anticipate and dance through the increasing work load.

GLOBAL OPERATIONS CENTRUM

Global Operations Centrum reports that the Berlin, San Francisco and Caracas Regional Consults are completed. Documents are being printed and teams are in place. A core of Chinese colleagues decide to meet weekly at Hong Kong Nexus for 12 weeks to enable Regional Consult setup. 5th City and Cannon Ball local residents participate in national government "Free Enterprise Zone" Conference. First university LENS in Singapore zone is held. The key contradiction lies in the arena of imaging the Regional Consult as that which focuses rather than replaces or overrides regional program.

GLOBAL MANAGEMENT CENTRUM

Global Management Centrum reports from Brussels and Chicago that ordinary and extraordinary maneuvers bring 1980 reports to completion in preparation for U.S. and Belgium Board Meetings and U.S. audit. Management Module goes to Latin America with Martha Talbott and Charles Hahn. Computer update in Hong Kong and the Chicago Computer PSU yield increased capacities. The key contradiction lies in the arena of "How not to re-invent the wheel" — i.e. providing continuity other than through individual memory.

THE GLOBAL ORDER REPORT

QUARTER III WEEK NINE

FEBRUARY 23—MARCH 1, 1981

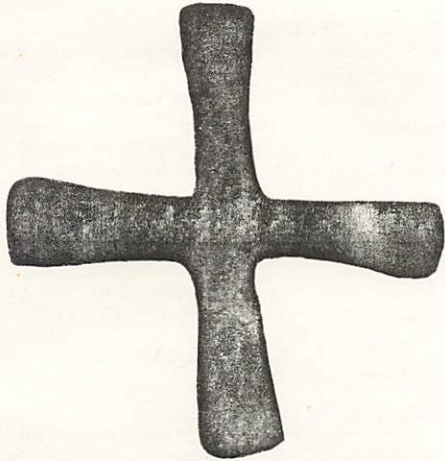

*Come, let us return to the Lord;
for he has torn us and will heal us,
he has struck us and he will bind up our wounds;
After two days he will revive us,
on the third day he will restore us,
that in his presence we may live.
Let us humble ourselves,
let us strive to know the Lord,
whose justice dawns like morning light
and its dawning is as sure as the sunrise.
It will come to us like a shower,
like spring rains that water the earth.*

Hosea 6: 1-3

MADRID

RELIGIOUS HOUSE: MADRID

External: Trek to Lisbon nets at least one additional set in Lisbon Metro. Member of parliament and head of rural movement in Portugal become strong movemental supporters. First metro trek to Valla is held. Great week of visits in Madrid doubles host committee for Regional Consult with all Spanish colleagues.

Internal: Spit and polish of the weekend wonder crew helps to prepare house for Regional Consult command post.

Contradiction: Realizing that implementing all of the details is actually part of the momentum of the Regional Consult. (Wk. 7)

LONDON

RELIGIOUS HOUSE: LONDON

External: The Regional Consult net begins to be woven. The initial design creates great anticipation as letters, brochures, sponsorship committees, facilities and names are swirled and strategised.

Internal: John Patterson brings I.E.R.R. (India Exposition of Rural Reconstruction) into focus at house collegium, and Jean Taylor is sent out on three-week permeation assignment.

Contradiction: Prioritizing troops and area strength to bring off self-support and Regional Consults. (Wk. 7)

RELIGIOUS HOUSE: GLASGOW

External: Symposium story enables strong development push, entry into Glasgow frame, heals old wounds and secures family hosts for practicum week in all six metros.

Internal: Neighbors, two adjoining houses, participate in fine roundtable event for the first time, and space reclamation anticipates influx of troops for the Regional Consult.

Contradiction: Balancing the global/local and futuric/immediate tensions in order to give form to the Spirit Movement. (Wk. 8)

RELIGIOUS HOUSE: BRISTOL

External: Two global film showings in the Cardiff Metro include presentation in Cardiff Prison and Rumney Methodist Church youth group. Facility search circuits visit Bridgved, Cardiff and Newport and discover opportunities for program work in urban locations.

Internal: House sends out Michael Shaw to new assignment in Glasgow and Sheila Hickey to Paris Consult; Bill accepts job offer with Alcan in Newport, completing the establishment of self-support base for house move to Cardiff.

Contradiction: Grasping hold of the comprehensive when being caught up in immediacy particulars. (Wk. 7)

PARIS

RELIGIOUS HOUSE: PARIS

RELIGIOUS HOUSE: BRUSSELS NEXUS

External: Fabulous Formation Fortnight facility is found! CARITAS Belgium invites ICA to use its fine centrally located, spacious building in Brussels for the Formation Fortnight in April.

Internal: As house troops shrink to four people, another guest night is held and everything else keeps going.

Contradiction: Overseeing Fortnight preparation continentally with minimum of troops. (Wk. 8)

RELIGIOUS HOUSE: BRUSSELS

External: The permeation of women's groups in Brussels continues and of N.G.O.s with completion of a conference report and up-to-date correspondence.

Internal: Hosting guests from neighborhood (St. Gilles) in French Immersion evening, House uses learning French as occasion to renew old contacts.

Contradiction: Finding the symbolic glue as House goes off in three different directions. (Wk. 7)

FRANKFURT

RELIGIOUS HOUSE: FRANKFURT

External: House participates in Berlin Symposium then returns to host a core meeting of 10 on the Frankfurt Regional Consult which produces many leads for framing workshop.

Internal: Remaneuvering for the Regional Consult in the midst of swirling dust from house renovation.

Contradiction: Maintaining comprehensive generalship while being frontline troops. (Wk. 6)

RELIGIOUS HOUSE: AMSTERDAM

External: Week's circuit covers the territory from north to south and east to west as the regional team begins putting concretions on events and activities in Amsterdam Region and scheduled continental events. First family sends in full registration for the continental fortnight training event. The first subscription to the *IMAGE* arrives.

Internal: *The Third Wave* arrives in hard cover from a New York colleague and provides images for a family Week II and new images for Dutch colleagues as they meet Mr. Alvin Toffler.

Contradiction: Prioritizing and timelining needs and demands when everything needs to be done immediately. (Wk. 8)

RELIGIOUS HOUSE: BERLIN

External: First Regional Consult in Europe after the pilot is completed with 50 people at the Symposium conducted in German. Nine additional continental staff are trained and the English document is printed.

Internal: The staff experiences profound appreciation for its colleagues as they share in this Regional Consult.

Contradiction: Discerning the concrete actions that move the region from a comprehensive four-year vision into viable initiation steps. (Wk. 7)

ROME

RELIGIOUS HOUSE: ROME

External: Regional team completes another full week of appointments to recruit seminars for international religious orders, and preparation was done on the seminar construct for the Divine Word Fathers. Guardian enables house search. Preparations are made for Sam Hanson's arrival on legal trek.

Internal: Fine roundtable is led by youth on study of the *Common Worship* paper.

Contradiction: Enabling the Regional Consult to be an authentic part of the undergirding Rome maneuver. (Wk. 7)

STOCKHOLM

RELIGIOUS HOUSE: COPENHAGEN

External: World Health Organization is revisited for next step on setting up Primary Health Care conference for Europe. Thisted Town Meeting is tied down and translators (English and American) are secured. Workshop material is delivered for DANIDA committee (Danish Aid Branch of Foreign Affairs) at their request.

Internal: Andrew Knutsen is sent from Berlin Regional Consult to Paris; and Banks arrives from Berlin to do Town Meetings in outlying metros of Copenhagen Region.

Contradiction: Firmly establishing metro cores. (Wk. 7)

CAIRO

RELIGIOUS HOUSE: GIZA

External: Dr. Shawky's visit with Governor and Bayad site visit by governor's envoy culminate in active support of Regional Consult. Minya University staff finalize invitations and translate Symposium.

Internal: Bee Nabila Issack's new governorate teaching job opens new structured House relationship proposals.

Contradiction: Inviting necessary participants with Regional Consult three weeks away. (Wk. 5)

ABIDJAN

RELIGIOUS HOUSE: ABIDJAN

LAGOS

RELIGIOUS HOUSE: LAGOS

External: School evaluation by faculty reveals the image shift from demonstration to training is complete. Four grads and auxiliary journey to Ado-Ekiti and set up ten special issues (health) forums with permeation contact. Site visits by University of Lagos continuing education people result in forums and troops for next week's forum set.

Internal: Marj Philbrook returns to North America while Jaime and Mary Lou Vergara, accompanied by Owolala Olutunje, are sent out to Zambia for Kapini HDTS.

Contradiction: Mobilizing two teams of six with a myriad of detailed tasks and no vehicle available. (Wk. 6)

KINSHASA

RELIGIOUS HOUSE: LUSAKA

External: The House finds itself amazed at over-all readiness even though several blocks still stand before the HDTS opens — decor and curriculum are prepared, many goods and much equipment are gathered, and facility construction is progressing well. The HDTS faculty training sessions include four KHDP residents.

Internal: Highlights include a wild impromptu "Saturday Night Special" of EG entertainment and group games, and the House welcomes Jos Willemsa from Amsterdam and sends Chipawa back to school after a month student holiday sojourn.

Contradiction: Anticipating blocks before they arise. (Wk. 5)

NAIROBI

RELIGIOUS HOUSE: NAIROBI

External: Kaani Sub-Location Consult (the second sub-location consult) is held with exuberant participation from six villages. Firestone continues support with 1981 check for 45,000/-, one-half of this year's commitment.

Internal: House studies Sassa and Zamani, the African concept of Past, Present and Future, and welcomes Christopher Foya back from teaching in the Ijede HDTS.

Contradiction: Consensing on the focus of next year's programmatic thrust. (Wk. 6)

RELIGIOUS HOUSE: MOMBASA

External: Auxiliary holds village meetings in each of the six villages of the new cluster project, which will open with the Consult the second of February. High village preparation indicates the eagerness and readiness of the villages to create their own future with the cluster project.

Internal: Construction Guild completes cementing the community water tank roof, a major step toward implementing the 25,000 gallon water tank.

Contradiction: Maintaining reasonable internal life in the midst of highly demanding cluster consult. (Wk. 6)

BOMBAY

RELIGIOUS HOUSE: BOMBAY NEXUS

External: International Exposition framing campaign yields 18 yeses and 11 pending for the sponsor committee from the cream of Indian sectors. One thousand village women are impacted by GWF trek through Maliwada and Jawale clusters.

A four-sector meeting of 50 people at Oberoi Hotel begins to knit together the Bombay Human Development cadre in participation for the Regional Consult, while 10,000 rupees are collected in Nagpur for the Regional Consult. All this signals four-sector readiness for regional and cluster consults.

Internal: Nexus cocktail hour sends out Sir James and Lady Peggy Lindsay; and then movie "Where Eagles Dare" followed by ice cream party at Byculla Bridge sends out John Patterson, celebrates the framing victories and the upcoming Nagpur Regional Consult. Tsu Chen from Kuala Lumpur sojourns at Nexus.

Contradiction: Creating the forms and models to catch the fall-out from myriads of breakthroughs. (Wk. 6)

RELIGIOUS HOUSE: BOMBAY

External: Sevagram completes new community center and does first bakery run with "Seva-bread". Twenty-five Maliwada leaders are sent out to build the circle and four preschools, and Chikhale has strong tangible support from district and county chairmen for circle and block. Jawale's 280-woman GWF Assembly concludes electrifying ten village impact events with 1200 women. Male's Community Development Association on the move constructs new community center.

Internal: A new five-year lease is obtained on Maliwada Ashram (castle), staff of six out of nine ashrams are in new blue dress, and a new three-region song is printed.

Contradiction: Designing hardheaded four-sector leadership commitment and formulation strategies. (Wk. 7)

DELHI

RELIGIOUS HOUSE: DELHI

External: Sikror Open Day is an unforgettable event for the village as the Collector opens new community centre, switches on Sikror's first electric lights and inaugurates 1500-foot entrance road. Among honored guests are past Prime Minister of Norway and the Australian High Commissioner. Twenty-five villagers from emerging circle cluster attend, and Shaharpur delegation demands Gram Sabha the following weekend.

Internal: Sojourner Rajeer Narulla arrives in time to help wash down the community centre floor and says he would be delighted to stay for area council.

Contradiction: Enabling the focused disciplined effort of the Open Day preparations to become the everyday life-style. (Wk. 6)

MADRAS

RELIGIOUS HOUSE: HYDERABAD

External: Three Gram Sabhas and a training session are held for the Rayalaseema Development Trust, an organization doing over 200 villages in four-block programs in Anantapur Metro. The water pipes are in for the Nadlapur water system.

Internal: Auxiliary names English class as the event of the week, and a trip is made to see the "Hyderabad Exhibition" of Indian products.

Contradiction: Enabling leadership to move toward consensus on house repairs. (Wk. 6)

CALCUTTA

RELIGIOUS HOUSE: CALCUTTA

External: Evaluation of Coal India (Government of India corporation) LENS leads to two more seminars plus LENS with Indian Oil Corporation and requests for two training department people to be assigned to LENS faculty. Events set up for Regional Consult continue as dates are confirmed for two CYFs. Two constructs of Imaginal Education are ready for

use in schools and with community (bustee) development workers. Imaginal Education and self-support contract for year is secured. Rajarampur village site visit with local chamber of commerce initiates dual strategy thrust (along with LENS) of institutional permeation.

Internal: House collegium on *Calcutta* widens images of city and state in terms of its historical role and present situation; and arrival of Anil Prasad and Gyan Prakash from Operations sets House in preparation for first Hindi CYFs in the area.

Contradiction: Seeing through the innumerable openings produced by calls to discern the truly catalytic tactics of the master strategies. (Wk. 7)

SINGAPORE

RELIGIOUS HOUSE: SINGAPORE NEXUS

External: Staff works closely with Kuala Lumpur Region in development blitz, the Texas Instrument training, a GWF and LENS marketing.

Internal: Return of Centrum Band meeting representatives gives opportunity to hear report on all four and to reflect on their implications.

Contradiction: Priority of serving the regions hinders corporate focus on broad futuristic arenas. (Wk. 5)

RELIGIOUS HOUSE: KUALA LUMPUR

External: Thirty colleagues and supporters visit Sungai Lui for Open Day picnic, site visit, drum band presentation and greeting from the Headman, Dato Yusop. Bank Pertanian, the national agricultural/rural development bank, says yes to Regional Consult sponsorship. The first volunteer committee meeting for the "National Conference on Human Development in the Rural Areas" (Regional Consult) is held at a Kuala Lumpur colleague's home.

Internal: Gail West is welcomed for a week of Regional Consult preparation.

Contradiction: Objectifying sponsorship of the Regional Consult such that the ICA can plan the role of catalyst with other sponsors "up front". (Wk. 7)

RELIGIOUS HOUSE: MEDAN

External: Kecamatan (sub-district) document built from Town Meetings and Assembly is national report on a demonstration kecamatan and is taken to national guardians' framing PSU in Jakarta. Cluster village circuit results in one village piloting new maneuver meeting format for village council that they will lead weekly. Bubun leadership enthusiastically receives completed Village Master Plan from Mr. Dethe and plans the follow-up steps. Guardian visits after framing PSU and village environmental plan are pointing to kecamatan as pivotal development unit, and a guardian family asks to be assigned to LENS faculty as a family.

Internal: Roundtable celebration with *Yertle The Turtle* drama and festive decor serves as backdrop for Mr. Dethe's appropriate context on the role of the Thursday night celebration as marking a new kind of attention to life and the sacred. House sends Mr. Dethe on with greetings to India at the end of his two-week visit.

Contradiction: Clarifying midcourse strategy and future development activities as kecamatan unit and village councils (LKMD) take on focal importance. (Wk. 7)

RELIGIOUS HOUSE: JAKARTA

External: First Regional Consult Steering Committee is held and begins the process of nurturing new colleagues. New Mobil president, who has known of our work since Ecumenical Institute days, arrives. LENS calls reveal new eagerness despite new US\$6,000 fee.

Internal: West arrives en route to LENS marketing in Australia after two-month permeation probe in the middle of the

jungle; three-hour traffic jam between Jakarta and the village spurs momentum to relocate.

Contradiction: Journeying supporters and interested persons to a deeper and longrange understanding of the whole Regional Consult. (Wk.7)

RELIGIOUS HOUSE: UJUNG PANDANG

External: For the first time all cluster preschool teachers gather for training in the isolated village of Sabanga. The cluster farmers have their big day to celebrate the harvest of their double rice production crops with speeches by people from technical assistance agencies and the Bupati — who give the credit to the farmers for their pioneering spirit. Bontoa community meets to plan for electricity in a spirited meeting that results in a workday on Friday.

Internal: Terry Fahrenbacher is welcomed from Bubun to help with cluster health push; and the village headman surprises all by borrowing Brian Townley's dictionary, typing 200 words in English and Indonesian, and practicing English on the staff.

Contradiction: Rethinking strategy to focus on a simplified thrust for the completion of the quarter while building broad-based frame for the Regional Consult. (Wk.7)

HONG KONG

RELIGIOUS HOUSE: HONG KONG NEXUS

External: Hong Kong regional task force meets for the first of its 12 sessions with key event of translating Hong Kong Regional Consult brochure into Chinese in two hours with a team of three.

Internal: Collegiums on training allow reflections on the profound function of training, and evening conversation on challenges facing Hong Kong gives a preview into the Regional Consult Symposium.

Contradiction: Creating releasing images for colleagues to see the Regional Consult as a foundational strategy calling the movement on stage. (Wk.7)

RELIGIOUS HOUSE: HONG KONG

External: Regional Consult preparations are accelerated with Tuesday night workshop with Chinese colleagues. Design, translation and printing of flyer, and 25 development appointments are completed. Foundation keystone maneuver is worked through with guardian and District Officer in seven-hour session over Sunday brunch.

Internal: A swirl of research and reflection including collegium on Shanghai and roundtable conversation of *The Third Wave* informs team of opportunities for education and training programs in Chinese culture.

Contradiction: Ensuring that everything is handled in final countdown to Regional Consult through assignments and team configurations, releasing creative brooding. (Wk.7)

RELIGIOUS HOUSE: KAOHSIUNG

External: Four weeks of English curriculum are created for Hai Ou youth and preschool classes. Information sheet on the upcoming Human Development Orientation session is ready for recruitment use. Chinese staff takes initiative in breaking open individual donations in the R.O.C. Local Hai Ou people take responsibility for hosting visitors from Oyubari and enjoy opportunity to use their Japanese language skills learned during Japanese occupation of Taiwan.

Internal: Highlight of week is special dinner and singing in a local family's home.

Contradiction: Putting into practice what you decide in theory (an old Chinese saying). (Wk.8)

RELIGIOUS HOUSE: TAIPEI

External: Development intensifies with over 50 visits during

the past two weeks. US\$5800 is deposited this month (including US\$1000 from individuals). Control Data agrees to request for inter-active terminal with access to the largest computer in Taiwan.

Internal: Peter Hu beams with announcement of his second grand-daughter (yet to be named), and House accommodations continually shift with in/out visitors from the Philippines, Hong Kong and Japan.

Contradiction: Discerning key next step in the midst of innumerable possibilities. (Wk.8)

RELIGIOUS HOUSE: MANILA

RELIGIOUS HOUSE: CEBU

RELIGIOUS HOUSE: DAVAO

TOKYO

RELIGIOUS HOUSE: TOKYO

External: Two guardians travel to Osaka to serve as second and third leaders for the Impex Company LENS. Second conference is held to discuss a 1000-person Town Meeting in Tokyo.

Internal: Guarantee deposit is placed on a new 30-room house and all systems are mobilized to move before the end of February.

Contradiction: Ensuring a firm foundation of finance and program under the move to a house that is 1/3 larger than the present facility. (Wk.7)

RELIGIOUS HOUSE: SEOUL

RELIGIOUS HOUSE: KUH DU E RI

External: Thirty leaders from the seven villages gather in monthly planning, affirming the decision and excitement of the six expansion projects which will share the 5 million won (US\$8,065) in helping to launch cattle-fattening projects in response to the initiating gift from the Seoul International Women's Association. Each village will contribute one million won or more and build or locate cattle barn accommodation. Interest in HDTS is high and Koh Sung E Ri is the first to get in registration money.

Internal: Two trips to Seoul allow participation in the congregation dinner and the wedding of the Lee Kang Jin family, and a collegium on spirit conversations points whole House toward HDTS methods.

Contradiction: Catalyzing the actions to perform on cue in final two weeks before HDTS. (Wk.5)

RELIGIOUS HOUSE: FUKUOKA

External: Team starts setting up India trip presentations at Lions Club, Jaycees and Roman Catholic churches. The *Nishi Nihon* newspaper interviews Sherine for India trip article. New Japan Steel start marketing their workbook for March 7th Town Meeting. GLS will be promoted in J.A.L.T. (Japan Association of Language Teachers) newsletter in April.

Internal: Morning training modules in RS-I and Niebuhr paper cause reflection on how it is to be used in Japan and in relation to the Japanese people's daily lives.

Contradiction: Remembering that the key to every maneuver is people — contacts, visits, presentations, new openings. (Wk.9)

RELIGIOUS HOUSE: OSAKA

External: Meeting with six municipal social education directors from Nara Prefecture begins set up of Town Meetings for the next fiscal year (Quarter IV). Meeting at the Nara Prefecture Office expands ICA contacts there to three new agencies and builds interest in community LENS. Speech

at Japan Life Insurance Company nets a registration for the March Business LENS Symposium; and IMPEX Chemicals Company responds enthusiastically to their first in-house LENS and sets an April date for their second.

Internal: House spends two days at a guesthouse compliments of Burmah Shipping Company and are refreshed by the snow and mountain scenery. House sends out sojourner Michihiro Shoji for a one-month visit to India.

Contradiction: Expanding perceptions from personal work to catalytic style to enable strategies to take form. (Wk. 7)

RELIGIOUS HOUSE: SAPPORO

External: Three-and-one-half hour LENS appointment with corporation president pushes team's understanding of methods to the limit. LENS-site change is an exercise in house and colleague consensus building.

Internal: House and colleagues participate in ice-skating party at the Sapporo Olympics Ice Arena, and House welcomes Mr. Tonasaki as transferred staff member from the Tokyo House to the Sapporo House.

Contradiction: Finding the dynamics to work out consensus quickly in two languages and between two cultures. (Wk. 8)

SYDNEY

RELIGIOUS HOUSE : SYDNEY

External: Summer '81 in Adelaide is highlighted by endless singing at closing steak dinner, a new community LENS document and manual, and the commissioning of the first regional priorship troika. There are two good community LENS possibilities — one urban and one rural.

Internal: Face lifting over December-January results in a "like-new" kitchen, the world's jazziest shower curtains and bathroom renovation in process. Staff will welcome the Telakau family to Sydney Region after their visit to Murrin Bridge.

Contradiction: Creating the phased, specific operational design for the next eight weeks that covers all the bases and includes all the troops. (Wk. 5)

RELIGIOUS HOUSE: MURRIN BRIDGE

External: Twelve thousand dollars is in hand and actually banked after 18 months less three days of negotiating same. Community sparks leave for grape picking for four weeks. Land distribution broadens family's participation in economic base.

Internal: With deployed youth in Adelaide, auxiliary trio returns to Murrin Bridge after regional team meeting in Sydney with self-support maneuvers in mind.

Contradiction: Discerning the appropriate tactics to deal with a dependency mindset and lifestyle. (Wk. 7)

RELIGIOUS HOUSE: PERTH

External: Twelve calls to four sectors produce \$250 from new contact and deep excitement in the volunteer sector about the Regional Consult.

Internal: Collegium series on internal life gets team set to move into Regional Consult preparation after the discontinuous rhythms of the summer programme.

Contradiction: Holding the tension between Perth setup and regional circuits in the use of two inhouse staff. (Wk. 7)

RELIGIOUS HOUSE: ADELAIDE

External: Mike returns from CYF and a high school faculty LENS in Tasmania excited about new possibilities for Adelaide. Kadina High School in S.A. confirms date for youth forum plus four extra sessions to train the student council.

Internal: House welcomes youth, Amanda Telford, from Murrin Bridge, sends out David and Sue White family to new

job in Alice Springs, and launches new regional team experiment with first corporate planning session.

Contradiction: Finding it hard to see the trees for the forest. (Wk. 6)

RELIGIOUS HOUSE: MELBOURNE

External: Experimental construct for regional team meeting has successful test run with two new TWC (Those Who Care) around the table.

Internal: House celebrates the completed life of David Andrew Oakley, Barry's father.

Contradiction: Expanding image of available time to new uses for evenings and Week II. (Wk. 7)

RELIGIOUS HOUSE: BRISBANE

External: Businessmen's luncheon in the city has 11 new people hearing the story of the region's vision for this year. The *Have-A-Go-Gazette* is mailed out.

Internal: Visit from area prior and development presence give a global perspective, while local staff carries out a thorough summer house clean and decor enlivenment.

Contradiction: Clarifying the profound function of formation in relationship to events in our geography. (Wk. 7)

SUVA

RELIGIOUS HOUSE: APIA

External: Major victories include metro steering committee headed by Joe Annandale and Bernie Pereira taking the reins of the Regional Consult. Village Taro Marketing Co-op takes off with second truckload of taro cases in one month. Three major oil company representatives (Mobil, Shell and BP) agree to next steps in major funding plan to secure their "fair share" contribution for whole Apia Region.

Internal: Apia House celebrates visas for one-half of assigned personnel, and Marilyn Whiting captures first self-support job on the island in two years.

Contradiction: Channeling victories wisely to keep team on the tightrope all the way to the Winner's Circle. (Wk. 7)

RELIGIOUS HOUSE: AUCKLAND

External: Week is highlighted by completion of Regional Consult brochure, a presentation of community awareness methods to Form Six of the Iona Girls School and receiving a written affirmation from New Zealand Department of Works concerning the Regional Consult. While visiting a Samoan congregation, regional team is asked to give an up-date of what is happening in Samoa.

Internal: Olga Jones returns from Summer Research Assembly in Australia and gives a great report on Community LENS and how to set them up.

Contradiction: Webbing the four sectors of Hawkes Bay society into one practical focus toward funding. (Wk. 8)

SAN FRANCISCO

RELIGIOUS HOUSE: SAN FRANCISCO

External: Accelerated activity by regional colleagues is indicated by Regional Recruitment Team, Regional Practices Team meeting and waiting lines for phone access.

Internal: Youth Trek occasions new look at the future by Phase I and results in another look at the past by Phases II, III and IV.

Contradiction: Finding the structure that will maintain chastity in the week's task, effectively use troops and enable information access while maintaining the momentum. (Wk. 5)

RELIGIOUS HOUSE: SEATTLE

RELIGIOUS HOUSE: LOS ANGELES

External: The regional team gears up for the Regional Consult by doing interviews in five metros. Development from Annual Appeal and new sources nets \$8,660.

Internal: The new depth and insights revealed in the study of the "Community Paper" is celebrated with a Korean feast.

Contradiction: Breaking loose group interviews that release pre-registration fees to provide up-front funding for Regional Consult. (Wk. 8)

RELIGIOUS HOUSE: RICHGROVE

External: The Richgrove Training School is launched with art form method session on Saturday. The following Monday, the first of six Monday evenings, 23 participate in charting the community's current sewer study proposal. Funding request for community stadium goes before County Board of Supervisors with encouraging nods.

Internal: House Church guests double the number around the table.

Contradiction: Giving adequate form to multiple community thrusts. (Wk. 5)

RELIGIOUS HOUSE: PHOENIX

External: Regional Consult preparation gains momentum as four teams of Phoenix Guardians meet to plan their trips for taking the "Breakfast Conversation" on the road across Arizona. Ruth Jefferies hosts exciting breakfast meeting on Wednesday. Circuits to New Mexico launches similar events in New Mexico and El Paso.

Internal: Staff sends Alex St. Clair to Youth Presidium on behalf of youth cluster and sends Kate and Bob on ten-day New Mexico-Texas circuit.

Contradiction: Ensuring the development bottomline in the midst of expanding contacts and Guardian missional engagement. (Wk. 7)

RELIGIOUS HOUSE: PISINEMO

External: Girls Club with Jamaican leader has Valentine's party which a young community woman decides to help lead. Practical Education classes are activated. Two sojourners lead adult education class on Indian affairs at a Phoenix Lutheran church.

Internal: Week of celebration is highlighted by send-out party by Headstart staff and parents of the Andersons, World Brotherhood Exchange volunteers from Minnesota.

Contradiction: Designing planning format to initiate new phase. (Wk. 7)

RELIGIOUS HOUSE: BILLINGS

External: Six-week marketing strategy gets under way with 2,000 industry brochures sent to area ranchers and dealers. Development Corporation Board meeting settles leasing of cafe, hiring of new store manager trainee and the reduction of post office hours. Cafe is officially opened under new management — Betty and Herman Elk.

Internal: A full-fledged guest drops in from California to visit Carolle for the long weekend.

Contradiction: Focusing resources corporately to allow effective action. (Wk. 8)

RELIGIOUS HOUSE: DENVER

External: Circuit to Cheyenne, Wyoming (expenses paid by region), sets up practicum week there. Development appointments are set up. Denver Regional Consult recruitment continues in Denver itself.

Internal: Three house youth and one regional youth travel to Chicago for the Youth Presidium.

Contradiction: Strategically positioning troops to ensure the "right" participation in the Regional Consult Symposium. (Wk. 8)

EDMONTON**RELIGIOUS HOUSE: EDMONTON**

External: Week of framing activity lays groundwork for LENS, Advisory Board addition and RVI, plus requests for consultations with three churches.

Internal: Task force planning event signals contextual re-education, spirit remotivation and structural reformulation.

Contradiction: Seeing through to the keystone. (Wk. 5)

RELIGIOUS HOUSE: ANCHORAGE

External: Metro circuit into Fairbanks Metro reaches new people and new possibilities for a future GWF. A core is readying itself for this task. The House along with metro colleagues in Anchorage completes a phasing model for Regional Consult.

Internal: The House sends the Henrys to Dallas and at the same time welcomes Ted Ariel from Chicago, and the circuit team returns to the city.

Contradiction: Keeping the momentum going in all things. (Wk. 7)

RELIGIOUS HOUSE: VANCOUVER

External: Circuit visits Prince George Metro for the first time in three years after a visit to the Kamloops Metro, Williams Lake. In Williams Lake a special Forum is scheduled with the Day Care Centre, and a CYF and a CFC are in the works.

Internal: Observing the Fast Day on the circuit gives a new depth to circuit internal life and sustaining the troops on the road. Inkind accommodation and meals keep costs down and spirits up.

Contradiction: Capitalizing on the myriad of possibilities which are bursting forth across the region. (Wk. 7)

RELIGIOUS HOUSE: SASKATOON**RELIGIOUS HOUSE: WINNIPEG**

External: The Winnipeg team launches the LENS preparation with luncheon host committee invitations and the first two commitments. The host committee now includes Mr. Whithead, Editor of Brandon Sun, and Jack Nesbitt of the University of Manitoba. Interim filing system and circuit rationale is set up.

Internal: House begins the week welcoming Richard Kitney, encounters the mystery with car breakdown and, finally, celebrates Valentine's Day with EG party and adult night out on the town.

Contradiction: Deciding to find corporate time together to work through issues. (Wk. 7)

HOUSTON**RELIGIOUS HOUSE: HOUSTON**

External: Regional Consult sponsorship is confirmed by Texas State Office of ACTION (who will encourage their VISTA projects to send delegates) and LULAC (League of United Latin American Citizens). LULAC National President, Ruben Bonilla, also invites ICA to present Asherton HDP report and Regional Consult proposal to their National Executive Board meeting in Austin in two weeks.

Internal: House goes to Padre Island Retreat Center (hosted by Charles Moore) for excellent, healing PSU on "Order Foundations", and celebration includes cook-out on beach and a soccer game.

Contradiction: Developing the courage to go all the way and invite the *kings* and the *paupers* of this world to the Regional Consult. (Wk. 8)

RELIGIOUS HOUSE: ASHERTON

External: Presentation of CEM documents and announcement of transition plans release community motivity. Visits for Regional Consult sponsorship reveal strong frame and deep interest. Session training VISTA supervisors in workshop methods impacts supervisors as well as state and regional ACTION staff, which results in ICA staff receiving a request for a consultation three days later. Asherton sewer system loan papers are signed, climaxing a six-year effort.

Internal: Harvest from backyard garden fills the freezer with fresh vegetables, and collegium on Regional Consult reveals new images of Consult and regional impact.

Contradiction: Establishing community structures to undergird programs. (Wk. 5)

RELIGIOUS HOUSE: DALLAS

RELIGIOUS HOUSE: INDIAHOMA

External: The Dallas Regional Consult Team meets for their second meeting where helpful learnings come from doing a group interview with 12 around the table, and then task force work and assignments are made. Linwood United Methodist Church of Oklahoma City holds planning retreat using Town Meeting methods. From citizen comments there is joy and pride in receiving the CEM document. Pierson is opening a garage and welding shop while Chebahaah's renovate grocery to open around March 1.

Internal: EG enjoy a Valentine party which includes home-made sundaes and lots of other treats on Valentine's Day.

Contradiction: Nurturing collegial decision of the regional team to be a regional team and to bring the Regional Consult into reality. (Wk. 7)

RELIGIOUS HOUSE: MEMPHIS

External: Packets of information on *Mid-South Dialogue: The '80s* go out to 76 corporations and foundations for funding appeal. St. John's United Methodist Church says yes to supporting Regional Consult through participants, scholarships and free facility for Assembly. Ruth Wilson, Director of Mississippi Governor's Office of Voluntary Citizen Participation, accepts invitation to participate in first day of Memphis Regional Consult and to speak at Chicago Regional Consult the next day.

Internal: Change in Week II format allows permeators to be on the road for *Mid-South Dialogue: The '80s* recruitment and ends in celebrative reporting session on Sunday.

Contradiction: Figuring out how to bracket everything until brochure is out! (Wk. 8)

RELIGIOUS HOUSE: NEW ORLEANS

External: Regional Consult, "DIALOGUE '81", is announced with the initial mailing going out. Color brochure/poster ready for print names Moon Landrieu as the keynote speaker. The regional women are gearing up for a night in New Orleans.

Internal: Phase I House enablement team takes the baton and steps in front with EG gourmet cooking, high scoring report cards and a winning soccer season.

Contradiction: Appropriating a grand adventurous journey while discovering options for living the fulfilled and engaged life. (Wk. 7)

RELIGIOUS HOUSE: ATLANTA

External: Fear and fascination of the Regional Consult sets in as regional colleagues practice interviewing each other and lay out detailed timeline, covering all fronts, for the Consult.

Internal: The House is full again for "Ur Celebration" where all six urs are represented with food, dress, decor, traditions and songs.

Contradiction: Keeping the "see-saw" moving up and down. (Wk. 6)

RELIGIOUS HOUSE: MIAMI

External: A CYF is set up with the City of Orlando Youth Workers. Joyce reports fascinating interviews with people saying, "Thank you for your time", as she and Jean Petrick do Tampa circuit.

Internal: Sushila Joshi is back home from hospital, Ian Grow returns from Youth Presidium and Cari prepares for trip to visit her folks in Guatemala.

Contradiction: Getting the mission done while caring for colleagues and working through internal life challenges. (Wk.7)

CHICAGO

RELIGIOUS HOUSE: CHICAGO NEXUS

External: Cross-centrum efforts produce and distribute first issue of the biweekly *News From The 4 Corners*, sharing reports on Regional Consult preparations and implications.

Internal: Global Guardians Alan Young (Vice President, Brunswick Mining and Smelting Corporation, Ltd. and Halifax Regional Consult sponsor), Pearl and Joe Watereus (Area Paris) and Peggy Herbert (Area London) impact the International Training Center with their visits and active missional concern.

Contradiction: Getting the whole picture in objective form in order to move strategically toward July '81. (Wk. 9)

RELIGIOUS HOUSE: CHICAGO

External: A full month before the Regional Consult Symposium, 847 interviews in all 36 poli of the region are completed with 26 paid registrations in hand — without including anyone from the House, Nexus or 5th City.

Internal: On Saturday night a community birthday party is held for the celebration of numerous February birthdays in the House and 5th City as trekers return from all the metros.

Contradiction: Looking very carefully, while moving into final stages of 1,000 interviews, for critical holes relating to Symposium recruitment and follow-up. (Wk. 8)

RELIGIOUS HOUSE: KANSAS CITY

External: Youth rent van and trek to Chicago for Continental Youth Presidium. Larry Loeppke and Donna Ziegenhorn facilitate abbreviated LENS format for Home Box Office District #1 planning. Home Box Office employees now think they really have something else.

Internal: All is quiet on home front as Youth Presidium reduces number at Roundtable from 13 to 5; and Rhoda Ertle sojourns for two days on brief return to Kansas City.

Contradiction: Answering longrange vision questions which become more and more an existential issue as quarter's tactics are being regularly ticked off. (Wk. 7)

RELIGIOUS HOUSE: LORIMOR

External: New people from the community are involved in printing the *New Lorimorian*. RS-1 with 19 people holds push on socio-spirit understanding and three new LENS begin to establish program activity in Nebraska. Lorimor Community Boosters meeting plans full year activities.

Internal: Roundtable visits new restaurant in Lorimor after fine conversation that pushed struggle with creating humanness.

Contradiction: Following through on practical detail that will enable bottom lines to be met after making initial contacts. (Wk. 8)

RELIGIOUS HOUSE: MINNEAPOLIS

External: The second all-day session on Structural Permeation yields the first draft of a permeation mandate and the beginning of a timeline for in-depth research. An all-out effort to market programs to service organizations and voluntary sector concerns has yielded a surprising openness in educational structures and one demonstration PSU is already scheduled with St. Paul's Central High School. MnDOT requests and receives a proposal for eight PSUs and a LENS with a pilot district, to involve maintenance crews and supervisors in problem-solving and to train them in PSU methods.

Internal: Regional team is enticed into going to the opera where *Tosca* is brilliantly supported by a choir in which Dr. Lewis Pierce is a first row participant.

Contradiction: Stimulating the interchange across permeation labs which is crucial to a priority which is late in coming to the forefront. (Wk. 6)

RELIGIOUS HOUSE: ST. LOUIS

External: EI/ICA course brochure is printed and mailed for upcoming RS-I and CS-III.A. Matthew Hockley and Kevin Woodward are sent to the Continental Youth Presidium. Regional team creates initial design and begins writing the Regional Consult brochure.

Internal: Regional colleagues and Carroll Smith from Development Centrum join the House in a workday preparing for an Evening at the Institute; and interviews signal acceleration of job search.

Contradiction: Organizing energy and troops to recruit and set up the RS-I while continuing to build momentum toward the Regional Consult. (Wk. 7)

RELIGIOUS HOUSE: DETROIT

External: Development calls and the PLC uncover regional spirit colleagues in the business and volunteer sectors and also open new directions for Regional Consult recruitment and proposal writing.

Internal: Friday evening "Development Wrap Up" celebrates affirmation of week's work, new Regional Consult proposal outline and homemade pizza.

Contradiction: Getting a rhythm of colleague engagement that enables them to participate significantly in the missional tasks. (Wk. 7)

RELIGIOUS HOUSE: CLEVELAND

External: Town Meetings and planning conferences are set up in Collinwood and Central as directory and survey projects are nearing completion in three neighborhoods. Education Guild kicks off plan for Imaginal Education as public school teacher training series.

Internal: Roundtable provides indepth motivating context for the Education Guild.

Contradiction: Making the hard choices among several equally important priorities. (Wk. 8)

RELIGIOUS HOUSE: INDIANAPOLIS

External: Black Town Meeting in Lafayette concludes with every person present being assigned by his or her peers to help implement one of the nine proposals. Metro colleague engagement in guilds, roundtable, House Church, workdays, phoning, circuiting and planning accelerates as 27 different colleagues are counted as working in the House this week for missional implementation.

Internal: Metro Workday at the House spiritizes everyone as *Update* is published, mailing lists are revised and EG curriculum is completed for next six weeks. Weekly roundtable attendance reaches 30 again for second week.

Contradiction: Handling interruptions as main roads rather than detours.

NEW YORK

RELIGIOUS HOUSE: NEW YORK

External: Forty appointments are held in relation to the Regional Consult using rural networks. Week is highlighted by pre-Regional Consult workshop on the issues in the arena of education.

Internal: In the midst of 40 appointments and troops spread across the region, the staff is sustained by the Roundtable and a report on Latin America.

Contradiction: Turning those who are excited about the Regional Consult into paid registrants. (Wk. 7)

RELIGIOUS HOUSE: PITTSBURGH

RELIGIOUS HOUSE: WIDEN

External: Community Association prepares spaces for revenue-generating activities — archery in the gym basement and electronic games in the Grill backroom. Anthony Paul presents the India story to classes and congregations in Meadville, Pennsylvania.

Internal: Academy tutorial construct releases power of RS-I to small house.

Contradiction: Solidifying enthusiastic participation in major upcoming events — Regional Consult, revenue-generating activities and development. (Wk. 9)

RELIGIOUS HOUSE: ROCHESTER

External: Regional Consult takes more commanding charge of the minds and hearts of the regional team and colleagues as The Industrial Labor Relations Center of Cornell University confirms the date of May 8—17 for use of their facilities. Nearby lodging is confirmed, and mailing to 100 key colleagues announcing these facts goes out. Key framing and development appointments continue to open new challenges and possibilities.

Internal: Bob Mayo, senior statesman of the Rochester Guardians, drives youth to Chicago for Youth Presidium and meets with nexus staff regarding the future of the Charlotte Valley Firewood Company.

Contradiction: Completing a set of blueprints, when steps already taken have laid a foundation. (Wk. 8)

RELIGIOUS HOUSE: PHILADELPHIA

External: Black Engagement Strategy PSU with 40% of Order's Afro-Americans resolves to create a sign of renewed black engagement in Philadelphia Region and then move on to Washington, Atlanta and the world.

Internal: Youth Cluster returns from Youth Presidium in state of euphoria and dispels all doubt as to their giahhood when they produce a top-notch collegium on short notice.

Contradiction: Structurally breathing hope beyond hope into a society lost in the desert of hopelessness. (Wk. 8)

RELIGIOUS HOUSE: WASHINGTON, D.C.

External: Preschool acceleration continues with a second week of staff training which includes field trip to other day-care centers. Phase I celebrates Valentine's Day with Kiddie Disco with 200 in attendance.

Internal: House hosts Jean Smith, Joel Wright, Elaine Johnson and Ben Rose as it experiences again the dynamics of feast or famine as gigantic truckload of frozen and canned food arrives, resulting in food distribution throughout the community.

Contradiction: Discerning the rhythm pattern within the metro that enables Ivy City engagement and metro corporate care. (Wk. 8)

RELIGIOUS HOUSE: BOSTON

External: A meeting with students and faculty at School for International Training, Brattleboro, Vermont, establishes working relationship with college aimed at service and looking for volunteer placements. Two students are committed to work with the ICA; two more are considering.

Internal: Impromptu Mexican feast Saturday night and a Sri Lankan lunch Sunday prepared by Guardian family Shanmugalingum add spice to hectic Week II.

Contradiction: Seeing through the present moment to what it means in the long range. (Wk. 8)

RELIGIOUS HOUSE: STARKS

External: Preparation for the winter carnival continues as carnival committee creates "no-snow" alternatives. Starks CYF builds creative proposals for youth engagement. Starks Enterprises Corporation monthly meeting drafts lease agreements and sends off three more funding proposals. Heritage group reviews drawings for historical Starks stationery.

Internal: House celebrates emptiness (fast), fullness (Mardi Gras — a bit early and an evening with five members of the Russell family) and wetness (Janet falls in the mud while carrying large box of kindling).

Contradiction: Coming up with real alternatives for community participation and capital formation. (Wk. 8)

MONTREAL**RELIGIOUS HOUSE: MONTREAL**

External: Royal Bank maintains long-time support with \$3000 donation. CICA Vice-President Fr. Tonchette takes time to visit House and as Guardian meets with Br. Laurier, CSV, who will write an article on ICA for distribution to 900 Montreal religious houses. Women's Workshop of Canadian Pulp and Paper Association takes shape as three women visit House for initial context and plan.

Internal: Monique Le Guillou returns from hospital with both arms working. House recovers foundational understanding of training through four-collegium study.

Contradiction: Holding comprehensive picture in the midst of growing external demands on time and troops. (Wk. 7)

RELIGIOUS HOUSE: TORONTO

External: Toronto core celebrates Training Inc. visit to George Brown College and returns to quarter planning for the Symposium. Symposium date and place are confirmed.

Internal: The 1980 books are closed and ready for the auditor.

Contradiction: Moving at revolutionary pace while depending on establishment authorization. (Wk. 6)

RELIGIOUS HOUSE: OTTAWA

External: Second roundtable on the road in Pontiac County brings request to continue on a regular basis. Visits with mayors and key authorization figures affirms that the moment is right for Regional Consult.

Internal: House becomes "three-phased" — celebrating George Yost's 60th birthday with an evening at the local "English" pub and a three-day House family retreat.

Contradiction: Finding the Regional Consult Symposium location to put authority in the statement about this event's cruciality. (Wk. 7)

RELIGIOUS HOUSE: HALIFAX**MEXICO CITY****RELIGIOUS HOUSE: GUATEMALA CITY**

External: Donations of well, irrigation equipment, seeder, pump and technical expertise prepares the agriculture demonstration/training plot for planting. Forty-five at guild

meeting are ready and willing to make decisions and carry them out to prepare for large community Assembly this week. New openness for Guatemala funding makes proposal writing an urgent day and night activity.

Internal: Collegiums and conversations on the stylistic disciplines and order dynamics are a refreshing exchange to refocus common life in mission.

Contradiction: Forging consensus at key critical moments when troops are scattered across the geography. (Wk. 5)

HAVANA**RELIGIOUS HOUSE: KINGSTON**

External: Accelerating region takes the form of a circuit to Portland to write proposals for Claverty truck and coffee land, working all week on the Regional Programme design, pulling together demographic data on St. Thomas and Portland Parishes (Blue Mountain HDZ), and mocking-up the Regional Consult brochure and regional flip book. Four hundred wood electric outlets are delivered to Rural Electrification Company and production of charcoal is begun on Co-op Farm. Project collegium discusses role of Woburn Lawn towards the future.

Internal: Collegium room takes on new look with large map of Portland and St. Thomas Parishes; and House journeys to Kingston to drive-in for first movie this year.

Contradiction: Emphasizing Regional Consult preparation in the midst of critical immediate issues. (Wk. 7)

LIMA**RELIGIOUS HOUSE: LIMA**

External: Preparation for sewing industry is initiated when Azpitia resident teaches two others pants tailoring. Lima cadre completes weeklong methods course with a mini-celebration and evaluation.

Internal: Eliseo and Geronima Rivas arrive to create an auxiliary representing six nations. Azpitia and auxiliary send Lucy Aponte to assignment in Madrid in drama-filled sendout celebration.

Contradiction: Creating the strategy to build effectively the regional teams. (Wk. 5)

CARACAS**RELIGIOUS HOUSE: CARACAS****BUENOS AIRES****RELIGIOUS HOUSE: SANTIAGO**

External: Conserving industry is launched with test batch of delicious cantaloupe marmalade. New enlarged Consejo (Community Board) welcomes five new members with new marmalade samples. Youth Club does new simplified form of Youth Forum (V model) with enthusiasm. Laying-hen project is resurrected as hens start laying again, and Community Kitchen receives donation of potatoes from community family.

Internal: New Tagore ritual is translated in time for House Church, and House holds two collegiums on Master Strategies of Declaration, Manifestation and Formation.

Contradiction: Creating the images, the time and space designs that enable all to move beyond operating out of day-to-day immediacies. (Wk. 6)

RIO DE JANEIRO

RELIGIOUS HOUSE: RIO DE JANEIRO

External: Community sendout from Bananeiras marks a turning point for project. Secretary of Education takes over funding of preschool providing two full teachers' salaries and facility rent. Forum Comunitario Campaign continues!

Internal: Roundtable continues with excitement throughout the House over conversation; and Rosarios celebrate anniversary amidst great fanfare.

Contradiction: Securing a new house in the midst of carnival atmosphere. (Wk. 8)

THE GLOBAL ORDER CENTRUM REPORT

BRUSSELS
BOMBAY
SINGAPORE
HONG KONG
CHICAGO

QUARTER III WEEK NINE

GLOBAL DEVELOPMENT CENTRUM

Global Development Centrum reports visits to all five nations and six regions of Area Hong Kong net US\$60,000 for January. Area Singapore reports \$35,000 income during Weeks 2 and 3 with a \$5,000 LENS in North Sumatra. Regional House and Nexus team join forces in Kuala Lumpur. The multinational contact list prepared for the Global Development Centrum Band Meeting is being used for effective cross-nation webbing of companies. The key contradiction lies in the arena of holding the tension between being on the road all the time and creating effective advance circuit strategies.

GLOBAL RESEARCH CENTRUM

Global Research Centrum reports that the participation in preparing for the Kuh Du E Ri HDTS and the presentation of the Fortnight design in Brussels are paralleled in Chicago with the preparation of the Quarter IV Roundtable and the guiding of the Regionalis PSU in Area New York. PSUs, collegiums, studies, Regional Consults, and Talking Papers indirectly bring focus to order forms. The key contradiction lies in the arena of managing to keep Research operating relevantly and with regard for the future as Regional Consults require staffing.

GLOBAL OPERATIONS CENTRUM

Global Operations Centrum reports that Chicago sets up computer programs for global data on regional programs. Hong Kong creates a Regional Consult Office. Student House sends *Orbiter* to university students and Hong Kong creates interchange packets for houses. Recent statistical analysis shows that 350 persons from 24 nations have participated in the last six sessions of the Global Academy. The key contradiction lies in the arena of continuously feeding the methodological insights and authorization advantages from one Regional Consult to all the others.

GLOBAL MANAGEMENT CENTRUM

Global Management Centrum reports the successful completion of Canadian ICA audit. Chicago Inkind awaits four and one half tons of Campbell Soup products. Hong Kong sends David Elliot for two-week development-computer research trek to Taiwan. Both the USA and Canada are preparing the financial records ahead and presenting them to the auditors for confirmation, saving time and money. The key contradiction lies in the arena of keeping the long-range vision in the midst of overwhelming immediacies.